40 Rock

Only 50p.

POPULAR Computing WEEKLY

with Home Computing Weekly

16-22 January 1986

It's the best selling weekly

Vol 5 No 3

Spectrum 128 software now ready in UK

SOFTWARE companies are gearing up products for the Spectrum 128 in this country, despite Sinclair's continued silence on the subject of a British launch for the machine.

A number of software houses have had Spanish Rom versions of the Spectrum 128 for some months, ostensibly to produce titles for the Spanish market. Now, apparently, versions of the machine with English Roms are being sent to companies for development as well.

Popular thinking indicates that Sinclair will introduce the Spectrum 128 in the UK at the end of January (see *Popular Computing Weekly*, December 12). If so, then Tasman Software will be one of the companies to release titles.

"We are doing an implementation of Tasword for the Spectrum 128," said Simon Howarth of Tasman. "It will be a conversion of Tasword 6128, for the Amstrad machine, which is our most powerful Tasword version yet.

"It will make full use of the additional memory, and priced, probably, at £15.50. However, it will be released

continued on page 4►

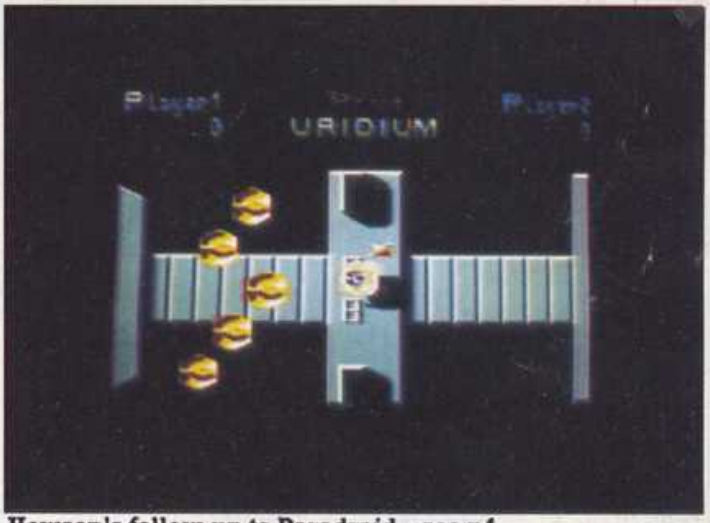

Hewson's follow-up to Paradroid – see p4

THIS WEEK'S NEWS

- *Showdown in Las Vegas — news from CES*
- *US Gold's empire expands*
- *Biggles on the micro*

Acorn's Master Series previewed – see p10

INSIDE ⟩ SECOND SPECIAL OFFER COUPON TO CUT OUT – P35 ⟩

ROCK'N WRESTLE

Rock'n Wrestle–the first truly 3 dimensional combat sports simulation game. Dynamic graphics, state-of-the-art animation, 1 and 2 player mode, brilliant gameplay, 10 different opponents and complete rock sound track. More joystick moves than you imagined possible–over 25–including the atomic drop, aeroplane spin, piledriver, body slam, back breaker, arm twist, elbow drop and turnbuckle fly.

Rock'n Wrestle–the challenge begins here!

Available for Spectrum £8.95, C64 and Amstrad £9.95.

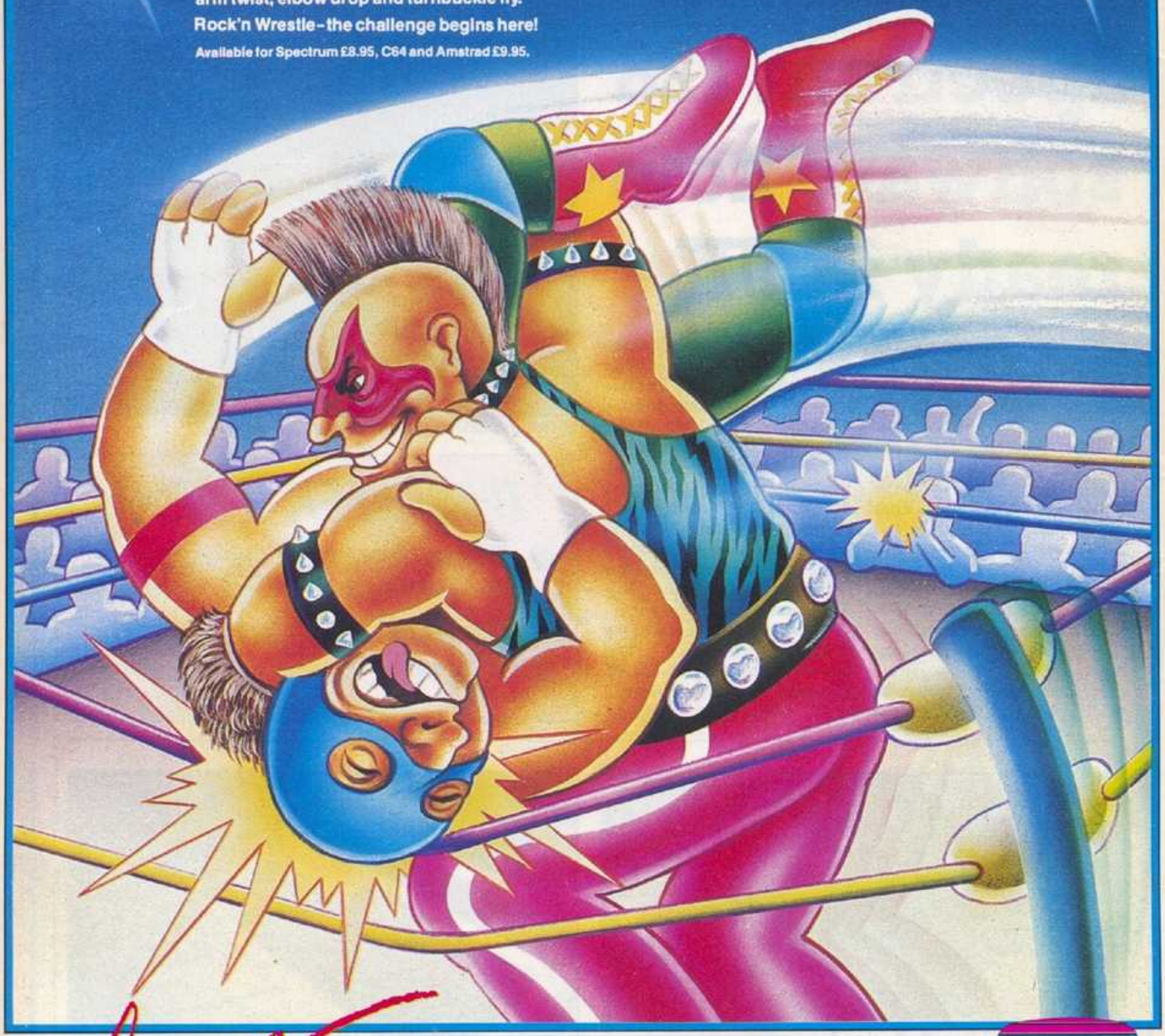

from **MELBOURNE HOUSE**

Melbourne House (Publishers) Ltd., Castle Yard House, Castle Yard, Richmond, TW10 6TF.
Trade enquiries call 01· 940 6064
Available from selected branches of Boots, WHSMITH, John Menzies, WOOLWORTH, LASKYS, Rumbelows, Greens.

CONTENTS

Vol 5 No 3

4 NEWS
News from CES in Las Vegas

10 HARDWARE
Peter Worlock slips into review mode and takes a look at Acorn's Master Series

13 CODEWORDS
Mastertronic's David Jones lightly grilled by Popular's Graham Taylor

14 SOFTWARE
Bratticus on 520ST/Macintosh – Steve Davis Snooker on QL

16 SPECTRUM
A machine code paint routine

18 COMMODORE 64
An interrupt driven clock in glorious machine code

20 AMSTRAD
A random access disc filing system for the 464

22 BBC
Be as unintelligible as Francis Bacon on the BBC B

24 THE QL PAGE
Another new resident command

Spectrum 128 – launch imminent? See cover

9 Letters
23 Bytes and Pieces
26 Adventure Corner
28 Arcade Avenue
29 Peek & Poke
35 Top Ten Charts
36 New Releases
37 This Week
38 Puzzle, Ziggurat Hackers

EDITORIAL

Last week Acorn came out of its hibernation of reorganisation/rationalisation to launch the next generation of BBC labelled micros – the Master Series. And a substantial looking range it is too. The person that once compared owning a BBC computer to owning a Volvo must have been clairvoyant, as the best now comes complete with crumple zones for inserting second processors and the like, plus the usual comprehensive range of ports (say maybe a towing bar and roof rack), plus in-built Rom's (read stereo radio/cassette deck). But the question is, who is going to buy the thing?

All these extras cost quite a lot; any claims of 'competitive pricing' at £500 for the basic 8-bit 128K system, with no disc drive and no monitor sound rather silly. Nevertheless, the Master Series has still got quite a lot going for it. Any existing BBC B owner wishing to upgrade is going to buy one. The fact that many potential buyers of the new series won't be using their own money (but that of various educational establishments) will work in its favour.

Yet Acorn seems to have the idea that what it has got hold of here is a mass market machine – in addition to the schools, colleges and laboratories. But once again who are they selling to? At the lower end, what newcomer will buy a Master in preference to, say, a 6128 (effectively half the price). What business is going to spend £1500 on an relatively unestablished business system?

All the glossy ads in the world don't change the fact that customers for the Master Series will come from select, esoteric areas of the market, probably largely from existing BBC owners. Acorn is not likely to attract new users with the range.

Editor Christina Erskine **Features editor** Graham Taylor **Software editor** John Cook **Production editor** Lynne Constable **Editorial secretary** Lucinda Lee **Advertisement manager** Jeff Raggett **Advertisement Executive** Diane Holyoak **Advertisement executive** David Osen **Administration** Geraldine Smyth **Managing editor** Peter Worlock **Publishing director** Jenny Ireland. **Published by** Sunshine Publications Ltd, 12-13 Little Newport Street, London WC2H 7PP. Tel 01-437 4343 Telex 296275 **Typeset by** Publishers Reprographics Services Ltd, 4 Roger Street, London WC1, **Printed by** Greenaway Harrison, Sutton Road, Southend-on-sea, Essex. **Distributed by** S M Distribution, London SW9, Tel 01-274 8611, Telex 261643 © Sunshine Publications Ltd 1986.

ABC

56,052 copies sold every week (Jan-June 1984 ABC).

Popular Computing Weekly. Tel: 01-437 4343.

How to submit articles Articles which are submitted for publication should not be more than 2000 words long. The articles, and any accompanying programs, should be original. It is breaking the law of copyright to copy programs out of other magazines and submit them here — so please do not be tempted. **Accuracy** *Popular Computing Weekly* cannot accept any responsibility for any errors in programs we publish, although we will always try our best to make sure programs work.

Computer Trade Association Magazine of the Year

ADVERTISEMENT

'You can mix modes on other computers with difficulty. But it's so easy to do on the Enterprise' – Choice Software.

Spectrum 128

◄ continued from page 1

on microdrive only," he continued. "The product should be ready in early February – it will be available when the machine reaches the shops."

Other utilities for the British Spectrum 128 include Softechnics' word processor *The Writer*; *The Magus*, a development system from Ocean IQ; *Music Box* from Melbourne House, an extended version of its 48K *Wham! Music Box*; and *Art Studio* from Oxford Computer Publishing via BT's new Rainbird label. "We are also looking at enhancing and expanding our word processor *Word Manager*," said OCP's Bruce Everiss. DK'Tronic is also thought to be working on peripherals for the machine for its launch.

On the games side, many of the top companies are working on versions of existing titles. *Fairlight* from The Edge, *Yie Ar Kung Fu* from Ocean/Imagine, *Knight-Tyme* (a sequel to *Spellbound*) from Mastertronic, and Firebird's *Rasputin* are all being beefed-up for release on the 128. The Ocean/US Gold group is also planning conversions.

It will be sold in the normal High Street outlets. "We have spoken to Sinclair and expect to be taking it," said John Greengrass of Boots.

Hewson follows Paradroid with Uridium

HEWSON'S latest game for the Commodore 64 is *Uridium*, a space combat game written by *Paradroid* author Andrew Braybrook.

The game features 3D graphics moving across the

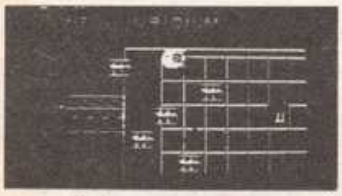

screen at very high speeds.

Uridium costs £8.95 on cassette and £12.95 on disc, and will be available next month.

Head-on fight for ST and Amiga at CES

ATARI announced its one megabyte Ram 1040ST at the Winter Consumer Electronics Show in Las Vegas last week, and confirmed that the 520ST will now become its entry level 16-bit machine, to be sold in chain stores and mass market outlets. The 1040ST will replace it in specialist dealers. The machine is not currently intended for the UK.

Atari US also announced at CES that it will no longer continue with the 260 ST, which it previewed at the *Personal Computer World* show in London last September. This move leaves the future of the promised – and delayed – 260ST in the UK very unclear. Rob Harding, Atari UK's sales and marketing manager, said, "We, in the UK, are now sorting out our product plans for this year, and our intention is still to continue with the 520ST and introduce the 260ST in the first quarter of 1986."

The 1040ST will cost $999.95 (around £700) with a high resolution monochrome monitor, disc drive and bundled software. The same package, but with a colour monitor, will cost $1199.95 (£800). Atari hopes to release its SHD-204 20M hard disc unit for the machine next month. The 1040ST is intended as a head-on competitor to Commodore's Amiga, which costs $1750 (£1200) for an equivalent package but with just 256k, and also Apple's Macintosh at $2499 (£1700).

Commodore did not take a stand at CES, but held a conference at a nearby hotel suite on the first day. The company is having problems over the paucity of Amiga software, which has been on sale in the US since September.

While many US software companies have turned to producing 16-bit software from 8-bit packages, including the two leading houses, Activision and Electronic Arts, many are still undecided which of the 16-bit micros – the ST, Amiga or Apple Macintosh – to fully support.

So far, the ST is gaining more than the Amiga. Bing Gordon, marketing vice president of Electronic Arts, said, "Tramiel has shown himself to be pretty canny, and Commodore has made some bad moves recently."

British software was also in evidence at the show, with large stands taken by Mastertronic and Firebird Licensees, an offshoot of Firebird/Rainbird.

A full CES report will appear in next week's issue.

Scott Adams to join US Gold stable

ADVENTURE International is liekly to be the next company to join the US Gold stable. The two companies are set to sign a deal similar to that between US Gold and Ultimate (see *Popular Computing Weekly*, January 9).

"We have a draft contract set up, although it is not yet signed," said Tim Chaney, US Gold's general manager. "It is on the cards that we will be doing the marketing and publishing for at least the Scott Adams adventures released by Adventure International."

The company's next release, which will probably now have US Gold's name on the packaging as well as AI's, is *Questprobe III: The Fantastic Four*, which is due for release in March. US Gold plans to publish the product on its All-American Adventures label.

Commodore's profit claim suffers setback

COMMODORE International has backed down from its claim that it would make a profit in the second quarter to December 31, 1985 (see *Popular Computing Weekly*, January 9). The company has recently suffered a string of four quarterly deficits, which led to a £90m loss for 1984-1985.

Now Commodore International spokesman, Paul Lazovick claims that asset write-downs may turn a small profit into a loss: "We will have a pre-tax profit based on ongoing operations for the December quarter. That does not take into account asset write-downs, which are not an event strictly concerned with earnings and sales.

"I am not categorically stating there will be a loss – it depends on write-downs."

Also to be taken into account are the losses from the closure of Commodore's Corby plant, and also the shutdown of a semiconductor plant at Costa Mesa in California with the loss of 200 jobs.

Amstrad's PCW 8256 for hire

AMSTRAD PCW 8256 machines are now available for hire, courtesy of Sagesoft, if you live in the London area.

"We started this pilot scheme just before Christmas and already we have had several hundred inquiries," said David Goldman, Sagesoft's managing director.

"We are offering people not just the machine, on a weekly rental basis, but a complete service and insurance agreement. We give users full training on the machine, maintenance and replacement of software if anything goes wrong."

A two-year rental contract from Sagesoft costs £13.54 per week, three years £10.75 per week, and four years £9.42.

Details from Sagesoft on 091-284 7077.

By Jove, Biggles, we're a computer game!

BIGGLES, a computer game based on a movie of the same name, is to be released by Mirrorsoft in the spring. The film is based around the famous series of books by Captain W E Johns. Mirrorsoft has the film rights, while Palace Software has licensed the books.

Mirrorsoft describes *Biggles* as a "multi part game involving several classic varieties of game play". The game will load in several sections. Despite the presence of Biggles and flying chums like Algy, the game does not primarily feature flying, being broadly a strategy game.

Biggles (the film) is to be given a Royal Premiere this spring and Mirrorsoft hopes to donate that day's sales of the game to the *Off the Hook* charity.

Scene from the film *Biggles*

Atari ST titles now number over 100

THE list of software available in the UK for the Atari 520 ST now numbers over 100 programs. The titles range from games to powerful business utilities, although the emphasis is more on the games side.

Many are American imports, available in this country from SDL, the distribution arm of Atari dealer Silica Shop. Home produced products include *Desk Diary* from Eidersoft (£59.95), *Rhythm*, a diary cum general desk utility, from Softechnics (£39.95, macro assemblers from GST (£39.95) and Metacomco (£49.95), *Devpac ST* from Hi-Soft (£49.95), *GSTC* from GST (£59.95) and *K-Seka* from Kuma 49.95).

Other utilities include Talent's *Ram Disc|Print Spooler* (£24.95), Microdeal's *Soft Spool|M-Disc* (£19.95), and *K-Ram* from Kuma (£29.95).

On the entertainment side, Microdeal has three titles now available: *Lands of Havoc*, *Flipside* and *Mudpies* (all £19.95).

Talent's *Zkul* and *West* adventures are available on a single disc at £24.95, Eidersoft has *Mission Mouse* at £19.95, and *Brataccas* from Psygnosis at £34.95 is also out.

Rob Harding, Atari UK's sales and marketing manager said, "We are determined that the ST will have software covering all areas of the market from games and entertainment through to serious business and vertical market applications."

Most of the above titles, and many from the US, should be available from Silica Shop/SDL on 01-309 1111.

Play by Mail convention

PLAY BY MAIL game fans will be interested to hear of Britain's first PBM convention, to be held at Islington Town Hall, on Saturday, February 15. Tickets cost £1 from Mike McGary, 2 David Court, Lansdown Road, London N17 9XW.

GOOD BYTE

SPECTRUM

GAME	RRP	OUR PRICE
RAMBO	7.95	5.25
GUN FIGHT	9.95	6.95
HERBERTS DUMMY RUN	9.95	5.95
SWORDS AND SORCERY	6.95	5.95
RUNESTONE	7.95	5.50
NOW GAMES II	8.95	6.50
INT KARATE	6.50	4.95
FORMULA I	7.95	5.50
DEATH STAR INTERCEPTOR	7.95	3.95
SWEEBO'S WORLD	7.95	5.50
WINTER SPORTS	9.95	6.95
ART STUDIO	14.95	11.00
EXPLODING FIST	8.95	5.99
HYPERSPORTS	7.95	5.50
TAU CETI	9.95	6.99
GYROSCOPE	7.95	5.50
TOMAHAWK	9.95	7.40
ARCH OF YESOD	8.95	6.10
IMPOSSIBLE MISSION	7.95	5.95
CYBERUN	9.95	7.50
DALEYS SUPERTEST	6.95	5.25
COMMANDO	9.95	7.40
PANZADROME	7.95	5.95
SHADOW OF UNICORN	14.95	11.70
ELITE	14.95	10.25

COMMODORE

BLADE RUNNER	8.95	6.50
ZORRO	9.95	6.95
DRAGON SKULLE	6.95	4.99
AD MUSIC SYSTEM (Disc)	39.95	29.95
YABBADABBADO (Disc)	7.95	5.50
WINTER GAMES	9.95	7.45
RACING DESTRUCTION (cassette)	12.95	9.70
UNDERWURLDE	9.95	5.99
THE YOUNG ONES	9.95	7.40
BALL BLAZER	9.95	7.50
TERROMOLINOS	6.95	5.25
REVS	14.95	9.99
SKYFOX (cassette)	9.95	7.50
BATTLE OF BRITAIN	**9.95**	**5.99**
DEATHSTAR INTERCEPTOR	**9.95**	**3.99**
PARADROID	7.95	5.95
MONTY ON THE RUN	9.95	7.45
ARCH OF YESOD	**8.95**	**6.10**
THE LITTLE COMPUTER PEOPLE	9.95	6.99

AMSTRAD

STRANGE LOOP	8.95	6.50
STARION	9.95	4.95
ROCKO	8.95	4.50
ROBIN OF SHERWOOD	8.95	4.95
TALES OF ARABIAN KNIGHTS	7.00	4.95
WORM IN PARADISE	6.95	4.95
NEVER ENDING STORY	9.95	6.95
GEOFF CAPES	8.95	6.50
SABREWULF	8.95	5.95
KNIGHT SHADE	9.95	7.25
BATTLE OF BRITAIN	9.95	4.95
RED MOON	6.95	4.95
BORED OF THE RINGS	6.95	5.95
EVERYONES A WALLY	9.95	5.50
HERBERTS DUMMY RUN	9.95	5.50
YIE ER KUNG FU	**8.95**	**5.95**
BOLDERDASH	9.95	6.95
COMP HITS 10 (Disc)	14.95	10.95
GRAPHIC ADV.CREATOR (Disc)	22.95	16.95

MSX

YIE ER KUNG FU	14.95	11.00
YIE ER KUNG FUN II	14.95	11.00
HYPERRALLY	14.95	11.00
NIGHTSHADE	9.95	7.25
KNIGHT LORE	9.95	7.25
ALIENATE	9.95	7.25

BBC

NIGHTSHADE	9.95	7.25
GOLDRUN	9.95	7.25
EXPLODING FIST	9.95	7.25
DOCTOR WHO (Cass and ROM)	18.95	15.95
DOCTOR WHO (Disc and ROM)	19.95	16.95

SPECIAL OFFER QUICKSHOT II £6.95

COMP. PRO. JOYSTICK	16.95	14.95
KONIC SPEEDSTICK	12.95	10.95

Overseas orders, please inc. 75p per tape
ALL PRICES INCLUDE P&P

PLEASE NOTE IF OUR ORDER EXCEEDS £50 YOU GET 10% FURTHER DISCOUNT
SEND CHEQUES/P.O. TO
GOODBYTE PCW1
UNIT 10-11, IMPERIAL STUDIOS,
IMPERIAL, LONDON SW6
(TEL: 01-731 4607) PD388C

Sir Fred

A severe attack of Chivalry on a Moonlit Knight

Ye Olde 48K Spectrume £9.95

MIKRO-GEN Unit 15, The Western Centre, Bracknell, Berks. 0344 427317

SINCLAIR APPROVED

QL FLIGHT SIMULATOR

Not a game but a real full feature flight simulator for the Sinclair QL written by an Aeronautical Engineer for pilots and student pilots alike. QL Flight (QLF) is a view orientated flight simulator which means you can actually view your surroundings. First set up the weather in each of the nine worlds selecting wind speed, wind direction and cloud ceiling. Select your starting world then your QL moves to the cockpit view!

VIEW OF MOUNTAIN WORLD 1 ON SET UP SCREEN

REALISTIC MOVING GRAPHICS

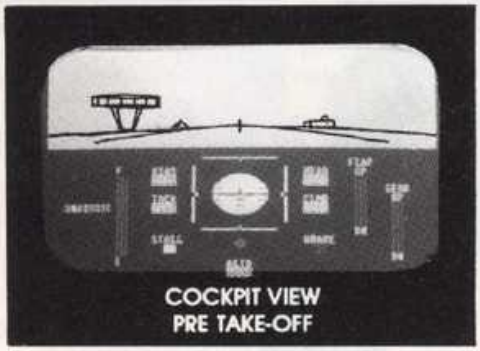

COCKPIT VIEW PRE TAKE-OFF

NINE DIFFERENT WORLDS TO FLY AROUND

Once in the cockpit with your seat belts firmly done up start the engine, lower the flaps, increase the revs and with releasing the brakes your actually moving down the runway!! As you clear the runway the scene of the world your in, comes into view! Bridges, mountains, power lines, towers, everything is there in this realistic simulation. You can even fly from one world into another! Imagine taking off and flying under a power line then into a treacherous mountain world and landing between 2 mountains, re-fuel, take off again and into another world with a low cloud ceiling, now its time to switch to QLF's unique "RADAR" view. QLF features all the major instruments including artificial horizon, altitude, compass climb, revs - plus all the usual aircraft components - flaps - landing gear - trim and rudder - ailerons.

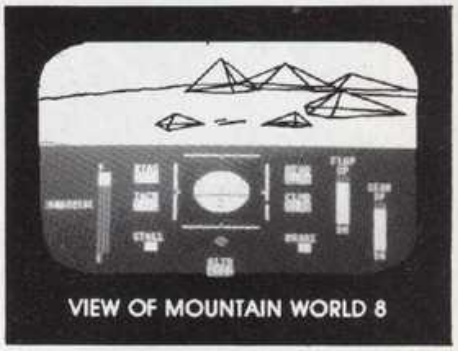

VIEW OF MOUNTAIN WORLD 8

LAND - RE-FUEL THEN TAKE OFF AGAIN

RADAR VIEW OF WORLD 2

APPROACHING THE RUNWAY IN WORLD 8

MICRODEAL

QL FLIGHT REALLY IS A REAL SIMULATOR Keyboard or Joystick Compatible

£19.95 POST/PACKING 75p ON PROTECTED MICRODRIVE CARTRIDGE

TO ORDER USE OUR 24 HOUR SYSTEM

MICROPOST

Access VISA By Phone: 0726 68020 AMERICAN EXPRESS

By Post To: 41 Truro Road, St. Austell, Cornwall PL25 5JE

OR ORDER FROM YOUR LOCAL QL DEALER

STEVEN SPIELBERG Presents

BACK TO THE FUTURE™

A ROBERT ZEMECKIS film

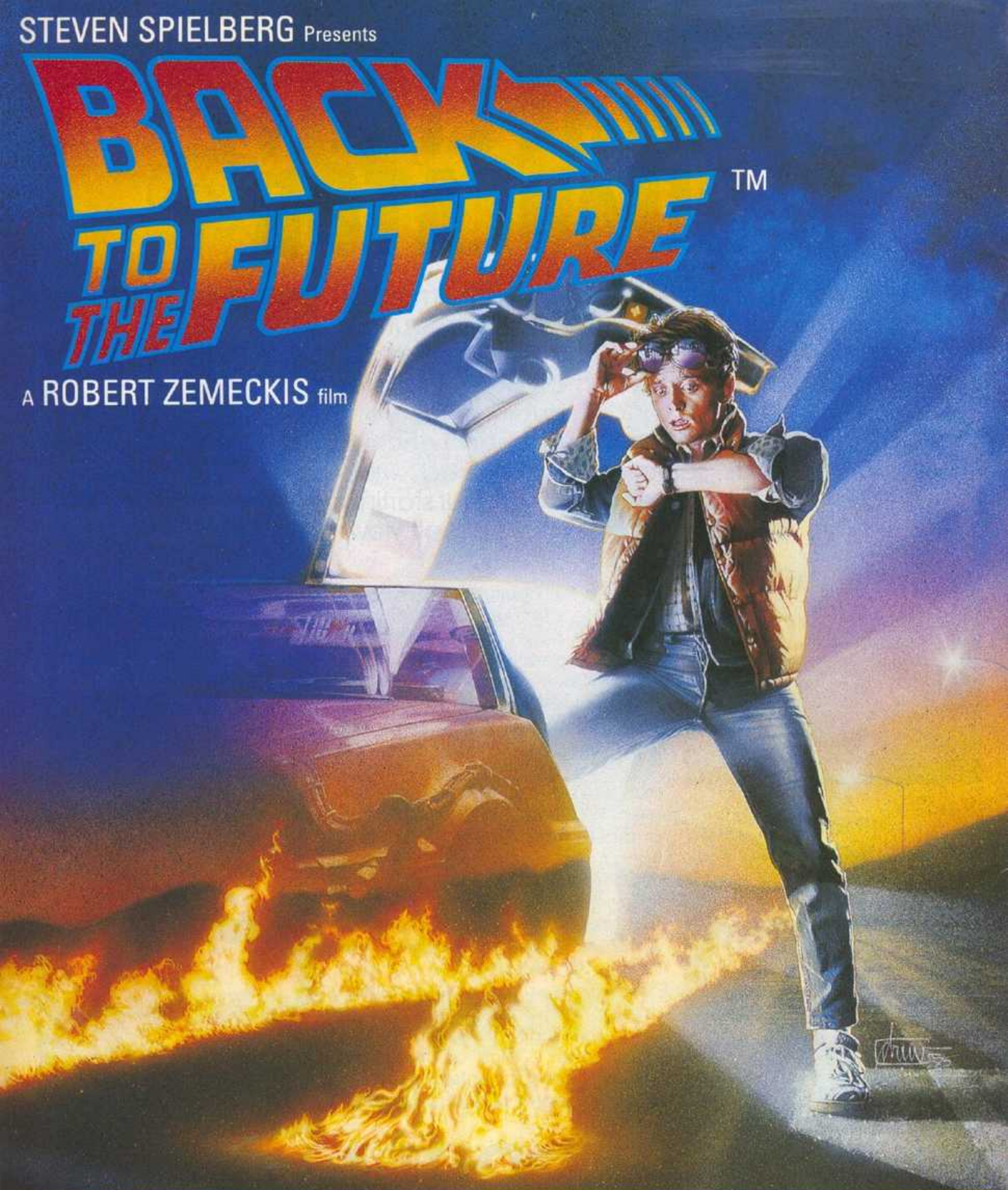

THE COMPUTER PROGRAM FROM

Electric Dreams SOFTWARE

Available on Spectrum 48K Plus, Commodore 64 and Amstrad from Electric Dreams Software 31 Carlton Crescent, Southampton, Hampshire SO1 2EW Tel: (0703) 229694

© UNIVERSAL CITY STUDIOS INC.

Letters

Print options

Having just received a copy of OCP's *Word Manager*, which I bought largely on your recommendation, I'd like to add a few comments to your rather gushing review.

Word Manager is certainly flashier than *Tasword*. I found it amazingly simple to configure it to fit my printer and interfaces. Its editing process is flashier, but not better than *Tasword's*, it has helpful feaures such as automatic paragraph indent and the automatic erasure of the old text on a cartridge, though I'm not happy about being able to format from menu, I foresee appalling accidents!

It also has a perfectly useless ability to swap two consecutive words; and of course its prime advantage is its ability to print more than *Tasword's* very limiting 64 characters.

However, *Tasword* offers a jump to start or end of text, and the ability to move strings left and right. Also *Word Manager* has no on-screen information, and when you find this info it doesn't include the number of lines used, or the line number of the cursor, so if you want to print part of a text you have to count up and work out very carefully whether it will fit.

Tasword offers three options to print – justified complete words, justified broken words and 'ragged right' as from an ordinary typewriter. *Word Manager* does not have this last option. When printing, *Tasman* asks for a left margin and prints all text at that distance from the left of the paper.

On balance, if I were buying a word processor, I'd still buy *Tasword*.

John Ledbury
London, N22
Wilts

Just the icing

I am the proud owner of an Amstrad CPC 464 and a DDI-1 disc drive, and I can say that I have found it a formidable computer. Not only has it got excellent games, but it also provides the user with a vast amount of business software, especially in the CP/M field (and this is what made me buy the computer).

Your magazine appears to treat the CPC 464's CP/M compatibility with scepticism and you do not appear to counsel your readers to purchase the computer solely to gain access to CP/M. On the contrary, even your DDI-1 disc review (*Popular Computing Weekly*, 29 November-5 December 1985) states CP/M should be regarded as icing on the cake and not the cake itself, mainly due to the software being more expensive than the hardware. What's more, further objections were made regarding the fact that only 39.5K remains for CP/M programs to run in.

It is my opinion that being given a cheap CP/M compatible computer to run tried and tested CP/M software is like being let into a pub under age, provided that you pay for your own drinks. May I also remind you that in another issue of the magazine William Poel himself states that "All the hooks are present in the system design to permit some enterprising soul to devise an MSDOS 512K add-on if they so desire. . ." I look forward to such an add-on.

Finally, thank you very much for the support that your magazine gives the Amstrad range of computers.

Vincent Sladden
70 Kent Street
Fgura
Malta

"Funny how the Spanish market has taken off in the last few weeks"

Vortex Software Sales Ltd, producers of the excellent *Highway Encounter* on the Spectrum and Amstrad, have asked us to point out that they are not associated with the Vortex Expansion Board for the Amstrad reviewed in last week's issue of *Popular Computing Weekly*. Screen Micro is the only distributor of the board.

Print options

I am Chairman of the newly formed South Eastern Einstein User Group. We have got together because there seems little support for the machine even though it is probably one of the best micro's on the market.

Because it supports CP/M the wealth of Public Domain software is readily available and since it is a soft machine, it speaks a variety of languages including BBC Basic, Cobol, Forth and many others without loss of available memory. There is a Spectrum Emulator due out for it shortly whereby it will run any Spectrum software and it is rumoured that it is being used to develope software for the Amstrad.

Any readers interested should contact me at the above address.

C S Giles
South Eastern Einstein
User Group
75 Oakdene Crescent
Mile Oak
Portslade
Sussex
BN4 2RP

Print options

Having read recently of a bug in the Spectrum version of Elite, discovered by Paul Hughes, I tried it out and was delighted to find it works.

One point which raises its head, however, is that Tigeans Sun is about to go Nova and you must hyperspace immediately to avoid destruction. Another effect is that the space stations become invisible, which doesn't affect the game so long as your docking computers are not destroyed in a fight. The only option is to abandon the game and start again.

I am trying to discover a way of equipping my ship with a decking computer while my status remains harmless, as docking is the only barrier to my achieving Elite status. However, I am not a very competent hacker and would welcome any help in explaining the above and how to get docking computers at the start of a normal game.

James Carter
74 Northlands
Moss-side
Leyland
Lancs

Bigger battles

It's been some time now, since you incorporated *Home Computing Weekly* into your magazine. But where is the evidence of its continued existence?

Surely you didn't think it had gone unnoticed . . . in all this time you have mentioned the blessed TI99/4A only once.

Weren't you told that *HCW* was the bastion of hope for the TIers? Do you think that you could just sit back and let them fade away like old worn-out soldiers?

Well, I, for one, will not lie down. We fight bigger battles than that every time we switch on the best computer ever to grace this earth.

The trouble with you lot is that you're biased towards those Spectrums and Commodores and that flash Amstrad. What's wrong with having wires trailing all over the place, anyway? And surely God never intended computers to go that fast – it's even faster than I can think.

M Sleight
Doncaster
S Yorks

A small bug

In my review of Tasman's utility for the Amstrad 6128, *Tas-spell*, I mentioned a small bug that affected the first line of text upon Saving and Loading. Robin Thompson of Tasman assures me that this problem was present only on the first few copies – these will, of course, be replaced.

Tony Bridge

Peter Worlock previews a Master Series – Acorn's new generation of BBC machines offering power, but at a price

Whatever your feelings about Acorn, it has to be said that 1985 was not the best year for the chaps at Cambridge. It proved to be 12 months of financial disaster resulting in two bail-outs by Olivetti, the dumping of Electrons at fire-sale prices, and a chaotic product policy towards the BBC Micro which underwent two upgrades in rapid succession.

However, the company has got off to a confident start in 1986 with the launch of a range of five machines, based around a replacement for the BBC model B in all its disguises. The outstanding question is whether that confidence is justified.

The Master Series

The base model of the new range is the Master 128. If you surmised from the name that it has 128K of Ram you'd be right. If you further surmised that it's just another variation on the Model B you'd be half right.

The most obvious changes are on the outside. The Master features a redesigned case incorporating a numeric keypad, cartridge socket in Electron style, and a substantial bulge to incorporate the upgrade boards internally.

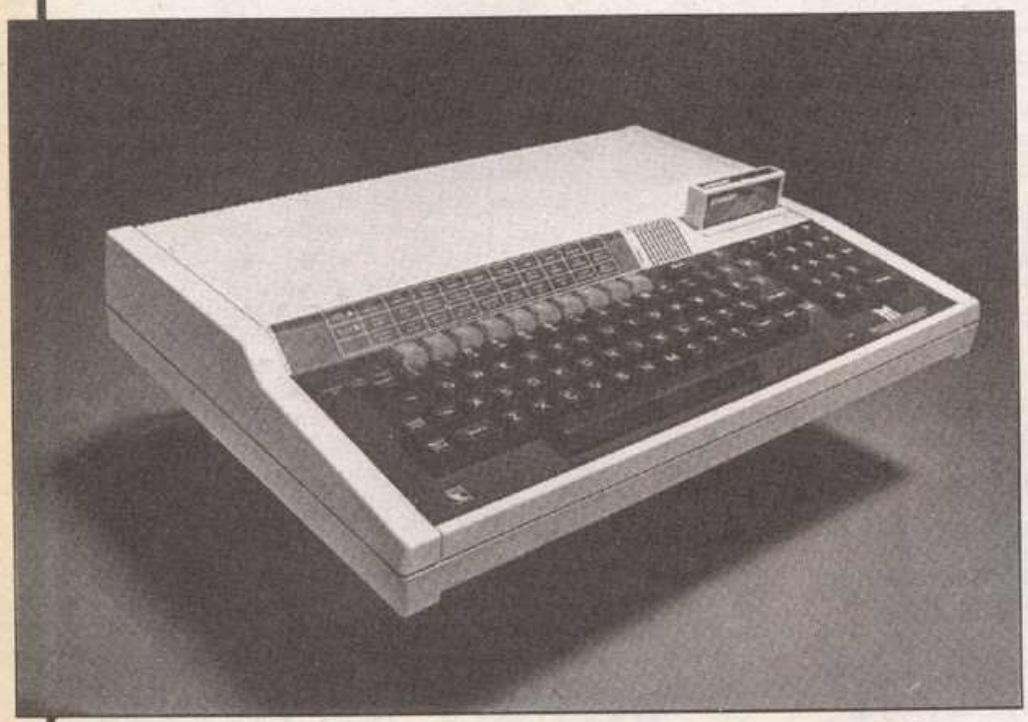

Input/output ports remain much the same with Centronics parallel and RS423, user port, 1MHz bus, disc and cassette interfaces. The Tube, Acorn's customised fast interface for driving second processor boards, is also present.

Inside, the changes are more significant. They start with the introduction of a new main processor, the 65C12. This is a CMOS upgrade of the 6502 which has a lower power requirement, faster speed and an extended instruction set.

The memory map has also undergone some major changes resulting in a more flexible and powerful system but the price for that is likely to be some confusion.

The 128K of Ram is installed as four 64K × 4 bit chips and configured as 64 of main memory and four pages of 16K in shadow Ram. Graphics in shadow mode provide the high-quality BBC displays without affecting user memory.

One innovation is the use of 12K as "private Ram" by the operating system and sideways Roms, which means they do not eat into user memory. A further 50 bytes of CMOS, battery-backed Ram provide a permanent real-time clock (accessible from Basic) and allow you to choose among 22 start-up options and configure them permanently.

System Rom is also considerably changed. The Master comes with 128K of Rom including a bigger operating system, an upgraded Basic dubbed version 4.0, the *View* word processor, *Viewsheet* spreadsheet, a text editor and not one but two disc filing systems – an upgraded version and the older DFS 2.2 to maintain compatibility.

Some compatibility problems will arise because of the changes. Acorn claims 80% compatibility and says only "naughty" programs that use illegal operations will fail. Among the identified incompatibles are Level 9's *Return to Eden*, and Acornsoft's own *Aviator*.

Changes to Basic include an enhanced assembler to take advantage of the 65C12's instruction set, a *Time$* function to access the real-time clock, and extended graphics commands allowing colour blending.

The upgrades

The first of the three upgrades is called the Turbo. It adds a 65C102 processor, still 8-bit but running at 4Mhz and boosting the Master's speed by 50%. The board also adds 64K of Ram and operating system support for parallel processing.

The Master Scientific is aimed, obviously, at the scientific community and is the most powerful of the options. Main processor is a National Semiconductor

The question of IBM compatibility, once only the concern of business computer manufacturers and their customers, is raising its head among the home computer companies.

Rumours point to Amstrad producing a 16-bit MS-DOS machine sometime this year, Commodore is making great play of the Amiga's ability to run IBM software, and for Acorn it has been a pressing need for some time because MS-DOS and the software running under it represent the standard in personal computing – something of great concern to schools, colleges and universities.

But what is the connection between MS-DOS, 16-bit computers and IBM? Before IBM entered the personal computer market, there were 16-bit machines in common use but no single operating system predominated. When IBM launched the PC it employed Microsoft's operating system MS-DOS and thus set the standard in a single move. The reason is quite simply that where IBM leads others follow.

Then, in typical IBM fashion, the computer giant changed the operating system slightly, calling it PC-DOS and creating a situation where some IBM programs, but not all, will run under MS-DOS. In the business computer market, therefore, there are three states of existence. In declining order they are: IBM-compatibility, which is yer actual bees' knees; MS-DOS compatibility which is better than nothing; and anything else which is the same as nothing at all unless you happen to be Apple.

For the Acorn Master 512, MS-DOS is okay, but at £1,600 by the time you've added a monitor and disc drives, it may be offering too little and costing too much.

32016 32-bit chip running at 8MHz with the 32081 maths co-processor. Memory is upgraded to 512K.

The major attraction of the Scientific is the bundled software. The board comes with an enhanced operating system, Fortran 77, ISO Pascal and C, all with full library support, and a 32000 series macro assembler.

Before getting to the star of the show, a detour round the fifth model in the range, the Econet Terminal. Fondly called ET by Acorn, it is more a downgrade, dropping the bundled software but incorporating a network interface card. ET is designed to appeal to educational establishments seeking a low-cost networking system.

The Master 512

And here it is, Acorn's long-awaited entry into the 16-bit business computer arena, a machine to stand alongside the Apricots, Olivettis and IBM PCs, and on paper it looks attractive.

Again, it comes in the form of an add-on board for the Master 128. The enhancements over the basic model include Intel's 80186 chip as main processor and 512K of Ram.

For the operating system software, Acorn has plumped for Digital Research's DOS+ which provides compatibility with Digital Research's own CPM-86 and, more importantly, the industry-standard MS-DOS.

While this doesn't give true IBM compatibility, it does mean that the Master will be able to run many of the most important business programs from the big names like Microsoft, Ashton-Tate and Lotus.

The 512 comes bundled with DR's Gem Collection – the Gem desktop which provides the Macintosh-like use of windows, icons and pull-down menus (as on the Atari ST), the word processor *GemWrite*, and *GemPaint*, the sketchpad program.

Gem demands the use of a mouse so the 512 upgrade includes one.

First impressions

The technical excellence of Acorn's products has never been questioned and there is every indication that the Master series is built to the same high standards. However, it must be said that the Master adds up to a pretty ugly system and bears many signs of a cost-cutting kludge. Those of you with long memories will recall striking similarities with the now-dead ABC range. The major difference is that the bastardised Model B case replaces the smart, business-style housings of the ABCs.

None of the models includes monitor or disc drives and the lack of the latter seems a stunning omission in the case of the 512, where they are essential.

The biggest question mark stands against pricing (see panel for details). Acorn's worst failing has long been its insistence on holding prices up when its major competitors have cut theirs considerably. At £499 the base model is arguably competitive given the inclusion of *View* and *Viewsheet*, and the 512 upgrade at another £500 is reasonable if you already have the Master 128. But if you go straight for a working 512 system, £1,000 without discs and monitor is clearly expensive.

By the time you've paid for a working system, there'll be little change out of £1,600 in a market where comparable systems offering true IBM compatibility are commonplace at around the £1,000 mark.

In the educational market, the Master 512 is up against the established Nimbus from Research Machines which offers similar features at a similar price.

In the home market it's hard to see the Master standing up against Amstrad's machines, particularly if the Amstrad MS-DOS system emerges in the near future.

The 128 is the only model available now, with the Econet Terminal and Turbo upgrades following next month. The 512 and Scientific upgrades may not appear until April or May.

While the machines are undoubtedly technically good, they stand the best chance of success in specialist niches in science, industry and education. Software that takes advantage of the new features may be thin on the ground for a while since that would preclude the 600,000 owners of existing BBC micros.

In conclusion, I'm afraid the Master series may see the end of Acorn as one of the big players in the mainstream personal computer market.

Model	Price	System price
Master 128	£499	£499
Master ET	£399	£399
Master Turbo	£125	£624
Master 512	£500	£999
Master Scientific	£1,500	£1,999

C & F ASSOCIATES

BBC	RRP	OUR PRICE
Enthar 7 (40/80TR)	16.95	14.95
Nightshade	9.95	7.25
Castle Frank Stein	7.95	5.50
Worm In Paradise	9.95	7.25
Combat Lynx	8.95	6.75
Boffin	9.95	7.25
Castle Quest	12.95	8.95
Enigma Force	9.95	6.85
Moonraider	7.95	2.95
Red Moon	6.95	5.50
Banjax	9.95	8.25
Wheel of Fortune	9.95	7.50
Alien-8	9.95	7.25
Knight Lore	9.95	7.25
Sabre Wulf	9.95	7.25
Atic Atac	7.95	5.95
Rubble Trouble	7.95	2.50
Ghouls	7.95	2.50
Cybertron Mission	7.95	2.95
Classic Arc. Games	5.95	4.95
Croaker	7.95	2.95
ELECTRON		
Castle Assault	2.50	2.25
Classic Arc. Games	5.95	4.95
Boffin	9.95	7.25
Combat Lynx	8.95	6.75
Rick Hanson	9.95	8.25
Ghouls	7.95	3.15
Electron Invaders	7.95	3.15
Wheel Of Fortune	9.95	7.50
Jet Power Jack	6.95	2.95

SPECTRUM	RRP	OUR PRICE
Guntright	9.95	7.25
Sweevo's World	7.95	5.95
Alien-8	9.95	7.25
A View To A Kill	10.99	7.25
Dun Darach	9.95	7.25
That's The Spirit	7.95	5.20
Atic Atac	5.50	4.50
Monty On The Run	7.95	5.95
Back To School	6.95	5.50
Skooldaze	5.95	4.75
Starquake	7.95	5.95
Fairlight	9.95	7.25
Omnicalc 2	14.95	11.95
Worm In Paradise	9.95	7.25
Red Moon	6.95	5.50
Wizards Lair	6.99	5.50
Wheelie	5.95	4.75
Nightshade	9.95	7.25
Knight Lore	9.95	7.25
Marsport	9.95	6.90
The Artist	12.95	9.95
Red Arrows	8.95	5.75
Nodes Of Yesod	9.95	6.25
Underwurlde	9.95	7.25
Rocco	7.95	5.95
Abu Simbel	7.95	5.95
Shadowfire	9.95	6.90

AMSTRAD	PPR	OUR PRICE
Sweevo's World	7.95	5.95
Dun Darach	9.95	7.25
Brian Bloodaxe	8.95	5.95
Alien-8	9.95	7.25
Red Moon	6.95	5.50
Rocco	8.95	5.95
Project Future	8.95	7.95
Knight Lore	9.95	7.25
Red Arrows	8.95	5.75
Red Arrows (Disk)	12.95	7.50
Combat Lynx	8.95	5.95
Wizards Lair	8.95	6.25
Tasword 464	19.95	16.95
Tasword 464-D	24.95	19.95
Tasword 8128	24.95	19.95
COMMODORE C64		
Thing On A Spring	7.95	5.95
Wizardry	9.95	7.25
Blackwyche	9.95	6.25
Imhotep	9.95	6.25
Wizards Lair	8.95	6.25
Red Moon	6.95	5.50
Harrier Attack	5.95	4.50
Entombed	9.95	6.25
Combat Lynx	8.95	6.75
Shadowfire	9.95	6.90
Nodes Of Yesod	9.95	6.25
Red Arrows	8.95	5.75

ALL PRICES INCLUDE VAT AND P & P (Overseas Orders and £1.00 per item) CHEQUES/PO PAYABLE TO:
C & F ASSOCIATES AND SEND TO C & F ASSOCIATES (PCW) PO BOX 2, BIDEFORD EX39 3RE PD735

CUT PRICE SOFTWARE

Spectrum	RRP	OUR PRICE
Shadow of the Unicorn	14.95	11.00
Monty on the Run	7.95	6.25
Elite	14.95	10.00
Mikie	7.95	5.00
Exploding Fist	8.95	6.95
Starquake	7.95	5.50
Commando	7.95	5.00
Impossible Mission	7.95	6.25
Rambo	7.95	5.50
Sold A Million	9.95	7.00
Robin of the Wood	9.95	7.00
Tau Ceti	9.95	6.75
Yie Ar Kung Fu	7.95	4.95
Beach Head II	7.95	5.40
Now Games II	8.95	6.25
Lord of the Rings	15.95	11.95
Enigma Force	9.95	6.50
Sounds & Sorcery	9.95	7.00
Winter Games	7.95	5.50
Gun Fright	9.95	6.60
Zoids	7.95	5.40
Winter Sports	9.95	6.90

Battle of the Planets	9.95	7.00
Rasputin	7.95	5.40
Cyberun	9.95	6.95
Commodore		
Elite	14.95	10.00
Koronis Rift	9.95	7.25
Rambo	8.95	6.50
Superman	9.95	5.00
Revs	14.95	11.00
Commando	9.95	7.00
Winter Games	9.95	6.95
Sold a Million	9.95	6.95
Zorro	9.95	7.00
Now Games II	8.95	6.25
Lord of Rings	15.95	11.00
Enigma Force	9.95	6.50
Ball Blazer	9.99	7.00
Fight Night	9.95	6.50
Quake I	9.95	6.95
Rock & Wrestle	9.95	7.00
Hard Ball	9.95	7.25
Superbowl	9.95	6.95
AMSTRAD		
W/Series Baseball	8.95	6.60

Matchday	9.95	7.25
Transact	29.95	5.99
Bruce Lee	9.95	7.25
Invostat	29.95	5.99
Cyrus II Chess (disk)	13.95	10.95
Sorcery II (Disk only)	14.95	10.95
Nightshade	9.95	7.25
Elite (Jan 86)	14.95	11.00
Bounty Bob	9.95	7.25
Hypersports	8.95	6.50
Syrius II Chess	9.95	7.25
Sold a Million	9.95	7.00
Spy Vs Spy	9.95	6.95
Cauldron	7.99	6.00
Fighting Warrior	8.95	6.50
Lord of the Rings	15.95	11.00
Death Wake	7.95	5.50
Spitfire 40	9.95	7.25
Barry McG. Boxing	9.95	7.00
Cyruss II Chess	9.95	7.25
Daleys Supertest	8.95	6.25
Zorro	9.95	7.00
Sold a Million (Disk)	14.95	10.00
Scrabble	9.95	7.00

Large selection of AMSTRAD disk s/w available at discount prices. AMSTRAD blank disks. £35 per box of 10.
Large range of CBM64 disk available. This is just a small selection from our stocks. Please ring for more details
P&P included. Overseas orders add 75p per tape. For Mail Order please send Cheques/PO payable to CPS Visa/Access Card orders by phone welcome, to:

CUT PRICE SOFTWARE, 4 Slacksbury Hatch, Harlow, Essex CM19 4ET
Tel: (0279) 24433 (24hr ansaphone) PD722A

SOFT INSIGHT — DISCOUNT SOFTWARE

SPECTRUM	RRP	OUR PRICE
ANY LEVEL 9 GAMES	9.99	7.46
GYROSCOPE	7.95	5.96
I OF THE MASK	9.95	7.46
NOW GAMES II	8.95	6.20
TAU CETI	9.95	7.46
COMMANDO	7.95	5.40
YIE AR KUNG FU	7.95	5.40
SWEEVOS WORLD	7.95	5.40
SABOTEUR	8.95	6.77
TOMAHAWK	9.95	6.95
WHAM MUSIC BOX	9.95	7.46
ELITE	14.95	11.21
2112 AD	7.95	5.40
MIND SHADOW	9.95	7.46
FORBIDDEN PLANET	7.95	5.40
STARQUAKE	7.95	5.96
IMPOSSIBLE MISSION	7.95	5.96
SPITFIRE 40	9.95	6.90
WINTERSPORTS	9.95	7.46
DEVILS CROWN	9.95	6.90
BACK TO SKOOL	6.95	5.20
ARENA	9.95	6.90
ELITE TUNER		1.99
BEACHYHEAD II	7.95	5.96
RASPUTIN	7.95	5.40
TRANSFORMERS	7.95	5.40
ART STUDIO	14.95	11.00
RAMBO	7.95	5.40
MIKIE	7.95	5.40
COSMIC WAR TOAD	7.95	5.40
NOMAD	7.95	5.40
MATCHDAY	7.95	5.40
WORLD SERIES BASKETBALL	7.95	5.40
ROUNDSTONE	7.95	5.40
BOUNTY BOB	7.95	5.40
FLINTSTONES	7.95	5.40
PANZER ZONE	7.95	5.40
LORD OF THE RINGS	15.95	12.00
FINEST HOUR	9.95	6.90
WINTER GAMES	9.95	6.90
ARK OF YESOD	9.95	6.90
3 WEEKS IN PARADISE	9.95	6.90
WINTER SPORTS	9.95	6.90
ZOIDS	8.95	6.20
EXPLODING FIST	8.95	6.20
NOW GAMES	8.95	6.20
ENIGMAFORCE	9.95	6.90
NOMAD	7.95	5.40

AMSTRAD	RRP	OUR PRICE
WORLD SERIES BASEBALL	8.95	6.71
LORD OF THE RINGS	15.95	5.40
SCRABBLE	9.95	7.46
ANY AMSOFT GAMES	8.95	6.71
ANY LEVEL 9 GAMES	9.99	7.60
WORM IN PARADISE	6.95	5.20
3D GRAND PRIX	9.95	7.46
BRUCE LEE	9.95	7.46
MARSPORT	9.95	7.46
NIGHT SHADE	9.95	6.95
YIE AR KUNGFU	8.95	6.71
RASPUTIN	7.95	5.40
NEVER ENDING STORY	9.95	7.46
RAID	9.95	7.46
MATCHDAY	9.95	7.46
MIND SHADOW	9.95	7.46
HIGHWAY ENCOUNTER	8.95	7.00
THEY SOLD A MILLION	9.95	7.46
SPY v SPY	9.95	7.46
ADRIAN MOLE	9.95	7.46
DYNAMITE DAN	8.95	6.71
TERRORMOLINOS	8.95	6.71
FIGHTING WARRIOR	8.95	6.71
CAULDRON	8.99	6.75
BOUNTY BOB STRIKES BACK	9.95	7.46
KNIGHT LORE	9.95	6.90
ALIENATE	9.95	6.90
EXPLODING FIST	9.95	6.90
GREMLINS	9.95	6.90
RAID	9.95	6.90
GYROSCOPE	8.95	6.20
COMMANDO	9.95	6.90
BORED OF THE RINGS	6.95	5.20
IMPOSSIBLE MISSION	9.95	6.90
DUN DARACH	9.95	6.90
GEOFF CAPES	8.95	6.20
AIRWOLF	8.95	6.20
SOUTHERN BELLE	8.95	6.20
ENDURANCE	7.95	5.40
HIGHWAY ENCOUNTER	8.95	6.20
GRAPHIC ADV CREATOR	22.95	18.95
BBC		
MONOPOLY	9.95	7.46
PHANTOM	9.95	7.46
CITADEL	9.95	7.46
MATCHDAY	9.95	7.46
ALIEN 8	9.95	7.46
STRIKE FORCE HARRIER	9.95	7.46
NIGHTSHADE	9.95	7.46

EXPLODING FIST	9.95	7.46
GYROSCOPE	9.95	6.46
YA KUNG FU	8.95	6.71
CITADEL	9.95	7.46
ATARI		
MERCENARY	9.95	7.46
ELECTRA GLIDE	8.95	6.71
FRACTALUS	9.95	7.46
SMASH HITS (IV)	9.95	7.49
SPY HUNTER	9.95	7.46
TRAPPER	9.95	7.46
ZONEX	9.95	7.46
KING OF THE RING	9.95	7.46
UP & DOWN	9.95	7.46
THEATRE EUROPE	9.95	7.46
TRAPPER		
CB64		
ANY OF US GOLD	9.95	7.46
ANY ACTIVISION	9.95	7.46
ANY LEVEL 9	9.95	7.46
MERCENARY	9.95	7.46
RAMBO	9.95	7.46
STARION	9.95	7.46
COMMANDO	9.95	7.46
LITTLE COMPUTER PEOPLE	9.95	6.90
SUPERMAN	9.95	6.90
WORM IN PARADISE	9.95	6.90
SCALEXTRICS	9.95	7.46
FALKLANDS 82	9.95	6.90
UNDERWORLD	9.95	7.46
GOONIES	9.95	6.90
BLADERUNNER	9.95	6.90
GYROSCOPE	9.95	6.90
NOW GAMES	8.95	5.40
REVS	14.95	11.00
MUSIC SYSTEM	14.95	11.00
TRANSFORMERS	8.95	6.20
ADVANCE MUSIC SYSTEM	39.95	32.95
NEXUS	9.95	6.90
ENIGMA FORCE	9.95	6.90
QUAKE MINUS ONE	9.95	6.90
FIGHT NIGHT	9.95	6.90
ZORRO	9.95	6.90
ZOIDS	8.95	6.20
OUTLAW	9.95	6.90
THEY SOLD A MILLION	9.95	6.90
ARCADE HALL OF FAME	9.95	6.90
BATTLE OF BRITAIN	9.95	6.90
EXPLODING FIST	9.95	6.90

ALL PRICES INCLUDE FREE FAST DELIVERY

PLEASE MAKE CHEQUES PAYABLE TO:
SOFT INSIGHT, 17 Burgos Grove, Greenwich, London SE10.

Access orders/enquiries **01-305 0790** PD714B

Discover the Atari ST

Jeremy Vine's **Atari ST Companion** will tell you all you need to know if you're wondering whether to invest in the most talked-about new micro of 1985 — the Atari 520ST. Jack Tramiel's new wonder-machine offers you the "power without the price" — a 68000-based window, icon, mouse micro with the GEM graphics environment from Digital Research, all for £750.

The Atari ST Companion has been written with the benefit of full hands-on experience of the machine. Jeremy Vine begins with an overall look at the ST, followed by a detailed introduction to the GEM (Graphics Environment Manager) system. This offers facilities comparable with the much more expensive Apple Macintosh, including windows, pull-down menus and the facility to use a mouse to point to icons to replace typed commands.

Also covered is the Atari Intelligent Keyboard Controller, the very sophisticated sound system of the ST (which includes the industry-standard MIDI interface), the TDS operating system and the graphics LINE "A" interface.

So, whether you are already the proud owner of a new ST, or just thinking of learning more about this revolutionary new micro, send off today for this great new Sunshine book.

Please send me
_____ copies of The Atari ST Companion @ £9.95 each.

☐ I enclose a cheque/postal order for £_____ payable to Scot Books

☐ Please debit my Visa/Access card no._____

valid from_____ expires end:_____

Signed:_____

Name:_____

Address:_____

Send to: Sunshine Books, 12-13 Little Newport Street, London WC2H 7PP.

Name: David Jones
Mastertronic programmer

"My first computer was a Video Genie 16K which I bought in 1980. It had a Basic very similar to Tandy Basic and I began learning that. About a year later I got a Tandy Model III; the machine cost me £368 and I remember thinking that I had to make the money back somewhere so I started writing games.

The first real programming I did was to convert some TRS 80 games by Big Five in the States to the Video Genie – they were very similar. I really learnt machine code by experience though I did find a small pocket book on the Z80 by Sybex very useful – it's a sort of cut down version of the massive Zaks book which I have but don't use. When the Spectrum came out I was very scathing about it – it didn't cost enough and my machine had discs! Later I got interested in the colour and graphics possibilities.

The best way to learn machine code is to read as many computer magazines as possible. That gives a wider and more up to date insight into what's going on than out-of-date books. It's probably worth getting one technical guide like the Sybex book and an assembler, but once you start programming you'll find you know best what you need next.

For myself I use the Zen 85 assembler on the Tandy where my Spectrum programs are assembled and then downloaded. I have my own graphics system called *Graphics Creator* (which Mastertronic have released) and I use a Spectrum Graphpad.

Many of the programmers I admire are not well known. Ray Owen is a friend who does many of graphics, Ed Hickman is a Mastertronic programmer who does incredibly good and quick conversions from the Spectrum to Amstrad and the MSX. I also love Rob Hubbards work, Ultimate's middle period (*Knight Lore* and *Alien 8*) and Andy White.

I think the best thing I've done so far are the Sprite routines for my latest game, *Knight Time*. I've been able to keep them solid looking and prevent the kind of colour problems you usually see."

Name: David Jones
Age: 25
Favourite Programs: *Lords of Midnight* and more recently *Gyroscope*, but I must admit I don't really play games a lot.
Favourite Machines: Although I haven't really used one it does seem that the Amstrad is everything the Spectrum is with none of the problems. I like to work with the ST and the Amiga but theres no point in writing games until the machines sell enough. From that point of view I think the Atari St is the better bet.

Softography
Some early basic programs. *Dynamic Graphics* and *Dynamic Programming* for a company called Procom, also a game called *Bonkers. Finders Keepers, Graphics Creator, Spellbound* and a new program called *Knight Time* for Mastertronic.

Hobbies
I use to belong to a club called 18+ (not to be confused with 18-30) and it was nice to meet non programmers. I used to do Morris dancing and karate, but thats gone by the wayside recently. I like science fiction, particularly Edmund Cooper and Larry Niven,

Big money

Program *Speculator* **Micro** Spectrum/Amstrad **Price** £9.95 **Supplier** Brain Power/ Collins Soft, 8 Grafton Street, London W1X 3LA.

The financial simulation game reached its apotheosis in Parker Brothers' *Monopoly* and has remained a firm favourite of board-game manufacturers ever since.

Being a number-cruncher, the computer is the ideal medium and several versions of *Monopoly* as well as other more prosaic examples have been released over the last few years.

Stock Market Speculator is from BrainPower/Collins and takes you gently through the stages from being the lucky recipient of 10,000 sovs from dear old Aunty (deceased) to a money mogul and lord of the Stock Exchange – unless you go broke of course.

To help you decide how to invest your money, a great deal of on-screen information is offered: details of individual (real-life) companies (high and low prices, dividend figures and so on) as well as relevant news flashes, advice from your stockbroker and your overall performance presented graphically and compared to the performance, over the same period, of your money invested in a Building Society.

There's a wealth of detail, too, in the thick manual which covers each company in depth and finishes with a close look at the stock market and how to play it.

The manual is good, but seems to have been put together before the game was finished, as many of the menus shown as examples in the manual are now different in the program itself.

A few rough edges in programming lose the program a star, and I feel that BrainPower missed an opportunity to go one further and allow data from the daily papers to be input – as it is, *Speculator* is a good way to pass the time until that cheque from Aunty arrives.

Tony Bridge

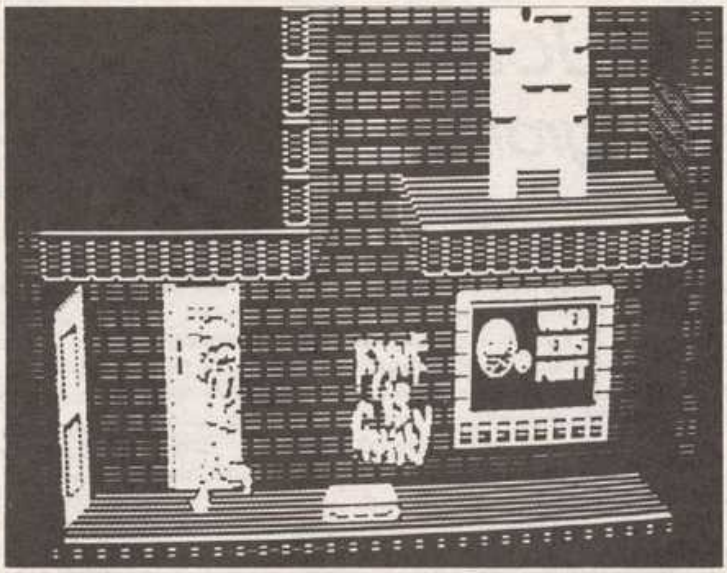

Brat is back

Program *Brataccas* **Micro** Atari ST, Apple Macintosh, Amiga 512K **Price** £34.95 **Supplier** Psygnosis, 1st Floor, Port of Liverpool Building, Pier Head, Liverpool L3 1BY.

Once upon a time, in the early days of home computers, there was a software house called Imagine which became very famous by producing average computer games.

Eventually Imagine disappeared up its own ego because it made the mistake of talking about its wonderful forthcoming products instead of actually producing them. The saga of the so-called Megagames has since been chronicled in the pages of *Popular Computing Weekly* but now, at last, the finished article albeit in changed form on different micros, is with us. And, it must be said, it's been worth the wait.

Brataccas is a true animated adventure that casts you in the role of Kyne, a fugitive both from the police and the galactic equivalent of the Mafia. Your task is to find the evidence that will clear your name of the crime you didn't commit.

The action takes place in and on Brataccas, an asteroid equivalent of Prohibition Chicago. Life revolves around the police, the mob, and the bars. The natives are mostly hostile (a sword in the gizzard is one way of telling you to mind your manners).

You control Kyne by mouse or keyboard and it will take some practice to get him to walk, run, turn, duck, jump and fight with any grace. The animation is excellent. If you want to pick something up simply pull down on the mouse and Kyne stoops and collects it. The same motion with the mouse button down draws his sword with an Errol Flynn flourish.

As is common, the violent bits are among the best and you can get involved in some splendid, swashbuckling swordplay.

If *Brataccas* has a major failing it is in the sound. What sound effects there are are done very well (doors opening, sirens going off) but they are few and far between.

There are other problems too – not so much bugs as design flaws. For example, the characters talk in comic-style speech bubbles which aren't cleared until the character leaves the room. This slows down the animation considerably. And when Kyne has a number of alternative actions these are cycled in a thought bubble until one is selected. This also tends to be a slow process.

On the whole, though, *Brataccas* is very good indeed. The main puzzle will take a long time to solve, involving as it does the discovery of the various objects you'll need in your quest (some you'll find, others you'll have to fight for). You'll also need to learn about the different characters – who can you trust? Who merits a quick taste of cold steel?

But above and beyond all that are the graphics. It is difficult to imagine *Brataccas* on the Spectrum or the Commodore 64 – the detail is simply beyond 8-bit hardware. In comparison with what has gone before, *Brataccas* is stunning and great news for software starved ST owners.

Peter Worlock

Lacks bounce

Program *Bounder* **Micro** QL **Price** £14.95 **Supplier** Sinclair Research, Stanhope Road, Camberley, Surrey GU15 3BR.

Hot off the publisher's press and from its launch at the ZX Micro fair comes Brian Kelly's *Bounder*. An arcade adventure promising sound effects and over 50 different screens.

The idea of the game is to run from one screen to another collecting yellow bags of loot, overcoming all the moving enemies that march up and down the hall way.

This game, however, is not as impressive as it is described and deserves little, if any, acclaim. It is a crude version of the computer classic *Jet Set Willy* and does nothing to enhance the power of the QL – it compares unfavourably with Spectrum games.

The sound facility is an occasional random beep and the screens all look equally boring.

The only good part of this software package is the additional blank Microdrive cartridge, for backup purposes.

However, it would be better if you reformatted both cartridges and used them to write a long letter of complaint to Sir Clive, about quality software at quality prices.

I find it hard to believe that Sinclair can seriously want to put their name to such software and think they can get away with charging such prices.

Matthew Palmer

Problems

Program *Masquerade* **Micro** CBM 64/Atari **Price** £14.95 disc only **Supplier** US Gold, Unit 10, Parkway Industrial Estate, Birmingham.

I have always tried to keep an open mind when sitting down to review an adventure. However, I must admit when I received the above game memories of such forgettable, overhyped games like *The Wizard and The Princess* and *Mission Asteroid* came to mind, possibly because they are all released by All American Adventures from US Gold.

This is the second new releases from the above company. In this adventure you play the part of a private eye trying to track down the crime boss. There seems to be quite a lot of this type of adventure around and it makes a welcome change from slaying orcs, etc.

The graphics are some of the best I've seen on the 64. Drawn instantly in large cartoon style, they do add a certain amount of added interest to the game. However, if you prefer text only, there is the facility to turn them off.

The game commences in a seedy run-down hotel where you have managed to track down one of the crime boss's stooges. After knocking him out with your trusty .45, a quick search reveals a few needy items, which will allow you to progress further but not too far because the programmer seems to take a great delight in killing you off. In fact, I think I was killed a total of 30 times before I worked out one small problem, so saving the game regularly is an essential part of this adventure.

There's a good mixture of problems to overcome before any real progress can be made, and these must be solved or it's a quick knife in the back and back you go to the beginning.

I don't think I would recommend this game to the ardent middle-earth type adventurer, who like to explore lots of locations and solve the occasional problem here and there. This game makes you scratch your head from the first location and carries on with each new location.

As I previously mentioned, if, after a not too glorious start, All American Adventures carry on bringing out games of this standard I will certainly give them a big thumbs up.

Roger Garrett

Low drag

Program *Sir Fred* **Micro** Spectrum **Price** £9.95 **Supplier** Mikro-Gen, Unit 15, Western Centre, Bracknell, Berks.

Gadzooks, those Spaniards have a problem. It doth appear that their best champion is ye worthy but ancient Sir Fred, not the sort of man you'd want to invite for a knight at the Round Table. But their other nobles are involved in greater quests so they have sent him to rescue a fair Princess.

Now, ye may perchance think, there is nothing original in that. Yea, verily I agree, but at least the inevitable dragons are not here. An old fool he may be, there's little about this game to drag on.

I knoweth not about Don Quixote but there's certainly some donkey in Fred for when you press move he does fair gallop, gaining momentum, and if he should gallop into a wall then he does take some damage. This feature is novel indeed, though I did find that it made the knight a mite difficult to control in tricky situations such as jumping off ledges. He may also climb and swing on ropes though this too takes much practice.

Mostly, though, this gallant knave will spend his time collecting, choosing and using objects that litter the landscape, and these may spare him some danger. Once he has the bow and arrows he may fire, hurl a rock, or even fence with delightful results.

Yea, here is the best part of Sir Fred. The animation of the figure is excellent, looking very much like a character from a continental cartoon. It did amuse his majesty greatly to watch his efforts and angry hopping. Methinks that here Mikro-Gen have a character as endearing and perchance enduring as Sir Wally of the Week.

However, I must confess that I found the control problems rather too great for my liking, though if ye are into hours of practice, or hacking out infinite lives pokes, then spend a knight with Sir Fred.

John Minson

Much thought

Program *Think !* **Micro** Spectrum **Price** £7.95 **Supplier** Ariolasoft UK, Suite 105/106, Asphalte House, Palace Street, London SW1E 5HS.

An imperative title that's justified for once: *Think !* will make you do just that. *Think !* is a board game but paradoxically, it would be impossible to play on a board.

Like many of the best games, *Think !* has a minimum of rules – four, in fact. Played on a six by six grid between two players, one of whom may be the computer, moves are made by sliding counters on from either the bottom or the right hand side. When a counter is introduced everything else in that row or column, spaces included, shifts too, eventually falling off the far edge. The aim is to get four in a horizontal, vertical or diagonal row but (and this rule enlivens it no end) if at the same time as completing a row, the player also completes one for their opponent, the opponent wins.

With so little complexity, entering moves is simply by single key input which lets you concentrate on what is happening on the board, and though strategies are undoubtedly possible it seems to be primarily a game of sharp wits and observation as you scan the quickly shifting situation for winning openings that won't snatch victory via the 'own goal' rule.

There's a host of options, chosen by trendy little icons, from two-player to problem solving, skill levels, colour or mono display . . . . even speed limit variations. The only slight dislike I had was for the tutorial mode which marks you strickly on the computer's predecided choice of best move. But that problem's so minimal as not to count. This is amazing value for money because I guarantee it will outlast virtually all other games . . . . so long as you've got the least grey matter to *Think !* with.

John Minson

Risen again!

Program *Spook* **Micro** QL **Price** £12.95 **Supplier** Eidersoft

It may come as a great cultural shock, to those that assumed Pacman had died of indigestion, to find that the ever hungry yellow blob is eating out these days, on the QL.

The now infamous maze, familiar from a thousand arcade screens, has been redesigned. Features from both the original and the second version of the classic have been implemented, and add to the enjoyment of the game.

The ghosts move smoothly, without any flicker across the screen. Gates open and close, causing chaos to planned escape routes. And for those really tricky situations, the power pills are at Pac's disposal to transform Pacman into an invincible yellow peril and the ghosts into blue jibbering net curtains.

The game, however old the idea is, is probably the best version of Pacman for any micro computer.

Matthew Palmer

A SPECIAL MESSAGE TO ALL THOSE PEOPLE WHO HAD A SINCLAIR COMPUTER FOR CHRISTMAS

(and those who have had one for years)

Looking for great gizmos for your new Spectrum or QL? There's one place you will find everything: THE MICROFAIR.

If it's new it will be on show. If it's original you'll find it on sale. If you need advice you only have to ask the exhibitors. If you want to meet thousands of enthusiasts, just come along and enjoy yourself.

There's everything for Sinclair Computers. Hardware, Software, Books, User Clubs, Programming Aids, Games, many at special 'show' prices — there's even a bring and buy sale.

For a fun day out and a chance to see and buy everything new and exciting . . . you won't beat the MICROFAIR.

THE NEW YEAR MICROFAIR

1st FEBRUARY 1986
AT THE HORTICULTURAL HALL
GREYCOAT STREET/ELVERTON STREET
LONDON SW1. 10am-6pm.
ADMISSION: £1.75 (ADULTS)
£1.25 (KIDS UNDER 14 YRS)

SEND NOW FOR REDUCED PRICE ADVANCE TICKETS

Send to Mike Johnston (Organiser), Dept ZX MICROFAIRS, 71 Park Lane, London N17 0HG.

Please send me _____ advance tickets P.W. (Adult @ £1.25)

Please send me _____ advance tickets (Child under 14 @ £1.00)

Name: _____

Address: _____

_____

_____

_____

18th ZX MICROFAIR

Please include a stamped, self-addressed envelope and make cheques/POs payable to ZX Microfair

TT-S: SPECTRUM TOOLKIT £7.95
For the 16 or 48K Spectrum. 5 programmer's programs on one cassette.

★ **GAMMA:** A relocatable, microdrive compatible BASIC extension giving improved editing plus 10 new keywords including intelligent RENUMBER and MOVE as well as DELETE, FIND, TRACE, FREE, AUTO and VARIABLES.
★ **SCREEN:** A High resolution drawing utility.
★ **UDG:** A powerful aid to creating user-defined graphics characters.
★ **TAPE:** Reads valuable information from tape file headers.
★ **RAM:** A thorough memory test program.
(A Dutch version of TT-S is available from AMB Software)

HI-T: SPECTRUM SCREEN ENHANCER £5.95
Gives the option of using 32 rows of 64 characters each on the screen of a 16 or 48K Spectrum, with text 'windows', superscripts & subscripts and INPUT AT any part of the screen. A fully relocatable microdrive compatible machine code program, integrated with the Spectrum's normal PRINT, INPUT and LIST commands. Invaluable for serious Spectrum users.

BOOKS: Exploring Spectrum Basic: ISBN 907892 03 5: £4.95
Explorers Guide to the ZX81: ISBN 907892 02 7: £4.95

ZXS SPEECH SYNTHESISER for the Spectrum or ZX81: £24.99
ZXM 3-CHANNEL SOUND BOX for the Spectrum or ZX81: £29.95

★★ ★★

Prices inclusive of VAT and U.K. P&P. Overseas customers add £1.50 per item for surface mail. Access/Visa accepted.

TIMEDATA Ltd.,
16 Hemmells, Laindon, Essex SS15 6ED
Tel: (0268) 418121

NEW FUTURE SOFTWARE

BUY DIRECT AND SAVE £££££
ON THESE BACK CATALOGUE BARGAINS

SPECTRUM	RRP	OUR PRICE
SON OF BLAGGER	7.95	2.50
GYRON	9.95	4.95
AIRLINER	6.95	1.99
MANIC MINER	6.95	1.99
ZENJI	9.95	3.99
SKOOL DAZES	6.95	2.95
SPACE SHUTTLE	9.95	3.25
AZTEC	9.95	4.25
JASPER	6.95	2.50
BRIAN BLOODAXE	7.95	3.59
BMX JUNGLE BIKE	3.95	2.99
MATCHPOINT	7.95	3.25
AMERICAN FOOTBALL	9.95	3.95
BEACH HEAD	7.95	2.95
GHOSTBUSTERS	9.95	3.99

BBC	RRP	OUR PRICE
TARZAN	7.95	2.99
SPIDERMAN	9.95	1.99
HULK	9.95	1.99
SON OF BLAGGER	8.95	2.50
SYSTEM 15000	14.95	2.99
GRAPHICS PACK	9.95	2.99
ELITE	14.95	7.95
SABRE WULF	9.95	3.95
ROBOMAN	7.95	2.99

ELECTRON	RRP	OUR PRICE
BANDIT AT 3 O'CLOCK	7.95	2.95
JET POWER JACK	7.95	2.95
GHOULS	7.95	2.95
SHUFFLE	2.99	1.99
SPACE SHUTTLE	9.95	3.25
737 FLIGHT SIM	9.95	3.25

ATARI 400/800	RRP	OUR PRICE
ARENA 3000	6.95	2.99
CUTHBERT/WALKABOUT	6.95	2.99
DANGER RANGER	6.95	2.99
MR DIG	6.95	2.99
PENGON	6.95	2.99
SPACE SHUTTLE	8.95	3.50

COMMODORE 64	RRP	OUR PRICE
HYPERCIRCUIT	6.95	2.99
CAD CAM WARRIOR	6.95	2.50
LOCO	7.95	2.50
ROCKET ROGER	7.95	2.99
WATERSKI 3D	7.95	2.99
PO FUZZ	8.95	2.50
MUTANT MONTY	7.95	2.50
WORLD CUP FOOTBALL	7.95	2.50
POSTER PASTER (disk)	9.95	4.25
GURIPOD (disk)	9.95	4.25
BOZO'S NIGHT OUT (disk)	3.95	2.95
TALES OF THE CAT	3.95	2.95
AMERICAN FOOTBALL	9.95	3.95
TORNADO LOWLEVEL	7.95	3.25
ASTROCHASE	9.95	3.25
SNOKIE	9.95	2.99
GUARDIAN	8.95	2.99

COMMODORE C16	RRP	OUR PRICE
ARENA 3000	6.95	2.99
CUTHBERT IN SPACE	7.95	2.99
RAIDERS	3.95	2.99
CUTHBERT IN TOMBS	6.95	2.99
CASTLE DRACULA	6.95	2.99
CUTHBERT IN COOLER	6.95	2.99
WILLIAMSBERG ADV/3	5.95	2.50

VIC 20	RRP	OUR PRICE
TURBOGRID	5.95	1.99
COSMIADS	6.95	1.99
ASTEROIDS	5.95	1.99
JUMPIN JACK	7.95	2.95
HELLGATE	7.95	1.99
SNACKMAN	6.95	2.25
CHOPPER	7.95	1.99

AMSTRAD	RRP	OUR PRICE
HUNTER KILLER	8.99	2.99
LINKWORD GERMAN	14.99	3.99
LINKWORD FRENCH	14.99	3.99
CASTLE OF THE SKULL LORD	7.95	1.99

ACCESSORIES			
QUICKSHOT 2	6.95	ZIP STIK C16	10.95
QUICKSHOT 1	3.95	ZIP STICK ELECTRON	22.95
C16 JOYSTICK ADAPTORS	2.99	SURE SHOT STD JOYSTICK	13.95
SPECTRUM SWITCH/INTERFACE	9.95	BBC JOYSTICK INTERFACE	3.50

10% discount for orders £30 or over. This is just a small selection of games on offer. Send now for our seven page catalogue S.A.E. please. BFPO & Overseas orders deduct 13%.

ALL PRICES INC VAT & P&P.
CHEQUES POSTAL ORDERS TO:
NEW FUTURE SOFTWARE
and send to:
30 Wilson Street, Carlisle, Cumbria
PLEASE STATE 2ND CHOICE TO AVOID DISAPPOINTMENT PD630A

PAINT ROUTINE

by Ian Briscoe

The Spectrum is an old machine, and graphically it has a lot lacking, in hardware as well as software terms. Unfortunately, there is little to be done about the hardware, but extra power is available through software, and the most serious omission in the Spectrum's graphics armoury is a paint routine. The usefulness of a fill does not need to be laboured, so I thought that a quick paint routine, that will work anywhere in memory, was a must, and here it is.

Relocation is achieved through Basic – the code itself is not relocatable. All you have to do is type in the program, save and then *RUN* it. The program will ask you for the address at which you want the code placed. So long as it is not too low that it will interfere with the program, or too high that it will overflow into the ROM and thus be useless, any address can be entered. The code will be placed from this address onwards, and as the program runs, it checks that the code has been correctly entered. Once correctly poked in memory, the code will be saved.

If you want to, you can type in the demonstration program and see just how quickly things can be filled in.

To use the routine, you need to *POKE* two system variables with the coordinates of the point at which you wish the paint to commence. These are 23677, the x-coordinate, and 23678, the y-coordinate.

If the point at this coordinate is filled, then no paint will commence. The machine stack is used for storage, so if this gets near to Basic or the variables, then the routine stops with the report 4: *Out of Memory*.

Also make sure the area you want filled is 'leak-proof' because it would take just one pixel missing from a line for the 'paint' to spill out into the rest of the screen.

```
 55 LET length=193
 60 PRINT AT 2,8;"Paint routine."''
 70 INPUT "Where do you want the routine   located ? ";start
 80 LET bottom=PEEK 23653+256*PEEK 23654+100
 90 IF start<bottom OR start>65536-length THEN  BEEP 1,1: GO TO 70
 91 POKE 23728,start-256*INT (start/256)
 92 POKE 23729,INT (start/256)
 95 CLEAR start-1
 96 LET length=193
 97 LET start=PEEK 23728+256*PEEK 23729
 98 DEF FN h(x)=INT (x/256)
 99 DEF FN l(x)=x-256*INT (x/256)
100 LET temp=start+2
101 LET point=start+4
102 LET stkchk=start+177
103 LET paint1=start+30
109 PRINT "Address of start and entry pointof the routine is ";start
110 PRINT ''"Length of the routine is ";length
113 FOR i=0 TO 23
116    LET sum=0
120    FOR a=0 TO 7
130       READ b
135       IF b<0 OR b>255 THEN  GO TO 210
140       POKE start+(a+(i*8)),b
150       LET sum=sum+b
160    NEXT a
170    READ total: IF total<>sum THEN  PRINT "Error  in data - try
    looking  atline ";1000+i*10
175 NEXT i
177 POKE start+length-1,201
180 PRINT '"Saving ""PAINT"""
190 SAVE "PAINT"CODE start,length
200 PRINT '"Verifying ""PAINT"" - please      rewind tape..."
205 VERIFY "PAINT"CODE start,length
210 STOP
990
1000 DATA 24,16,0,0,197,205,170,34,646
1010 DATA 71,4,126,7,16,253,230,1,708
1020 DATA 193,201,237,75,125,92,205,FN l(point),1128+FN l(point)
1030 DATA FN h(point),192,33,255,255,229,121,254,FN h(point)+1339
1040 DATA 0,40,11,197,13,205,FN l(point),FN h(point),FN l(point)+FN
    h(point)+466
1050 DATA 193,32,3,13,24,240,237,67,809
1060 DATA FN l(temp),FN h(temp),22,192,120,254,0,40,628+FN l(temp)+FN
    h(temp)
1070 DATA 21,5,205,FN l(point),FN h(point),32,12,203,478+FN l(point)+FN
    h(point)
1080 DATA 122,40,10,203,186,197,205,FN l(stkchk),FN l(stkchk)+963
1090 DATA FN h(stkchk),24,2,203,250,4,120,254,FN h(stkchk)+857
1100 DATA 175,40,21,4,205,FN l(point),FN h(point),32,FN l(point)+FN
    h(point)+977
1110 DATA 12,203,114,40,10,203,178,197,957
1120 DATA 205,FN l(stkchk),FN h(stkchk),24,2,203,242,5,FN l(stkchk)+FN
    h(stkchk)+681
1130 DATA 121,254,255,40,6,12,205,FN l(point),FN l(point)+893
1140 DATA FN h(point),40,193,237,75,FN l(temp),FN h(temp),121,FN l(temp)
    +FN h(temp)+FN h(point)+666
1150 DATA 230,7,32,21,197,205,170,34,896
1160 DATA 193,126,254,0,32,11,54,255,925
1170 DATA 205,219,11,121,198,7,79,24,864
1180 DATA 7,197,213,205,229,34,209,193,1287
1190 DATA 121,254,255,40,6,12,205,FN l(point),893+FN l(point)
1200 DATA FN h(point),40,212,193,120,254,255,194,FN h(point)+1268
1210 DATA FN l(paint1),FN h(paint1),121,254,255,194,FN l(paint1),FN
    h(paint1),2*(FN l(paint1)+FN h(paint1))+824
1220 DATA 201,213,42,101,92,17,50,0,716
1230 DATA 25,237,114,56,2,207,3,209,853
```

```
 10 REM
 20 REM Demonstration for the PAINT routine.
 30 REM You will need to locate the paint routine at 64000.
 40 REM
 50
 60 CLEAR 63999
 70 PRINT "Loading the routine..."
 80 LOAD "PAINT"CODE 64000
 90 CLS
100 FOR a=80 TO 1 STEP -15
110    CIRCLE 107,80,a
120 NEXT a
130 FOR a=75 TO 1 STEP -30
140    POKE 23677,107-a
150    POKE 23678,80
155    IF a=75 THEN  INK 0
156    IF a<75 THEN  INK 2
160    RANDOMIZE USR 64000
170 NEXT a
180 PAUSE 30
190 OVER 1: INK 8: PRINT AT 0,0;: LIST 75: OVER 0
195 PLOT 255,80: DRAW  INVERSE 1;-200,0
200 POKE 23677,0: POKE 23678,0
210 RANDOMIZE USR 64000
```

24 HOUR CLOCK

by D Howard

One of the problems of programming a computer is the complete unawareness of the passing of time. In desperation I wrote this program that continually displays a 24 hour clock at the top of the screen.

The program itself can be divided into two parts, the initialisation routine and the read/display routine. The initialisation routine is written in both Basic and machine code. Once run the Basic program reads the data statements and pokes them into memory. This having been completed the program asks you to set the clock. This is held in temporary memory until you tell it to start the clock. Control is then handed to the machine code routine which sets the TOD clock in the CIA device and alters the IRQ vectors at $0314 and $0315 to point to the second read/display routine. Having completed this the initialisation routine then erases itself from the memory.

Every 1/60th seconds the processor stops what it is doing to complete its various interrupt routines. However, by altering the IRQ vectors we have told the computer to run our routine first. To help with display conversion the information in the TOD clock is stored in binary coded decimal (BCD) format.

For those who have not met it before BCD is a hybrid of binary and decimal. In BCD each byte is divided into two nybbles. As the first nybble counts up and reaches nine, one is added to the second nybble and the first nybble clocks over to zero. In this way we are able to count up to 99 in each byte. Thus the number 56 would be displayed as follows:

Binary	**BCD**
00111000	0101 0110
56	5 6

Although this may at first seem wasteful of memory (in normal decimal each byte can contain up to 255), in programs that require numerical displays, it allows very rapid decoding and in fast programs a very high standard of accuracy can be obtained. The 6510 processor on the Commodore 64 can also perform arithmetic functions in BCD mode. From assembly language call SED to set BCD mode, with CLD to clear BCD mode.

Whilst this routine is running all functions of the computer remain operational; however Line, One of the screen is inaccessible and if the cursor moves into this space, press cursor down to retrieve it. The $C block of memory is never used by Basic and so any Basic program and many machine code programs can be loaded, entered and run. The program is unaffected by a *NEW* command but a system reset will require the program to be reloaded again. Unlike routines which make use of the Jiffy clock ($00A0-$00A2) this program is unaffected by input and output routines.

For anybody who does not wish to type in this program I will supply them with copies if they write to me at 5 Elmhurst Road, Forest Town, Mansfield, Notts NG19 0EU, enclosing £1.50 for cassette or £2.50 for disc + 50p towards post and packing.

```
1 REM**********************************
3 REM*     INTERRUPT DRIVEN CLOCK     *
4 REM*     ----------------------     *
5 REM*                                *
6 REM*  COPYRIGHT D.J.HOWARD 1985     *
8 REM*                                *
9 REM**********************************
10 DATA 72, 138, 72, 152, 72, 173, 11, 220, 72, 41, 128, 208,- 1359
20 DATA 8, 169, 129, 141, 36, 4, 76, 30, 192, 169, 144, 141,- 1239
30 DATA 36, 4, 104, 41, 127, 72, 169, 174, 141, 37, 4, 141,- 1050
40 DATA 39, 4, 169, 141, 141, 38, 4, 104, 72, 32, 126, 192,- 1062
50 DATA 141, 27, 4, 104, 32, 138, 192, 141, 28, 4, 173, 10,- 994
60 DATA 220, 72, 32, 126, 192, 141, 30, 4, 104, 32, 138, 192,- 1283
70 DATA 141, 31, 4, 173, 9, 220, 72, 32, 126, 192, 141, 33,- 1174
80 DATA 4, 104, 32, 138, 192, 141, 34, 4, 173, 8, 220, 169,- 1219
90 DATA 186, 141, 29, 4, 141, 32, 4, 169, 160, 141, 35, 4,- 1046
100 DATA 162, 0, 157, 0, 4, 232, 224, 27, 208, 248, 104, 152,- 1518
110 DATA 104, 138, 104, 76, 49, 234, 41, 240, 160, 4, 74, 136,- 1360
120 DATA 208, 252, 24, 105, 176, 96, 41, 15, 24, 105, 176, 96,- 1318
130 DATA 120, 169, 42, 162, 0, 157, 83, 4, 157, 189, 4, 232,- 1239
140 DATA 224, 3, 208, 245, 169, 40, 141, 87, 4, 169, 41, 141,- 1472
150 DATA 89, 4, 169, 3, 141, 88, 4, 169, 4, 141, 91, 4,- 907
160 DATA 141, 100, 4, 169, 46, 141, 92, 4, 141, 94, 4, 141,- 1077
170 DATA 101, 4, 141, 107, 4, 169, 10, 141, 93, 4, 169, 0,- 951
180 DATA 141, 95, 4, 169, 15, 141, 96, 4, 169, 23, 141, 97,- 1095
190 DATA 4, 169, 1, 141, 98, 4, 169, 18, 141, 99, 4, 169,- 1017
200 DATA 49, 141, 103, 4, 169, 57, 141, 104, 4, 169, 56, 141,- 1138
210 DATA 105, 4, 169, 53, 141, 106, 4, 169, 21, 141, 24, 208,- 1145
220 DATA 169, 0, 141, 20, 3, 169, 192, 141, 21, 3, 173, 14,- 1046
230 DATA 220, 9, 128, 141, 14, 220, 173, 15, 220, 41, 127, 173,- 1481
240 DATA 251, 0, 141, 11, 220, 173, 252, 0, 141, 10, 220, 173,- 1592
250 DATA 253, 0, 141, 9, 220, 169, 0, 88, 141, 8, 220, 96,- 1345
260 DATA -99,-99,-999
899 GOTO1000
900 IFC<>13THEN950
910 IFR+X<>0THENPRINT"□  DATA ERROR IN LINE ";CHR$(13);"PLEASE RECHECK DATA."
920 R=0:C=0:GOTO1010
950 IFX=-99THENREADX
960 IFX=-99THENREADX
970 IFX=-999THENGOTO1100
980 PRINT"ERROR IN PROGRAM, PLEASE RECHECK.":END
1000 A=49151:C=0:R=0:PRINT"□M"
1010 PRINT"□READING DATA FROM LINE ";PEEK(63)+(256*PEEK(64))
1020 C=C+1:READX
1030 IFX<0THENGOTO900
1040 R=R+1:POKEA,X:R=R+X
1050 GOTO1020
1100 PRINT"□M"
1105 PRINT"INTERRUPT DRIVEN CLOCK.      MEMORY USED $C000 TO $C090.
1110 PRINT"MALL DATA ENTERED CORRECTLY.":FORN=0TO2000:NEXT
1120 POKE251,0:POKE252,0:POKE253,0
1130 PRINT"□                SET MODE."
1140 PRINT"M HOURS.    MINS.     SECS.    AM/PM."
1150 PRINT"M  00      :  00     :  00      A.M."
1160 PRINT"M-----------------------------------------"
1170 H=0:H1=0:INPUT"MENTER HOURS. ";H
1180 IFH>12ORH<0THENPRINT"□□":GOSUB1600:GOTO1170
1190 IFH<10THENGOTO1220
1200 H1=INT(H/10)
1210 H=H-(H1*10)
1220 POKE1186,(H1+48):POKE1187,(H+48)
1230 H1=H1*16
1240 H=H+H1
1250 POKE251,H:GOSUB1600
1270 M1=0:M=0:INPUT"□ENTER MINUTES.";M
1280 IFM>59ORM<0THENPRINT"□":GOSUB1600:GOTO1270
1290 IFM<10THENGOTO1320
1300 M1=INT(M/10)
1310 M=M-(M1*10)
1320 POKE1195,(M1+48):POKE1196,(M+48)
1330 M1=M1*16
1340 M=M+M1
1350 POKE252,M:GOSUB1600
1370 S=0:S1=0:INPUT"□ENTER SECONDS.";S
1380 IFS>59ORS<0THENPRINT"□":GOSUB1600:GOTO1370
1390 IFS<10THENGOTO1420
1400 S1=INT(S/10)
1410 S=S-(S1*10)
1420 POKE1204,(S1+48):POKE1205,(S+48)
1430 S1=S1*16
1440 S=S+S1
1450 POKE253,S:GOSUB1600
1470 PRINT"□ENTER A OR P /M."
1480 GETD$
1490 IFH=18ANDD$="P"THENPOKE1212,16:POKE251,PEEK(251)AND127:GOTO1520
1495 IFH=18ANDD$="A"THENPOKE1212,1:POKE251,PEEK(251)OR128:GOTO1520
1500 IFD$="P"THENPOKE1212,16:POKE251,PEEK(251)OR128:GOTO1520
1505 IFD$="A"THENPOKE1212,1:POKE251,PEEK(251)AND127:GOTO1520
1510 GOTO1480
1520 PRINT"□PRESS F1 TO START CLOCK, F7 TO ALTER."
1530 GETD$
1540 IFD$=CHR$(133)THENPRINT"□M":SYS49297:GOTO1570
1550 IFD$=CHR$(136)THENPRINT"□":GOTO1120
1560 GOTO1530
1570 FORN=49297TO49450:POKEN,0:NEXT:NEW
1600 FORN=1384TO1463:POKEN,32:NEXT
1610 RETURN
```

Evesham Micros

COMMODORE OFFERS

CBM 64 COMPENDIUM PACK includes CBM 64, Data Recorder, Music Maker, Designer's Pencil and Adrian Mole book and game — ONLY £189.95
CBM 64 + 1541 DISC DRIVE With Super Zaxxon and Ultima III on disc free of charge. — ONLY £279.95
CBM PERIPHERALS PACK includes 1541 Disk Drive and MPS 801 Printer — ONLY £199.95
CBM 1541 DISK DRIVE — ONLY £149.95
CBM MPS803 PRINTER Superb value. — ONLY £119.95
CBM 128 In stock now! — ONLY £259.00
CBM 1570 DISC DRIVE In stock now — ONLY £189.95
CBM Compatible DATA RECORDER — ONLY £ 29.95

STAR SG10C

A superb new 120 cps **Commodore ready** printer that offers many features including friction and tractor feed, CBM graphics, **near letter quality mode** etc. Packaged ready to use at the special introductory price of

ONLY £249.00

AMSTRAD OFFERS

CPC 6128 Computer Green Monitor — ONLY £289.00
Colour Monitor — ONLY £389.00
Amstrad RS232 Interface Module — ONLY £47.95
3in Disks suitable for all Amstrad models — ONLY £4.25 each
OR buy a box of ten disks and get "EXCAT" free — ONLY £40.00
DD1 Disk Drive — £159.00

BBC OFFERS

CUMANA DISK DRIVES
CSX 100 (100K single) — ONLY £99.95
CSX 400 (400K single, 40/80 switchable) — ONLY £114.95
CDX 800S (double 400K, 40/80 switchable) — ONLY £209.95
— Other models available ring for prices —
TATUNG TMO1 RGB Colour Monitor with green screen option c/w lead — ONLY £199.00
ACORN DFS KIT — ONLY £89.95

SPECTRUM OFFERS

SPECTRUM + 48K complete with data recorder, joystick and interface, four US gold games and a holiday voucher — £139.95
SPECTRUM EXPANSION SYSTEM — ONLY £89.95
PROTEK 3 position switchable j/stick interface with QUICKSHOT II JOYSTICK — ONLY £19.95

3M FLOPPY DISKS

BOXES OF TEN DISCS
SS/DD £16.00
DS/DD £20.00
NEW SPECIAL PACKS WITH PLASTIC CASE
SS/DD ..... £17.00 including Case
DS/DD ..... £21.00 including Case

PRINTER OFFERS

Look at these deals on centronics printers we believe that these prices offer the best value in the country. All prices include receipted delivery, despatch is within 48hrs of receipt of order provided goods are in stock. A printer lead is supplied to suit your micro free of charge, (please specify Amstrad, BBC, Oric, Dragon, Einstein, CBM64 or Memotech) for Spectrum or QL owners we will supply with an appropriate interface for an additional £20.00.

SMITH CORONA FASTEXT 80

Bulk purchase allows us to offer this **high quality, 80 column dot matrix printer** for an unheard of price. Buy a proper printer for the price of a thermal. Friction feed is standard and an optional tractor unit is available.

ONLY £129.95

Price includes lead to suit your micro.
Or to suit Spectrum with Kempston centronics "E" interface £149.95

SHINWA/MICRO P. CPA 80 +

NOW WITH NEAR LETTER QUALITY MODE

Improved specification makes this, the **latest version** of this popular model, the **outstanding printer buy** in it's class. As well as it's normal **superb print quality** at 100cps (better than the NLQ on many rival models) it now has an **NLQ mode** which offers even better print quality. This can be switched in either from a **front panel NLQ switch** or from software. Other features are friction and tractor feed, external dipswitches, graphics mode, square needle print head (gives less dotty look to print) and Epson compatibility. Take a look at these unretouched actual size print samples.

New NLQ PICA print style
Standard PICA text (100cps)
True descenders on jpg etc.
ELITE mode gives 96 columns
CONDENSED mode gives 142 columns
ENLARGED mode
SUBSCRIPTS and SUPERSCRIPTS
underlines nicely
Good italic character set

We are convinced that this printer offers the **best performance and value** in its class and at our unheard of price is a **BARGAIN**.

ONLY £189.95

Price Includes Centronics lead to suit your micro.
Or to suit Spectrum with Kempston "E" interface £209.95.

MICRO P MP165

This printer is a **very high specification** at an **unbelievable price.** It boasts 165 cps in draft mode and 70 cps in **near letter quality** mode, which is switch or software selectable. It is friction and tractor feed as standard has a **2K buffer** and is EPSON compatible (it even uses an EPSON ribbon). It can print in standard PICA 80 column mode or a variety of others from enlarged 40 column mode to condensed at 132 column. Italics are available in all modes. Normally this printer would be expected to sell at £300 plus we are offering it at our **ultra keen** price **inclusive** of printer lead to suit BBC, Amstrad, CBM 64, Oric, Dragon, Einstein or Memotech.

ONLY £249.00

Price Includes Centronics lead to suit your micro.
Or to suit Spectrum with Kempston "E" interface £269.00

All offers subject to availability

All prices include P&P and VAT. Send cheque, Postal Order or Credit Card No. Credit Card order accepted by phone. Callers welcome. Wide range of goods stocked. Trade enquiries welcome. European orders send price as advertised. Outside Europe £2.00 for airmail. Mail order to Evesham Shop please.

EVESHAM MICROS
BRIDGE STREET, EVESHAM,
WORCS., WR11 4RY.
Tel: 0386 49641

MICRO CENTRE
1756 PERSHORE ROAD,
COTTERIDGE, BIRMINGHAM.
Tel: 021-458 4564

ED 40 MEGASAVE SOFTWARE

46 THE MALTINGS, STANSTEAD ABBOTS, WARE, HERTS

SPECTRUM 48K	RRP	OUR PRICE
Lord of the Rings	15.95	11.95
Tomahawk	9.95	6.95
Roller Coaster	6.95	4.95
Skytox	7.95	5.75
Tau Ceti	9.95	6.95
Commando	9.95	5.45
Gyro Scope	7.95	5.45
Enigma Force	9.95	6.95
Back to Skool	6.95	4.95
Forbidden Planet	7.95	5.45
Robin/Wood + £1 vchr	9.95	6.95
Zoids	8.95	6.50
Battle of the Planets	9.95	6.95
Saboteur	8.95	6.50
Yie Ar Kungfu	7.95	5.45
Spitfire 40	9.95	6.90
Elite	14.95	9.95
Beach Head II	7.95	5.45
The Young Ones	7.95	5.45
Sold a Million	9.95	6.95
Arcade Hall of Fame	9.95	6.95
Yaba Daba Doo	7.95	5.45
Zorro	7.95	5.45
Rasputin	7.95	5.45

	RRP	OUR PRICE
SurfChamp	11.95	8.95
Gun Fight	9.95	6.95
B. McGuigan's Boxing	7.99	5.45
Rambo	7.95	5.45
Knight Rider	7.95	5.45
Winter Games	7.95	5.45
Transformers	7.95	5.45
Arc of Yesod	8.95	5.95
Their Finest Hour	9.95	6.95
Cosmic War Toad	7.90	5.45
Mikie	6.95	4.75
Now Games II	8.95	6.50
Sneevos World	7.95	5.45
COMMODORE 64/128		
Critical Mass	8.95	6.50
Lord of the Rings	15.95	11.95
Rock 'n' Wrestle	9.95	6.95
Goonies	9.95	6.95
Summer Games 2	9.95	6.95
Enigma Force	9.95	6.95
Yie Ar Kung Fu	7.95	6.50
Gyroscope	7.95	6.50
Blade Runner	8.95	6.75
Winter Games	9.95	6.90

	PPR	OUR PRICE
Koro Nis Rift	9.95	6.95
Quake Minus One	9.95	6.95
Mercenary	9.95	6.95
Skool Daze	6.95	4.75
Beach Head 2	9.95	6.95
Superman	9.95	6.95
Scalectrix	9.95	6.95
Sold A Million	9.95	6.95
Arcade Hall of Fame	9.95	6.95
The Last V8	2.99	2.50
Commando	9.95	6.99
The Young Ones	7.95	5.45
Fight Night	9.95	6.95
Rambo	8.95	6.50
Revs	14.95	10.95
Yaba Daba Doo	7.95	5.45
Transformers	8.95	6.50
Zorro	9.95	6.99
The Evil Crown	9.95	6.99
Lit. Comp People	9.95	6.99
Outlaws (Ultimate)	9.95	6.99
Arc of Yesod	8.95	5.95

All prices include free fast delivery & same day despatch, when available. Personal callers welcome. 5% discount on all orders for seven or more tapes or to a value over £45. Cheques/POs/ECs payable to ED40. For up to date news on available & Access orders ring (0920) 870568. Free Game included for orders over £20 or overseas orders. PD7308

SALE

THIS HIGH QUALITY 16 c.p.s. LETTER QUALITY, BI-DIRECTIONAL PARALLEL PRINTER WAS DESIGNED FOR USE WITH SOPHISTICATED WORD PROCESSING PACKAGES - FULLY GUARANTEED FOR 1 YEAR - COMES COMPLETE WITH DAISY-WHEEL, MULTISTRIKE FABRIC RIBBON, CENTRONICS PARALLEL PRINTER CABLE & PROTECTIVE DUST COVER

ACCESS & BARCLAYCARD VISA WELCOME

AMAZING! £259 Inc.VAT

Down £85 from RRP

Standmore Limited

230 Derby Road
Stapleford Nottingham
(0602) 399484

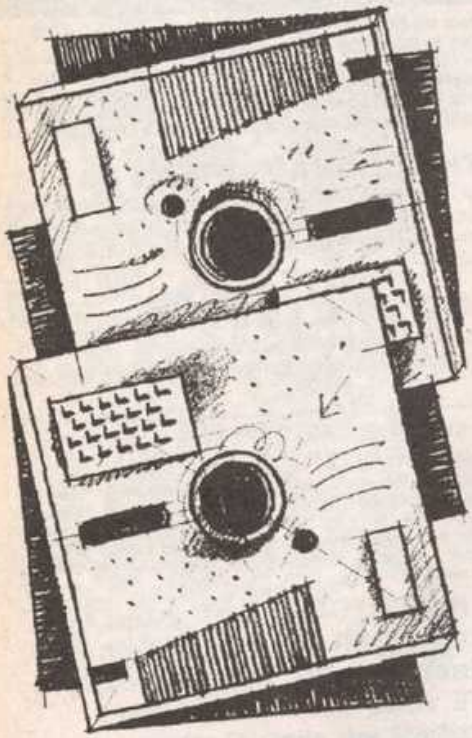

RANDOM ACCESS

by Brian Cadge

The method Amstrad opted for to interface disc commands to Basic has the tremendous advantage of making nearly all software written for cassette directly compatible with disc drives. However, it has the disadvantage of supporting only serial files, that is files can be opened, read in record one, followed by two, followed by three and so on. There is no facility for 'Random Access' files, (although these are supported in the CP/M environment). In a random access file any record can be read at random. For example, record 55 can be read directly, without Basic having to read in and skip over records 1 to 54 as with a serial file.

The machine code program presented here over the next two weeks gives the Basic programmer the facility to use simulated random access files. I say simulated because the program itself uses Amsdos serial files as there is no file mapping available in Amsdos, but to the Basic user the files appear to be randomly accessible. Another advantage of using this filing system is that as files do not have to be opened and closed there is no limit to how many files a Basic program can access 'at once'. Amsdos normally supports only one input and one output file simultaneously.

The user interface is via three new RSX commands, these are *DREAD, DWRITE* and *CREATE*. Each will be described in detail, but you will find it easier to understand their use by using and studying the demonstration program included. To use the new commands you will first of all need to type in and run the Basic loader program, this will inform you if you have made any errors in the data statements, in which case you should recheck your listing.

Before you can read or write to a file it must first be created, using the *CREATE* command. This is followed by a filename string and the maximum size of the file. Note that once created you cannot enlarge a file, so always over estimate the number of bytes required. The usual format of RSX's is required, that is a ':' (shift @) character preceding the command name, and a comma directly after it. This should be familiar to disc users as it is the same as is used by the *ERA, REN, DIR,* etc, commands. A valid sequence to create a file called "PCW01.DAT", which can hold up to 2000 characters would be:

```
f$ = "PCW01.DAT"
:CREATE,@f$,2000
```

A random file must have a fixed record length, (the number of characters. in each record). In the demo program this is 40 characters. When writing a string to a file you must pad out the length to the full record length with spaces, using for example the function FNp$ as in the demo program. Details of *DWRITE* and *DREAD* next week.

```
10 ' Basic loader program for simulated random disk files
20 MEMORY 37000
30 FOR i=37001 TO 37853
40 READ a$:v=VAL("&"+a$)
50 cs=cs+v:POKE i,v
60 NEXT i
70 IF cs<>96918 THEN PRINT"DATA ERROR - Check listing";CHR$(7):STOP
80 CALL 37001:CLS:PRINT"New commands loaded successfully"
90 PRINT"You can now NEW this loader program"
100 END
110 DATA 01,93,90,21,EA,A3,CD,D1,BC,C9,9E,90,C3,BD,90,C3,68,91,C3,D5,92,44
120 DATA 52,45,41,C4,44,57,52,49,54,C5,43,52,45,41,54,C5,00,0E,00,CD,0F,B9
130 DATA CD,00,B9,1E,1F,C3,94,CA,CD,AE,93,FE,03,20,66,DD,66,03,DD,6E,02,22
140 DATA E3,93,7C,CB,7F,20,58,CD,C1,92,B7,28,52,32,E5,93,ED,53,E6,93,CD,CD
150 DATA 92,62,6B,47,11,EA,93,CD,77,BC,30,31,2A,E3,93,2B,7C,B5,22,E3,93,28
160 DATA 07,CD,80,BC,30,21,18,EE,DD,2A,E6,93,DD,E5,CD,80,BC,DD,E1,30,12,DD
170 DATA 77,00,DD,23,3A,E5,93,3D,32,E5,93,20,E9,CD,7A,BC,C9,21,4A,91,CD,5F
180 DATA 91,CD,7A,BC,C3,B0,90,21,2F,91,18,F2,2A,49,6C,6C,65,67,61,6C,20,70
190 DATA 61,72,61,6D,65,74,65,72,20,76,61,6C,75,65,0D,0A,00,2A,52,65,61,64
200 DATA 20,65,72,72,6F,72,20,28,45,4F,46,3F,29,0D,0A,00,7E,B7,C8,CD,5A,BB
210 DATA 23,18,F7,CD,AE,93,FE,03,C2,28,92,DD,66,03,DD,6E,02,22,E3,93,7C,CB
220 DATA 7F,C2,28,92,CD,C1,92,B7,CA,28,92,32,E5,93,ED,53,E6,93,CD,CD,92,32
230 DATA DE,93,62,6B,22,DF,93,47,11,EA,93,CD,77,BC,D2,55,92,21,B0,92,06,08
240 DATA 11,EA,9B,CD,8C,BC,D2,55,92,AF,32,E1,93,CD,80,BC,30,42,32,E2,93,3A
250 DATA E1,93,B7,20,10,2A,E3,93,2B,22,E3,93,7C,B5,20,05,3E,FF,32,E1,93,3A
260 DATA E1,93,B7,20,0A,3A,E2,93,CD,95,BC,30,57,18,D2,2A,E6,93,7E,32,E2,93
270 DATA 23,22,E6,93,3A,E5,93,3D,32,E5,93,20,E2,32,E1,93,18,DD,28,3A,3A,E5
280 DATA 93,B7,20,57,CD,7A,BC,CD,8F,BC,DD,21,AE,92,21,BB,92,CD,D4,BC,3E,01
290 DATA CD,1B,00,DD,21,AC,92,21,B8,92,CD,D4,BC,3E,02,CD,1B,00,C9,21,2F,91
300 DATA CD,5F,91,CD,7D,BC,CD,8F,BC,C3,B0,90,21,5F,92,CD,5F,91,CD,7D,BC,CD
310 DATA 8F,BC,DD,21,AC,92,21,B8,92,CD,D4,BC,3E,01,CD,1B,00,C3,B0,90,21,6F
```

```
320 DATA 92,18,D1,21,87,92,18,DB,2A,57,72,69,74,65,20,65,72,72,6F,72,0D,0A
330 DATA 07,00,2A,46,61,69,6C,65,64,20,74,6F,20,6F,70,65,6E,20,66,69,6C,65
340 DATA 73,0A,0D,00,2A,49,6C,6C,65,67,61,6C,20,61,74,74,65,6D,70,74,20,74
350 DATA 6F,20,77,72,69,74,65,20,70,61,73,74,20,45,4F,46,0D,0A,00,BE,92,DE
360 DATA 93,54,45,4D,50,2E,52,41,4E,52,45,CE,45,52,C1,08,B0,92,DD,66,01,DD
370 DATA 6E,00,7E,23,5E,23,56,C9,DD,66,05,DD,6E,04,18,F2,CD,AE,93,FE,02,C2
380 DATA 28,92,DD,66,01,DD,6E,00,22,E8,93,7C,FE,61,30,2A,DD,23,DD,23,CD,C1
390 DATA 92,47,62,6B,11,EA,93,CD,8C,BC,30,21,2A,E8,93,7C,B5,28,0D,2B,22,E8
400 DATA 93,3E,2A,CD,95,BC,30,14,18,EC,CD,8F,BC,C9,21,28,93,CD,5F,91,C3,B0
410 DATA 90,21,4E,93,18,F5,21,64,93,18,F0,2A,4D,61,78,20,73,69,7A,65,20,6F
420 DATA 66,20,32,34,35,37,36,20,66,6F,72,20,72,61,6E,64,6F,6D,20,66,69,6C
430 DATA 65,73,0D,0A,00,2A,43,61,6E,6E,6F,74,20,63,72,65,61,74,65,20,66,69
440 DATA 6C,65,0D,0A,00,2A,57,72,69,74,65,20,65,72,72,6F,72,20,64,75,72,69
450 DATA 6E,67,20,63,72,65,61,74,69,6F,6E,2C,0D,0A,20,46,69,6C,65,20,6E,6F
460 DATA 74,20,70,72,6F,70,65,72,6C,79,20,63,72,65,61,74,65,64,20,2D,20,44
470 DATA 4F,20,4E,4F,54,20,55,53,45,21,0D,0A,00,32,E2,93,21,C5,93,CD,D4,BC
480 DATA 3A,E2,93,D8,E1,21,C9,93,CD,5F,91,C3,B0,90,44,49,53,C3,2A,43,61,6E
490 DATA 27,74,20,66,69,6E,64,20,41,4D,53,44,4F,53,0A,0D,00
```

```
10 '
20 ' Demo Program for simulated random disk files
30 '
40 DEF FNP$(a$)=STRING$(40-LEN(a$),32): 'Pad string function
50 DEF FNr(rec)=(rec-1)*40+1: 'find position of record in file function
60 ON ERROR GOTO 450
70 INK 0,0:INK 1,15:BORDER 0
80 MODE 1:PEN 0:PAPER 2:PRINT"    Random Disk Files Demonstration     ":PEN 1:PA
PER 0
90 LOCATE 1,5:PRINT"Creating file called DEMOFILE.DAT with  20 records of 40 cha
racters each"
100 filename$="DEMOFILE.DAT":size=20*40
110 |CREATE,@filename$,size
120 WINDOW #1,1,40,2,25:CLS #1
130 LOCATE 1,5:PRINT"Writing a few records into file"
140 record=1:a$="Popular Computing Weekly record 1":buf$=a$+FNP$(a$)
150 |DWRITE,@filename$,FNr(record),@buf$
160 record=20:a$="This is the last record of the file":buf$=a$+FNP$(a$)
170 |DWRITE,@filename$,FNr(record),@buf$
180 record=10:a$="Record #10 of the file":buf$=a$+FNP$(a$)
190 |DWRITE,@filename$,FNr(record),@buf$
200 CLS #1
210 LOCATE 1,5:PRINT"Press (R) to read a record,                    (W) to write
a record                    (Q) to finish demonstration"
220 i$=INKEY$:IF i$="" THEN 220
230 IF UPPER$(i$)="Q" THEN 420
240 IF UPPER$(i$)="R" THEN 270
250 IF UPPER$(i$)="W" THEN 340
260 PRINT CHR$(7);:GOTO 220
270 CLS #1:LOCATE 1,5:INPUT "read which record (1-20)";record
280 IF record<1 OR record>20 THEN 270
290 buf$=STRING$(40,32)
300 |DREAD,@filename$,FNr(record),@buf$
310 LOCATE 1,10:PRINT"Contents of this record are:"
320 PRINT:PRINT buf$
330 LOCATE 1,20:PRINT"Press any key for menu":WHILE INKEY$="":WEND:GOTO 200
340 CLS #1:LOCATE 1,5:INPUT "write which record (1-20)";record
350 IF record<1 OR record>20 THEN 340
360 PRINT:PRINT"Enter record contents:"
370 LINE INPUT a$
380 IF LEN(a$)>40 THEN PRINT"Record too large - truncated!":a$=LEFT$(a$,40)
390 buf$=a$+FNP$(a$):PRINT:PRINT"Writing record";record
400 |DWRITE,@filename$,FNr(record),@buf$
410 GOTO 330
420 CLS #1:LOCATE 1,5:PRINT"deleting DEMOFILE.DAT from disk..."
430 |ERA,@filename$
440 CLS:END
450 'error handler
460 PRINT:PRINT:PRINT
470 IF ERR=28 THEN PRINT"You must use the loader Program before  this demo to lo
ad in the new commands!":END
480 ERROR ERR:END
```

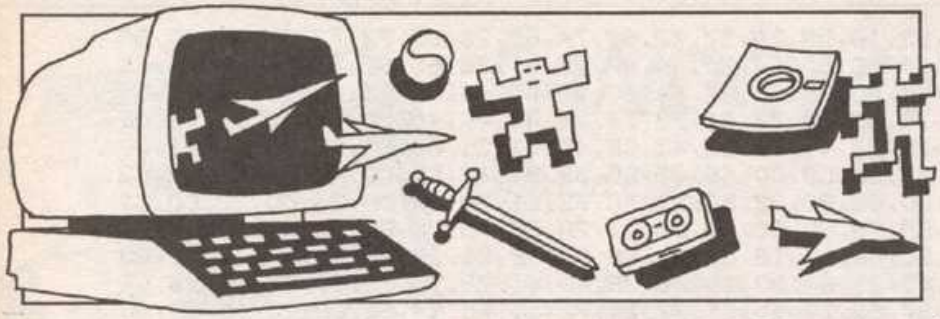

CIPHER

by John Beckett

During the Second World War, a computer called Colossus was used to crack the German Enigma codes. Today, however, modern codes are deemed to be unbreakable. The program presented here allows you to encode and decode messages using a system devised by the famous statesman and philosopher Sir Francis Bacon.

Before we turn to the program itself, a brief explanation of how the code is constructed. Once you understand the code, there are hundreds of variations that can be used. Letters don't have to be used, just any two things that look slightly different.

First of all, we need our main coding chart which contains all the letters of the alphabet plus its key cipher, for our purposes, see lines 600-680.

For this example, we are using the letters A & B. The letter A is represented by AAAAA etc. The main rule for working this code is as follows:

A in the cipher represents any upper case letter.

B in the cipher represents any lower case letter.

The cipher is nothing but a simple double substitution. Let us say that we want to encode the word JOHN. First write out the word and underneath write its equivalent cipher as follows:

J	O	H	N
BBBBA	ABBAB	AABBB	ABBAA

So, our final line will have the A's & B's substituted by upper and lower case letters. Remember the rule. An example of the message sent could be: figuR ItoUt IFyou WilLL This message is the secret code that is sent to your partner. it can say anything or be merely a jumble of words. It does not matter as long as the clear distinction is made against A & B, upper and lower case letters. In the program, the letters are generated randomly and then squashed together. So if you send the same message twice, it will appear different! Naturally it will be decoded the same.

Once you run the program, you have the option to encode or decode. Press the appropriate number for each choice. Encoding is easier than decoding as you don't have to enter five times as much. Upper case letters should be used and spaces aren't necessary. When decoding you may have to split the message into separate lines if it has not already been done. This will give you a maximum of 51 letters against 255. This is a slight limitation, but it means the code is very secure.

```
10REM - Francis Bacon Cipher -
20REM   John T W Beckett 1986
30DIM A$(26),E$(26)
40ON ERROR GOTO690
50PROCs
60MODE4:PROCb
70ON C GOTO80,90
80PROCe:GOTO100
90PROCd
100PRINT''"Continue (Y/N)";
110A=(GET AND &DF)
120IF A=89 THEN 60
130END
140:
150DEF PROCe
160B$="":PROCi
170FOR A=1 TO LEN(T$)
180N$=MID$(T$,A,1)
190IF N$=" " THEN 230
200FOR B=1 TO 26
210IF A$(B)=N$ B$=B$+E$(B)
220NEXT
230NEXT
240FOR A=1 TO LEN(B$)
250N2$=MID$(B$,A,1)
260IF N2$="A" PRINT MID$(U$,RND(26),1);
270IF N2$="B" PRINT MID$(L$,RND(26),1);
280NEXT
290ENDPROC
300:
310DEF PROCi
320CLS
330INPUT''"Enter message: ",T$
340IF T$="" VDU7:GOTO330
350PRINT''"Message: ",T$''
360PRINT''"Result:"'
370ENDPROC
380:
390DEF PROCd
400B$="":PROCi
410FOR A=1 TO LEN(T$)
420N$=MID$(T$,A,1)
430IF ASC(N$)>96 THEN B$=B$+"B" ELSE B$=B$+"A"
440NEXT
450FOR A=1 TO LEN(B$) STEP5
460N2$=MID$(B$,A,5)
470FOR B=1 TO 26
480IF E$(B)=N2$ PRINT A$(B);
490NEXT
500NEXT
510ENDPROC
520:
530DEF PROCs
540U$="":L$=""
550FOR A=65 TO 90:U$=U$+CHR$(A):NEXT
560FOR A=97 TO122:L$=L$+CHR$(A):NEXT
570RESTORE 610
580FOR A=1 TO 26:READ A$(A),E$(A):NEXT
590ENDPROC
600:
610DATA A,AAAAA,B,AAAAB,C,AAABA,D,AAABB
620DATA E,AABAA,F,AABAB,G,AABBA,H,AABBB
630DATA I,ABAAA,J,BBBBA,K,ABAAB,L,ABABA
640DATA M,ABABB,N,ABBAA,O,ABBAB,P,ABBBA
650DATA Q,ABBBB,R,BAAAA,S,BAAAB,T,BAABA
660DATA U,BBBBB,V,BAABB,W,BABAA,X,BABAB
670DATA Y,BABBA,Z,BABBB
680:
690IF ERR=17 THEN 100
700REPORT:PRINT" at line ";ERL
710OSCLI("KEYO LIST"+STR$ERL+"|M")
720*FX138,0,128
730END
740:
750DEF PROCh(Z$,x,y)
760A%=&A:X%=0:Y%=&9:Z=&900
770FOR B=1 TO LEN(Z$)
780?Z=ASC(MID$(Z$,B,1)):CALL&FFF1
790VDU23,224,Z?1,Z?1,Z?2,Z?2,Z?3,Z?3,Z?4,Z?4
800VDU23,225,Z?5,Z?5,Z?6,Z?6,Z?7,Z?7,Z?8,Z?8
810PRINT TAB(x+B,y);CHR$224;TAB(x+B,y+1);CHR$225
820NEXT
830ENDPROC
840:
850DEF PROCb
860PROCh("Francis Bacon Cipher",9,0)
870PRINT'TAB(9)"John T W Beckett 1986"'
880PRINT"The following program will allow you to"
890PRINT"decode and encode messages using the"
900PRINT"cipher devised by Francis Bacon."
910PRINT'STRING$(40,"-")
920VDU28,0,31,39,10
930PRINT TAB(15)"1...Encode."''
940PRINT TAB(15)"2...Decode."''
950*FX15,1
960C=GET-48
970IF C<1 OR C>2 VDU7:GOTO950
980ENDPROC
```

Bytes and Pieces

Slow Down on Spectrum by Simon Walker

This is a short interrupt driven machine code program which will slow down Basic programs. . .in fact it slows down the whole computer.

Type in the listing, save the program (just in case it crashes on running) and then run it. Try using 5000 as a value for speed.

```
   5 IF PEEK 65084=201 THEN GO T
O 50
  10 POKE 65053,1: POKE 65054,0:
 FOR f=65023 TO 65084: READ a: P
OKE f,a: NEXT f
  20 DATA 10,254,243,62,253,237,
71,237,94,251,201,195,13,254,255
,243,245,197,213,229,217,245,197
,213,229,221,229,253,229
  30 DATA 1,1,0,11,120,177,32,-5
  40 DATA 58,129,92,60,50,129,92
,253,225,221,225,225,209,193,241
,217,225,209,193,241,251,201,237
,86,201
  50 INPUT "Speed.1-65535.1=fast
...";a
  60 POKE 65054,INT (a/256)
  70 POKE 65053,a-(PEEK 65054*25
6)
  80 RANDOMIZE USR 65025
  85 REM ........................
  90 REM  TO   TURN    OFF
          SLOW-FUNCTION TYPE
 100>REM    RANDOMIZE USR 65082
 110 REM ........................
```

Password on Commodore by C Cattanach

This is a short program for the Commodore 64, which you may choose to incorporate into your own programs. So many of the published routines where the CPU scans the keyboard under the auspices of the GET statement, result in "action" the moment one solitary key is depressed. With the routine shown, the password given by Z$ in Line 10, in this case "CHERRY", must be entered in full, before the program can continue. If a wrong key is pressed, one is given a further chance to enter the correct password, and then the program stops if this is not executed correctly in one go.

It can be seen that this could form part of a simple security system. If desired, the STOP command in Line 135 could be replaced with the command to disable the keyboard, and to sound an alarm.

```
1 REM"PASSWORD ROUTINE"
2 PRINT"PASSWORD ROUTINE - C.J.CATTANACH"
10 PRINTCHR$(147):Z$="CHERRY":ZL=LEN(Z$)
100 PRINT"▒▒GIVE PASSWORD"
105 FORS=0TOZL-1
112 GETA$:IFA$=""THEN112
114 IFA$=MID$(Z$,S+1,1)THEN120
117 PRINTCHR$(147):IFF=1THEN130
118 PRINTCHR$(147)"▒▒ERROR !! YOU HAVE ONE MORE CHANCE
    TO ENTER CORRECT CODE"
119 F=1:GOTO100
120 PRINTA$;:NEXT
125 GOTO150
130 PRINTCHR$(147)"NOT CORRECT PASSWORD"
132 PRINT"▒▒AN UNAUTHORISED ATTEMPT AT ENTRY HAS BEEN
    MADE"
135 STOP
150 PRINT"":PRINT"▒▒PASSWORD IS CORRECT

READY.
```

The Rogue Program

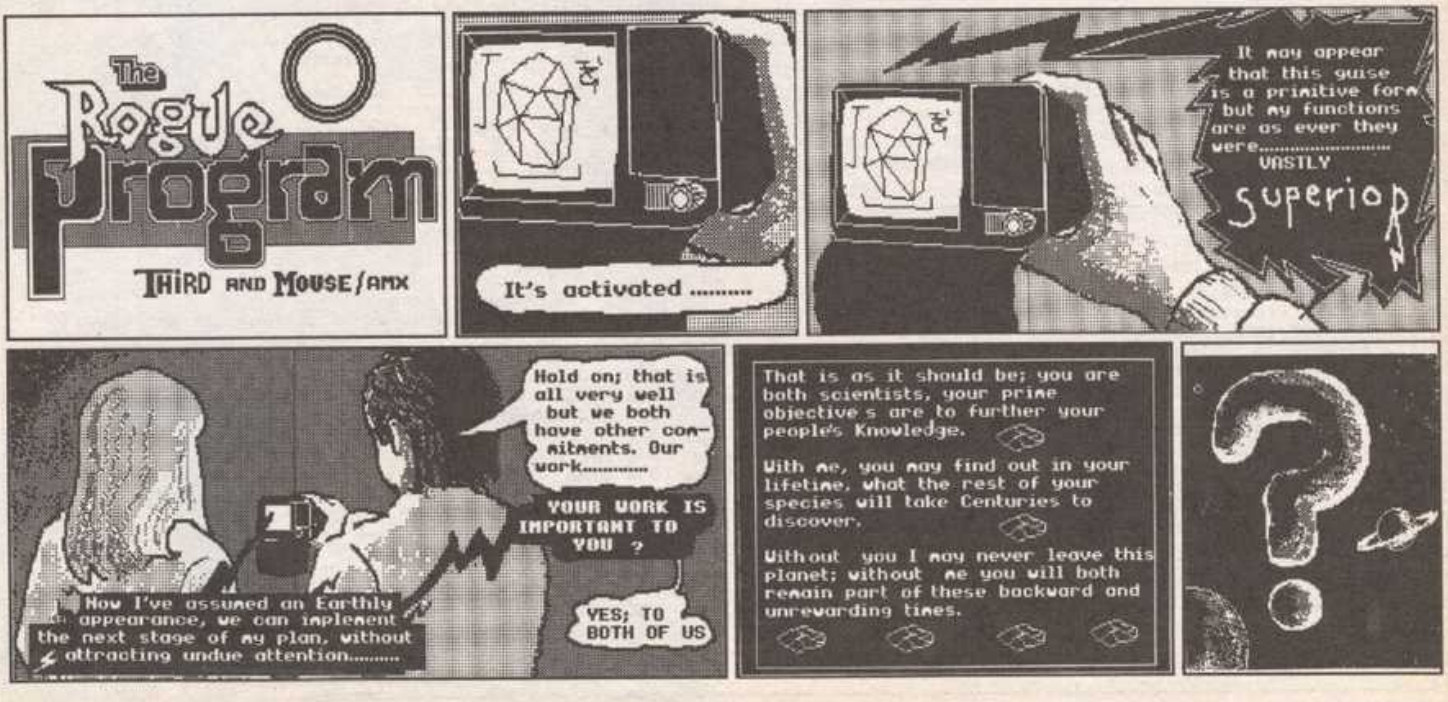

FLOATING POINT

by T P Mervyn

Anyone who wishes to incorporate QDOS floating point arithmetic routines in their assembly language programs will know that a special six byte internal format is used to hold these values. Any routines that take floating point arguments will expect to find them already written in this form.

It is no easy matter to convert from the normal decimal format to this internal format. This is particularly true when dealing with decimal fractions. Although Sinclair have documented the format (see page 50 of the QL Technical Guide), no simple algorithm is given to convert values into the format. For example, the value '1' is stored as the six byte hexadecimal sequence 08 01 40 00 00 00 and the value of 1/(SQRT(2*PI)), required when evaluating certain statistical functions, is stored as 07 FF 66 21 14 CF.

I wrote then, and provide here, an additional SuperBasic function written as a resident function extension to SuperBasic, which returns the internal format used to store floating point values. The function, *FP$()*, takes any floating point argument and returns as a six byte hexadecimal string the internal format of that argument.

FP$ has been implemented in the normal way – ie, by providing an assembly language routine to link it into the list of resident functions.

Listing one is the assembler source code for the function, with comments that should allow the techniques used to be understood. Once assembled into an object code module – eg, FP-OBJ – it can be linked into SuperBasic using the loader

10 base = RESPR (150) **20** LBYTES MDV1 FP-OBJ, base **30** CALL base **40** NEW

Alternatively, those without assemblers can enter the program via the SuperBasic Loader given in Listing Two. This employs a weighted checksum technique that should pick up any Data line containing errors.

Once the function has been loaded, *FP$()* can be used in simple SuperBasic programs to provide conversions when required. For example:

10 REPeat main **20** INPUT 'Value to be converted'; value **30** PRINT 'The internal format of ';value;' :FPS (value) **40** END REpeat main.

Listing One

```
*Floating point conversion Function
*(c) T P Mervyn 1985
*Version 1

*
*Vectored Utilities
*
CA_GTFP  EQU   $114
BP_INIT  EQU   $110
CN_ITOHL EQU   $FE
CN_ITOHW EQU   $FC
BV_RIP   EQU   $58

*
*Error codes
*

ERR_BP   EQU   -15

START
   LEA      PROC_TAB,A1          Procedure table address
   MOVE.W   BP_INIT,A2           Linking utility address
   JSR      (A2)                 Perform linking
   MOVEQ    #0,D0                No errors
   RTS                           Return

PROC_TAB
   DC.W     0                    No procedures
   DC.W     0                    End of procedures marker
   DC.W     1                    1 function
   DC.W     FPT-*                Address of FPT routine
   DC.B     3,'FP$'              Length and form of function
   DC.W     0                    End of functions marker

FPT
   MOVE.W   CA_GTFP,A2           Collect floating point
   JSR      (A2)                 arguments
   BNE.S    FP_RET               Wrong argument type
   SUBQ.W   #1,D3
   BNE.S    ERRO_BP              Wrong number of arguments
   MOVE.L   A1,A0                First part of floating point value
   SUBA.W   #6,A0                Adjust arithmetic stack pointer
   MOVE.W   CN_ITOHW,A2          Convert word part
   JSR      (A2)
   MOVE.W   CN_ITOHL,A2          Convert long word part
   JSR      (A2)
   SUBA.W   #14,A1               Adjust arithmetic stack pointer
   MOVE.W   #12,0(A6,A1.L)       Reset arithmetic stack
   MOVE.L   A1,BV_RIP(A6)        And store it
   MOVEQ    #1,D4                Return function type
   MOVEQ    #0,D0                No errors
FP_RET
   RTS                           And return
ERRO_BP
   MOVEQ    #ERR_BP,D0           Set error type
   RTS                           And return
   END
```

Listing Two

```
100 REMark SuperBasic Program loader
110 REMark Floating point (internal format) conversion - FP$
120 RESTORE 1000
130 size=84
140 base=RESPR(size+150)
150 address=base:line_number=1000:endflag=0
160 REPeat loadcode
170    count=0:checksum=0
180    REPeat loadline
190       READ byte
200       POKE address,byte
210       checksum=checksum+byte*(count+1)
220       address=address+1
230       count=count+1
240       IF address=base+size:endflag=1:EXIT loadline
250       IF count=10:EXIT loadline
260    END REPeat loadline
270    checksum=checksum MOD 256
280    READ ccheck
290    IF ccheck()checksum
293    PRINT "Checksum error at line "!line_number
295    STOP
297    END IF
300    line_number=line_number+10
310    IF endflag=1:EXIT loadcode
320 END REPeat loadcode
330 CALL base
340 PRINT'Code loaded'
350 STOP
1000 DATA 67,250,0,12,52,120,1,16,78,146,52
1010 DATA 112,0,78,117,0,0,0,0,0,1,56
1020 DATA 0,8,3,70,80,36,0,0,52,120,29
1030 DATA 1,20,78,146,102,40,83,67,102,38,184
1040 DATA 32,73,144,252,0,6,52,120,0,252,122
1050 DATA 78,146,52,120,0,254,78,146,146,252,142
1060 DATA 0,14,61,188,0,12,152,0,45,73,162
1070 DATA 0,88,120,1,112,0,78,117,112,241,112
1080 DATA 78,117,0,0,56
```

PPC

★★★★ SPECTRUM ★★★★

GAME	RRP	OUR PRICE
WHAM MUSIC BOX	9.95	7.00
THEY SOLD A MILLION	9.95	6.75
THE GOONIES	7.95	5.45
TRANSFORMERS	7.95	5.45
SURF CHAMP	11.95	8.50
DEATHWAKE	7.95	5.45
IMPOSSIBLE MISSION	7.95	5.45
BOUNTY BOB	7.95	5.45
RAMBO	7.95	5.25
ROBIN OF THE WOOD	9.95	6.75
HALL OF FAME	9.95	6.75
RUNESTONE	7.95	5.45
BACK TO SCHOOL	6.95	4.50
WATERLOO	9.95	7.00
BEACHHEAD II	7.95	5.25
FAIRLIGHT	9.95	7.00
RASPUTIN	7.95	5.45
SABOTEUR	8.95	6.25
KNIGHT RIDER	7.95	5.45
SIR FRED	9.95	6.25
MARSPORT	9.95	7.00
GYROSCOPE	7.95	5.45
ELITE	14.95	9.75
ART STUDIO	14.95	11.00
ROBIN OF SHERLOCK	7.95	4.75
TAUCETI	9.95	6.75
THREE WEEKS IN PARADISE	9.95	6.75
NEVERENDING STORY	9.95	7.00
ROTHMANS FOOTBALL QUIZ	8.95	4.75
SEAS OF BLOOD	9.95	6.00
SWORDS OF SORCERY	9.95	6.75
XCEL	7.95	4.95
TOMAHAWK	9.95	6.50
ROBOT MESSIAH	7.95	5.45
ZOIDS	7.95	5.25
SWEEVO'S WORLD	7.95	5.45
YIE AR KUNGFU	7.95	4.50
ARENA	9.95	7.00
ROLLER COASTER	6.95	4.75
COMMANDO	7.95	4.50
2112 AD	7.95	5.45
AUSTERLITZ (Sequel to Waterloo)	9.95	7.00
LORD OF THE RINGS	15.95	11.75
MIND SHADOW	7.95	5.45
FORBIDDEN PLANET	7.95	5.45
BARRY McGUIGAN	7.99	5.45
WINTERGAMES	7.99	5.45
SPITFIRE 40	9.95	7.00
DESERT RATS	9.95	7.00

★★★★ COMMODORE ★★★★

THEY SOLD A MILLION	9.95	6.75
HALL OF FAME	9.95	6.75
ARNHEUN	9.95	7.00
BATTLE FOR BRITAIN	9.95	5.95
FRIDAY 13th	8.95	6.25
FLINSTONES	7.95	5.25
WORM IN PARADISE	9.95	7.00
TRANSFORMERS	8.95	6.25
COMMANDO	9.95	6.75
SCHOOLDAZE	6.95	4.50
CRITICAL MASS	**9.95**	**6.25**
KORONIS RIFT	**9.99**	**7.00**
ROCK'N' WRESTLE	**9.95**	**7.00**

GAME	RRP	OUR PRICE
SUPERMAN	9.95	5.00
LORD OF THE RINGS	**15.95**	**12.25**
YIE AR KUNGFU	**8.95**	**6.25**
ADRIAN MOLE	9.95	7.00
QUAKE-1	9.95	6.75
ROBIN OF THE WOOD	9.95	6.75
SUMMER GAMES II	9.95	7.00
DEATHWAKE	7.95	5.45
ELITE	14.95	9.75
BLADERUNNER	9.95	6.75
BALL BLAZER	9.95	7.00
FIGHT NIGHT	9.95	5.95
RAMBO	8.95	6.25
SCALELECTRIX	9.95	7.00
ELECTRASOUND	14.95	10.00
ZORRO	9.95	5.95
THE YOUNG ONES	7.95	5.45
MERCENARY	9.95	7.00
LITTLE COMP. PEOPLE	9.95	6.75
BATTLE OF THE BULGE	9.95	7.00
GOONIES	8.95	6.75
REVS	14.95	11.95
ZOIDS	8.95	6.25
WINTER GAMES	9.95	6.75
LITTLE COMP. PEOPLE (disk)	14.95	10.95
INIGMA FORCE	9.95	6.75
MIND SHADOW	9.95	6.75

★★★★ AMSTRAD ★★★★

3D GRAND PRIX	9.95	7.00
3D BOXING	9.95	7.00
BORED OF THE RINGS	6.95	4.75
BRUCE LEE	9.95	7.00
IMPOSSIBLE MISSION	9.95	7.00
GYROSCOPE	8.95	6.25
GRAPHIC AD. CREATOR	22.95	17.00
WORM IN PARADISE	9.95	7.00
HYPERSPORTS	8.95	6.25
ENDURANCE	7.95	5.45
YIE AR KUNG FU	8.95	6.25
BRUCE LEE (Disk)	14.95	10.50
THEY SOLD A MILLION	9.95	7.00
SOLD A MILLION (disk)	14.95	10.00
BOUNTY BOB	9.95	6.50
BARRY McGUIGAN	9.95	7.00
SPITFIRE 40	9.95	7.00
ELITE	**14.95**	**10.50**
3D GRAND PRIX (disk)	**14.95**	**10.50**
HIGHWAY ENCOUNTER (DISK)	**14.95**	**10.50**
BRUCE LEE	**9.95**	**7.00**
WHO DARES WINS II	**8.95**	**6.25**
TORNADO LOW LEVEL	**8.95**	**6.25**

ALL AMSTRAD DISKS & UTILITIES ARE IN STOCK

BOX OF TEN DISKS 40.00

ALL PRICES INCLUDE P&P
OVERSEAS ORDERS ADD £1.00 P&P PER TAPE

ANY TITLES NOT SHOWN CAN BE SUPPLIED AT 25% OFF RRP. PLEASE MAKE CHEQUES/POs PAYABLE TO: PPC and SEND TO:

PPC MAIL ORDER
9 BENNECK HOUSE, 100 TOLPITS LANE
WATFORD, HERTS WD1 8PZ
(0923 43855)

PPC Guarantee that all products will be delivered within 7 days of receiving order or cheques will not be cashed until products are despatched

PD732

COMPUTER POST

"Your wish is our Commodore/Spectrum/Amstrad – Atari/C16 S/W on request

Spectrum	RRP	OUR PRICE
Tommahawk	8.95	7.25
Saboteur	8.95	7.25
Int Karate	6.50	5.50
Elite	14.95	11.25
Back to Skool	6.95	5.75
Lord of the Rings	15.95	12.50
Sweevos	7.95	6.25
Winter Sports	9.95	7.50
Art Studio	14.95	11.25
Transformers	7.95	6.95
Yie Ar kung Fu	7.95	6.95
Commodore		
Rambo	8.95	7.25
Koronis Rift (cass)	9.99	7.50
Koronis Rift (disc)	14.99	11.25
Critical Mass	8.95	7.25
Scaletrix	12.95	10.75
Commando	9.95	7.50
Winter Games	9.95	7.50
Transformers	8.95	7.25
Elite	14.95	11.25
Mercenary	9.95	7.50

	RRP	OUR PRICE
Arc of Yesod	8.95	7.25
Little Computer People (Disk)	14.99	11.29
Electrosound	14.95	11.25
Hall of Fame	9.95	7.50
Little Comp. People	9.99	7.50
Revs	14.95	11.25
Zorro	9.95	7.50
Young Ones	7.95	5.75
Amstrad		
3" Blank Discs	4.95	4.75
3D Boxing	9.95	7.50
3D Grand Prix	9.95	7.50
Lords Midnight	9.95	7.50
Spy Vs Spy	9.95	7.50
Raid	9.95	7.50
Bored of the Rings	6.95	5.75
TLL (cass)	7.95	6.25
TLL (disc)	13.95	11.00
Cyrus II Chess	9.95	7.50
Yie Ar Kung FU	8.95	7.25
They Sold a Million	9.95	7.50
Mini Office	5.95	5.25

	RRP	OUR PRICE
Master File	24.95	19.95
Master Calc	24.95	19.95
Masterfile Disk	29.95	25.95
Master Calc Disk	29.95	25.95
Hypersports	8.95	7.25

Coming soon

	RRP	OUR PRICE
Elite (Ams)	7.95	6.25
Winter Sports	9.99	7.50
Young Ones sp.	7.95	6.25
Lord of Rings all machs	15.95	12.50
Friday 13th Sp/64	8.95	7.25
Rock n Wrestle 64/Ams	9.95	7.50
Daley T Supertest Ams	8.95	7.25
Knight Rider Sp	7.95	6.25
Knight Rider 64	8.95	7.25
Goonies	7.99	6.95
Zoids/Sp	8.95	7.25

Titles not listed – no problem – just send us the details and a cheque for RRP less £1 and we'll do the rest, discs also available for most games. Ams, Com, Atari and cassette stock lists.
All prices include p & p
Cheques/POs to: Computer Post, 49 Snells Park, Upper Edmonton, London N18 2TF
01-803 7998 (ansaphone, enquiries welcome)

PD737

commodore HORIZONS

Subscribe to **Commodore Horizons** for one year and receive your choice of Sunshine Book listed below, free of charge. Write with your name, address and choice of book enclosing your subscription fee of £10.00 (£16.00 overseas), to:

CH subs. 12-13 Little Newport Street, London WC2H 7PP

- **Beginning Machine Code on the C64**
- **Commodore Disc Companion**
- **The Working Commodore C16**

PD365

GAMES
REALTIME SOFTWARE
LIMITED

★ ADDICTIVE ARCADE ACTION
★ CONTINUOUS MUSIC AND SOUND EFFECTS
★ UP TO 21 MOVING FULL COLOUR SPRITES
★ ONE OR TWO PLAYER GAME OPTION
★ JOYSTICK/KEYBOARD

In the days of chivalry when the world was still full of myth and wonder, the newly knighted went out into the world to seek fame, glory and to prove their courage.

However, very few could have dreamt of adventure such as awaits you now. A powerful bird as your mount and a dark and mysterious battlefield upon which to show your valour and demonstrate your knightly skills.

You will face many adversaries, of differing talents, who will not shirk from attacking you in number. Other dangers lurk in waiting for you to tire in your fight before taking the field to prove to be an almost unbeatable menace.

The ground itself is not always certain, and beware the swamp below, who knows what terrors may lurk in its murky depths.

So mount up and sally forth on your quest in order that you may hang your banner in the heraldic hall of fame.

REALTIME GAMES SOFTWARE LTD
PROSPECT HOUSE, 32 SOVEREIGN STREET, LEEDS LS1 4BJ.
Tel: (0532) 458948

I enclose cheque/P.O. for £12.95 (inc. P & P).
Complete in BLOCK CAPITALS please.

Name .....

Address .....

.....

.....

.....

GOODS DESPATCHED BY RETURN POST

Tony Bridge's Adventure Corner

Fantasy world

Although there have been many huge part works since, all (coincidentally, naturally!) set in a prehistoric/future world of mystery and fantasy, no other book has for me come close to *Lord of the Rings* in evoking a real fantasy world (this is not a contradiction). Imagine then how I approach *Lord of the Rings, Part One*, the new adventure from Melbourne House.

This review is impossible, because, like me, every adventurer will have his or her own expectations of what the program should achieve. It's too early for me to make a final judgement on the adventure as a whole, but I can discuss the bare facts of the package and draw some rather hesitant conclusions.

The packaging is comfortably impressive, as it should be, being contained within the largest video case I have seen. Two cassettes are needed for the two parts of the main adventure along with a detailed instruction booklet and a copy of the first part of Tolkien's trilogy, *The Fellowship of the Ring*. On the reverse of each cassette is an introductory adventure, being a stripped-down version of the main program as a gentle introduction to adventuring in general and LOR in particular.

play? The screen layout is quite pretty and colourful with what looks like the pages of a book, the current location being displayed on the topmost page. Like *The Hobbit*, graphics adorn many though not all of the locations; unlike MH's earlier adventure, the pictures are blocky, but quickly-drawn. They're pretty, and pretty useless too – and you can't turn them off. The location text, brief on the second visit to a location, is written in a well-designed character set and is always several lines long, thus creating a nice atmosphere throughout most of the adventure. At the bottom of the screen are three lines reserved for your (normal character set) input, which can be edited before entering. The documentation makes much of the fact that the player can change characters and thus view proceedings through different eyes and move the party of four around to different locations as required.

Current ego

Typing *Become* or *I Am* or simply the name of another character accomplishes this. It's not a unique facility – Infocom, as usual, cornered the market for this a couple of years ago with *Suspended* among others, and Phipps' *Knight's Quest* also featured a simple character-switching which was necessary to progress in the adventure. At the top of the screen then, is a little picture of your current ego, with the name of that character: down the left side of the screen are pictures of all the characters in the party, with your current character highlighted.

All this sounds rather complicated, and it is: it's easy for the players to assimilate after a few minutes with the program, but of course all this shifting about of characters takes up a lot of processing time. Thus the response time is poor, with reported times of between four and 12 seconds (though it feels as if you could watch rocks growing while the program works everything out).

Helpful advice

The level of conversation is, I'm afraid, back to the 'Thorin starts singing about gold' level; although it seems at first that other characters are responding intelligently to your remarks, you can input any old rubbish and wait around until the right response is forthcoming, which is usually some helpful advice.

The *Help* command is only available, says the documentation, in the beginner's game, though I couldn't ever get any sense out of it (*'Don't be Silly'* was the standard response), and although both programs carried out *Save*, I couldn't get the beginner's version to *Load* anything back.

As I write this, I've just heard from the first reader to finish the adventure in just a couple of days; Mike Bateman of Wolverhampton is justifiably proud of his achievement (I hope he heard the butterflies during the race), and he had some interesting comments to make. "Part One ends more by luck than judgement – I think. . .and Part Two, once the Riders are killed is just a matter of solving a huge, interlinked maze. This part ends with Galadriel giving the survivors presents as they sail down the rive rejoicing. The atmosphere is spoilt by an Orc Heavy Metal Band and cannabis plants (I didn't dare dally with the Elven Maidens and am still wondering what suggestion causes Galadriel to *Decline Demurely*!)" Mike reckons that Part One is excellent and, interestingly, doesn't mind too much about the long response time.

Bug-spotting a Philip Mitchell game has always been a favourite pastime for adventurers, and the first of the Ringbugs is an absolute dilly; typing *Leave* (the program doesn't, for all its 800 words, recognise *Exit*) in the Beginner's game (the main game doesn't even respond to it) elicits the fabulous: *'I don't see any Leech to I am my name is'*. Great, isn't it, almost as good as the classic Evaporating Black River, or the Great En Do. This happens with many words that the program *almost* recognises, but funnily enough, input of complete garbage is correctly trapped. Another word not recognised, despite a mention in the manual, is *Score*.

There are two tests of the worth of any adventure: quite apart from any trappings of packaging, hype and so on, does the game contain good puzzles and second, does the adventure create the sort of atmosphere in which the player's disbelief is suspended – that is, does the player feel that he or she actually exists *within* the game itself? Although the instruction booklet with LOR tries hard to transport the player to The Shire (*'Best of luck my furry-footed friend'* is typical), frankly, the shortcomings of programming and hardware keep getting in the way. This *is*, we are made only too aware, a computer game, and not a recreation of a beautiful and fantastic myth.

As yet, the only puzzle I have encountered – apart from how to avoid or deal with the Black Riders (it's not done like the book), or how to get your companions out of the abyss (a hint: always try to get other people to follow you, their unique strengths will be of help) or how to get past the Hobbit Guard to the Mathomhouse, where I hope to find the Dwarf armour – is what to do while waiting for the computer to wake up again.

Flawed program

Melbourne House have called *Lord of the Rings* 'the best adventure game to be released': it should have been, and indeed could have been, but, although Mike believes that 'while it is not a great program, and is somewhat flawed, I wasn't actually disappointed with it', frankly, I was. Instead of Chateaubriand, I feel, despite the fact that LOR is better than most adventures, we have been served just a sirloin steak. What do you think?

Adventure Helpline

Going bananas? If you are stuck in an Adventure with nowhere to turn do not despair – help is at hand.

Fill in the coupon, explaining your problem, send it to us, and a fellow adventurer may be able to help.

Remember – the system only works if those adventurers who have solved the puzzles get in touch. Every week is Save An Adventurer Today (SAAT) week!

Adventure.....on.(Micro).....

Problem.....

.....

Name.....

Address.....

.....

C16/PLUS 4 CENTRE

HUGE SELECTION OF SOFTWARE
NEW TITLES ADDED EVERY DAY
DUST COVERS/
EXPANSION PACKS/BOOKS
IN FACT EVERYTHING TO DO
WITH C16/PLUS 4

SEND S.A.E. FOR OUR DESCRIPTIVE LIST
PAYMENTS BY VISA ACCESS P.O. CHEQUE
POST AND PACKAGING FREE U.K. MAINLAND/OVERSEAS £1

ANCO MARKETING
85 TILE KILN LANE
BEXLEY, KENT
Tel: (0322) 522631

+ SUPER BREAKER +
+++ EXTRA +++

CONTAINS TWO GREAT UTILITY DISKS ; SUPER BREAKER & SUPER BREAKER+PLUS (TOTAL OF 7 UTILITYS)

This great offer includes a multitude of useful utilitys: Turbo Breaker-II, Turbo Breaker Plus, Arrowfile-II, Super Diskopy, Transfer-II, Disk Doctor and Turbo Menu Maker in one package representing unbeatable value.

TURBO BREAKER PLUS: This all new package transfers many of the games not covered in Turbo Breaker-II. Transfers: Nearly all Novaloads, Firebird, new Mastertronic, Beyond, Leisure genius and many more individual files.

TURBO BREAKER-II: This package will transfer : Pavloader, Burner, Activision, Ariola and many more.

MENU MAKER: will make menu on your disk with an option to turbo-load from disk.

TRANSFER-II: Transfers nearly all slow load programmes.

SUPER DISKOPY: Copies unprotected disks in 3 minutes and also copies many protected disks in 6 minutes.

ARROW FILE-II: A filing programme that allows you to read disk directorys staight into the file so that you can keep a record of all your disk software.

DISK DOCTOR: Disk editing utility that allows you to edit any block on the disk. Also include scratched file recovery and directory editing facilities.

ALL THESE GREAT UTILITIES ON TWO DISKS FOR A MERE £27.88

Seperate: Super Breaker.. Menu Maker, Turbo breaker-II, Super Diskopy, Transfer-II...£22.88
Super Breaker+, Turbo Breaker+, Disk doctor, Arrowfile-II £15.88

CBM 64 — **ARROW MICRO SERVICES** — CBM 64
21 Garden Avenue
Bexleyheath, Kent DA7 4LH

The Adventurers Club Ltd.

64c Menelik Road, London NW2 3RH. Telephone: 01-794 1261

£10,000 PRIZES ON OFFER

SPECIAL OFFER

ADVENTURER! JOIN OUR CLUB!!!

WE OFFER:
★ Monthly 20-pages Member's Dossier with reviews, tips, solutions, new releases, etc . . .
★ The Master Adventurer Trophy Competition
★ Unlimited help through our phone-in helpline
★ Discounted software
★ Contact Column, Free Swap/Sell facilities
★ AND MANY OTHER SERVICES

£10.95 **Join now to get a £1 ACL Credit Voucher redeemable against any service of our Club**
(OVERSEAS RATES ON REQUEST)

YOUR MONEY BACK IF NOT SATISFIED!!!
(Less 50p charge. Details with your first Dossier)
Please complete coupon or give us a ring for our FREE leaflet or any other information

Name: .....
Address: .....
.....
I apply for membership of the Adventurers Club – I enclose a cheque/postal order for £10.95

The Adventurers Club Ltd. run by Professionals for ALL the Adventurers!
(We are not connected in any way to the International Adventure Club) PD713a

CBS COLECOVISION GAMES

SPECIAL SALE OFFER PRICE

£5.99 EACH

17 TITLES AVAILABLE

FOR FURTHER DETAILS CONTACT

LOGIC SALES on:
01-368 1276 extn. 132
WHILE STOCKS LAST

Games Writer

As promised in our Christmas roundup issue this week the column is going to have a close look at *Laser Basic*, a brilliant new games writing aid from Oasis Software sold on the Ocean IQ label.

You will remember that Oasis was responsible for the *White Lightning* games designer. Being *Forth* based it was a daunting package for novice programmers to use but its power can't be denied. Oasis impose no copyright restrictions on the sale of programs produced using their utilities but they do ask for a mention somewhere on the packaging which sadly they don't always get.

However, I know of several commercial releases on software labels as diverse as Mastertronic and Alligata that have been produced using *White Lightning*.

Laser Basic has been designed with many of the same graphics and sprite handling features of the earlier Lightning releases, but presented in a much more accessible way for the majority of home computer users.

There are in fact four separate types of commands available, graphics, sound, toolkit (such as *Renum, Auto* line numbering) and structured programming.

It also supports multitasking events driven by interrupts, it's an awesome experience to set some sprites bouncing around the screen to music and then being able to get on with expanding or debugging the listing without seeming to slow them down at all.

The manual is thankfully comprehensive and easy to follow. However, you shouldn't underestimate the program – you are given almost total control over your computer and there are over 200 new commands to learn. A working knowledge of Basic is essential.

Almost all Oasis releases have appeared for the Spectrum and Commodore machines but this is the first to appear on the Amstrad CPC range as well.

All three versions are excellent but Commodore owners have possibly got the best all round deal with 256 new commands and a turbo tape facility as well.

This is partly because the hardware is the strongest for games writing but also because the original Basic is so badly in need of improvement.

Owners of the earlier release *Basic Lightning* for the CBM will find that they have sufficient in common that it is probably not worth their while buying the new program.

There are 30 odd differences but many of your games programs will run on both without alteration.

***Laser Compiler* – *Laser Basic* companion program**

The Spectrum version comes with no sound commands, for obvious reasons although I would have thought that something could be done in the area of interrupt driven effects.

Graphic magic

Partly for technical reasons and partly out of respect for Locomotive Basic, the Amstrad version is weakest on structured programming commands, lacking *Procedures*, line labels, *Caseof-Casend* and other nice features of the other versions.

However, it is on the Amstrad that the greatest graphic magic has been worked. Although this is a machine that is commonly berated for having slow screen handling, and although it has twice as much screen Ram to shunt around than the Spectrum or CBM 64, Oasis have told me that they coded and recoded the graphics routines to make them as efficient as possible.

Shot in the arm

The results as shown in the demo are absolutely knock-out – much faster, smoother and clearer than the majority of half-hearted commercial games conversions for the CPC, including a marvelous little vignette taking the mickey out of *Hunchback* games.

Oasis have also realised an important point that many games writers miss – you can often produce a better game in four colour highres than in chunky multi-colour mode.

The word from both Oasis and Ocean is that they intend to invest more and more effort into the CPC machines in the future so we can expect a significant boost in the quality of available software.

All three versions of the program come with several predefined sets of sprites, a sprite designer, a demo program and the *Laser Basic* interpreter itself. The Amstrad version has a sound design program but on the CBM 64 you are also given full control of the Sid chip.

The Spectrum version has an example game that is much less exciting than the demo but it has been partly included for you to try on the compiler.

Laser Basic is more than just a games designer, it's a major shot in the arm for your computer, driving it to new heights of performance. It is in a completely different league to any sprites or games designer package you may have seen before and I know that Ocean are getting enthusiastic responses from everyone that sees it, including jaded distributors who are normally wary of utility programs.

Of course you must have *Laser Basic* in memory before you can run your games but Oasis are working on a mini-Basic that omits the commands used for the design of sprites, etc, to save memory and reduce loading times.

More important is the next release on the IQ label which is a compiler for each of the versions of the Basic. Because the *Laser Basic* routines are themselves semi-compiled and extremely fast there may actually be little increase in speed of the graphics, although your game's logic will be enormously improved, but you will also finish up with machine code games than run completely independently of the utilities.

You can also compile programs that use no *Laser Basic* commands.

Superb utilities

Many other superb utilities are promised from the same label, including sound and graphics packages that produce data compatible with the *Laser Basic*. There is also a second games designer planned that will produce 3D vector graphics rather than sprite games but this is many months off yet. They also promise an awesome assembler/monitor that includes some features of a compiler and emulator, together with some of the source code used for the Laser graphics routines.

The final piece of good news is that Ocean have promised a competition to see who can produce the best screen/short game using *Laser Basic*.

We'll have more details when the program has been around long enough for people to find out how it works, but I advise you to start thinking about it as soon as possible – it's going to be good.

Tony Kendle

Peek & Poke

Redefined characters

William Hart, of Chipping Campden, Glos, writes:

Q I am writing an arcade/adventure game for the 48k Spectrum which requires more than 21 UDGs. I have used the program below to redefine the whole character set, but the characters appear as normal afterwards. Why is this?

```
 5 CLEAR 60000
10 FOR a=64000 TO
   64000+8*95
20 READ b
30 POKE a,b
40 NEXT a
50 DATA .....
```

A You have done all of the hard work, what you have not done is to tell the Spectrum where to pick up your new character set from.

There is a system variable *(Chars)* which holds an address 256 less than the actual address of the character set.

You need to point this to your new set. This can be done (in your case) by: *Poke 23606,0* and *Poke 23607,249*

UDG problems

K. Billington, of Leeds, writes:

Q I am having trouble loading UDGs into The *Quill* database. I've tried following the instructions sent to me by Gilsoft but, as a novice, I don't quite understand them. I've created the UDGs with ISP's character generator; is this file not compatible with The *Quill*? Also it says in The *Quill* manual that the UDG file only holds 168 bytes. Does this mean that it will only accept 168 bytes?

A You should be okay. The file of UDGs created by the character generator should be loaded into *The Quill* using the *Load data Database* option on the menu. *The Quill* should be able to handle any standard file 0 of UDGs (which are all 168 bytes long, 21 characters of 8 bytes each).

If you continue to have problems then I suspect that the ISP file is in a non-standard format, which would be very surprising.

You could try loading the UDG file from a Basic program of your own and see if that works. One last thought: do you get the option of specifying the start address of the UDGs with the ISP program? You will need to match that with the address required by *The Quill*.

Load refusal

Mrs B A Norton, of BFPO 29, writes:

Q We have a Commodore 64 and as a family have enjoyed playing games and learning how to enter programs into the computer. Alas one thing we have not been able to find out is why two of our games, both by Mastertronic, refuse to load most of the time. I've even taken them back to the shop only to be very embarrassed that they load in the shop. The trouble is that they go so far and then stop with a *Break Error*. I have tried to find out what the cause is but with no result.

A As the tapes load in the shop I would guess that the problem is connected with the head alignment on the cassette recorder. This is actually a very common problem with Commodore cassette tapes and is of course extremely annoying. The only advice I can give you is to buy one of the many head alignment kits on the market – from Robcom, Interceptor, Challenge and so on – and use it to make sure that your deck is as well-aligned as the one in your shop.

Amstrad saver

Patrick Cunningham of Kilkeel, County Down, writes:

Q I have an Amstrad CPC464, but only sometimes will it *Save* programs on to tape. I do not want to send it back because my mother says that it would cost around £30 in transport costs. Please can you tell me how to fix it myself if that is possible.

A Don't panic, Patrick, I don't think that you will have to send the whole machine away. The problem would appear to be with the cassette recorder. If you bought the machine from a retailer and it is under guarantee then simply take it back to them for fixing and they will pay the transportation costs.

If it is out of guarantee then any reasonable hi-fi repair shop should be able to fix it for you. It is probably only a matter of aligning the recording heads correctly.

Spectrum languages

Martin Hendrick, of Telford, Shropshire, writes:

Q It is essential that I learn Cobol and Fortran as I wish to become a data processor/programmer. I own a 48k Spectrum and Microdrive. So: 1) are these languages available for the Spectrum? 2) if not are they available for any other micro? 3) are there any books on these subjects?

A Cobol and Fortran are not available on the Spectrum. They are, however, available on any micro that is capable of running CP/M. As you probably know there are a large number of these, the Amstrad CPC6128 and Commodore 128, for example, although they are somewhat more expensive than the Spectrum.

There are literally thousands of books on the subjects of Cobol and Fortran programming. Try a visit to your local public library, which should have a reasonable selection.

One question for you . . . Cobol I can understand, but why Fortran? Fortran tends to be used in the scientific side of computing and not the commercial side. I would have thought that possibly Pascal would be the more useful language. And Pascal is in fact available for the Spectrum, the Hi-Soft Pascal compiler being about the best.

Software compatible

Keith Jones, of Crawley, Sussex, writes:

Q I recently purchased an Acorn Electron for the family and have a friend with a BBC. Although they are both 32K and use BBC Basic, the software tapes have a block. If we try to load them into each other's micros we have no success. Is there a way around this block or do the two machines need separate software?

A Yes, the two machines do need separate software. The Electron is not properly software compatible with the BBC B, at least not as far as packaged software is concerned.

Almost correct

C Harris, of Mablethorpe, Lincs, Writes:

Q A friend of mine has told me that Dragon Basic and IBM PC Basic are the same. Is this true? Does this mean that I would be able to run my programs on an IBM PC?

A No. However, Dragon Basic is itself based on the Microsoft standard, as is the IBM PC. This means that your friend is almost right.

You will get problems with programs that directly call Rom based routines or utilise system variables. Graphics will also present difficulties. Also, the reverse is true; other micros which use Microsoft Basic can be adapted for the Dragon.

CLASSIFIED

Semi-display — £7 per single cc (inc. VAT)
Lineage — 30p per word (inc. VAT)

CALL DAVID OSEN on *01-437 4343* FOR SEMI/DISPLAY ADVERTISING

SOFTWARE

WDSoftware

FOR THE QL:

JOSS — **base £13**
Forget that tedious, time-consuming syntax! Just move the cursor and press SPACE for all your file commands. Cursor keys or your joystick allow you to access microdrives (up to 8) and floppy discs (as many as our interface allows) with up to 150 files on each! Scroll and print directories, COPY, DELETE or PRINT any file, select TV or Monitor mode before LOADing or RUNning any program. You only use the keyboard to set the DATE or label a device when FORMATting. Easy to use with Psion and other software. No silly icons to learn – JOBS will TELL you what it's going to do! Programmer's toolkit and mass copying/printing utilities also supplied. Specify microdrive-only, Microperipheral or CST-compatible disc versions.

Ref QL7 — **base £7**
1300 useful QL references with ARCHIVE 2 search/print program. Too long for just one cartridge, so if you have RefQL5 just pay 2 and extra media cost to update.

Mdv Extension Cable — **£5.50**
Eight inches long, allows addition of extra microdrives to your QL. Twist it to put their slots facing you.

FOR THE QL: SPECTRUM; BBC; ELECTRON

WD Morse Tutor — **base £4**
Written to teach amateurs, now used by professionals too! Absolute beginner, or stretching your speed to 18 wpm, you won't find anything with more helpful features. What else can offer 100 random sentences as well as all the basics? Disc version unsuitable for BBC B+.

FOR THE SPECTRUM:

WordFinder (Microdrive/disc only) — **base £8**
For CHEATING at crosswords. Finds m-ss-ng letters, solves anagrams. 13,000 word vocabulary, so too long to share a cartridge. 10-letter word ending in ATE? No problem.

Tradewind — **base £3**
Sailing/trading strategy game with graphic surprises.

Jersey Quest — **base £3**
Text adventure in time. Background of Jersey folklore from Stone Age to Bergerac.

For export:
QL hardware and software from many sources. Ask for list/quotation.

ORDERING ADD COST OF MEDIUM, POSTAGE £1 OUTSIDE EUROPE.
Mdv or 5.25" floppy = £2 3.5" floppy = £4 Cassette = £0

Payment
By ACCESS/Eurocard/MasterCard or STERLING (UK bank cheques, Eurocheques, drafts or International GIRO) TO:

WDSoftware(WK), Hilltop, St. Mary, Jersey, C.I. tel: (0534) 81392 PL830A

SPECIAL DEAL FOR ATARI 400/800/XL/XE OWNERS

No. 1. Hire your first two games FREE from our extensive range of software. Up to the minute releases available.
No. 2. Buy all the latest software titles at best possible prices (new releases available direct from US). Atari hardware and modems now available at discount prices.
For further details send s.a.e. to:

CHARNWOOD GAMES
30a Warwick Avenue, Quorn, Leicestershire
Tel: 0509 412604 PL204

THIS SPACE FOR SALE

£28 (inc. VAT)

TELEPHONE:
PCW CLASSIFIED
01-437 4343 Ext 206 PL303

ELECTRON

Educational software that's fun

Good quality software at sensible prices. **"HANGMAN"** – the classic word game. Will help by inserting vowels if required. Use your own selection of word, therefore suitable for any age. **"SHOPPING"** – Add several items. Subtract to find change. Multiply for petrol, Divide to buy sweets. May be 'altered' to suit wide age range from seven upwards. **HANGMAN £2.95 – Shopping £3.95. BOTH £5.95.**

Mr M Clark, "Jardinet", Oakland Park, Falmouth, Cornwall. PL903

AZED WORD GAMES

For 48K Spectrum

ALL OUR GAMES INCLUDE A 20,000 WORD IN-MEMORY VOCABULARY. THEY ARE FAST AND VERY CHALLENGING

TAPE 1

XO-WORD — Try to beat the computer at composing anagrams in this challenging game of strategy.

ANAGRAMS — Make amusing anagrams of friends names etc. e.g. Clive Marles Sinclair = Cries in small vile car (the C5?).

TAPE 2

WORDSEARCH — An infinite number of wordsearch puzzles each composed in a few seconds. Up to 60 words in each puzzle with 4 levels of difficulty, or use the program to create your own puzzle.

CHALLENGE — From its large store of 9-letter words, the computer selects one and jumbles its letters. The challenge is for you to make more words from the letters than the computer (which may find up to 100).

Send £5.95 for each tape or £10 for both to: AZED SOFTWARE, DEPT. PCW, 3 VICTORIA GARDENS, HENSTRIDGE, TEMPLECOMBE, SOMERSET, BA8 0RE.
PL201

AQUARIUS OWNERS send sae for catalogue and details of the new Aquarius club to Digital Output, Box 8, Hornchurch, Essex RM12 5TL.

HALLEY'S COMET computer planetarium. Spectrum 48K. £8.95. Further details from: Anima Scientific Computing, FREEPOST 402, Hebburn, Tyne & Wear NE31 1BR.

HINTS—POKES—MAPS

MONTHLY HANDBOOKS PACKED WITH HUNDREDS OF TIPS, POKES, MAPS, COMPETITIONS AND SOFTWARE OFFERS.

AMSTRAD HANDBOOK	£1.00
BBC HANDBOOK	£1.00
COMMODORE ARCADE HANDBOOK	£1.00
COMMODORE GAMES REVIEW HANDBOOK	£0.75
SPECTRUM ARCADE HANDBOOK	£1.00
SPECTRUM GAMES REVIEW HANDBOOK	£0.75
THE ADVENTURERS HANDBOOK (C64/SPEC)	£1.00
C16/PLUS 4 *(write for further information)*	

SEND CHEQUE OR P.O. TO:
H&D SERVICES (PCW)
1338 ASHTON OLD ROAD
HIGHER OPENSHAW
MANCHESTER M11 1JG

IN SIGHT

ISSUE 2 – AVAILABLE NOW!

The monthly Booklet that helps you stretch your software to its limits. Packed with hints, solutions, tips, pokes and maps, available for Spectrum, BBC, Amstrad + 64.

£1

Cheques/PO's to R. DAWSON
41 Union Court, Otley, West Yorks LS21 3AS PL203

SPECTRUM 48K SOFTWARE. Mega fast super files for Video/Film, Disc/Record, Magazine Article, Book Library, (SPEEDFILE general purpose). All files transferable to microdrive. £8-50 each title. Nnnudger bandit simulation £7-50. Cheques P/O to DGF Software, 7 Rushlade Close, Paignton, Devon TQ4 7BZ.

FREE SPECTRUM REPAIRS?? SEE MANCOMP AD ON PAGE 31 PL548

DUPLICATION

WNE for Data Dupliucation, competitive prices and efficient service. Telephone: WNE-021-643-7113.

FAST reliable service of DATA DUPLICATION for most computers. Comprehensive facilities include: erasure/re-recording, blank discs/cassettes, blank or printed labels/inlays. COMPETITIVE PRICE LIST from:–

SIMON STABLE PROMOTIONS CASSETTE DUPLICATION
46 West End, Launton, Oxon OX6 0DG
The Knightsbridge Stables, 20 West End, Launton, Oxon OX6 0DF. Tel: 0869 25 283
PL395

CLASSIFIED ADVERTISING RATES:

Line by line: 30p per word, minimum 20 words.

Semi-display: £7 per single column centimetre, minimum length 2 cm. (Please supply A/W as PMT. Or supply rough setting instructions.)

These rates include VAT.

Conditions: All copy for Classified section must be pre-paid. Copy date 7 days before publication.

If you wish to discuss your ad, PLEASE RING David Osen 01-437 4343.

Here's my classified ad.

(Please write your copy in capital letters on the lines below.)

		Please continue on a separate sheet of paper	

I make this ..... words, at ..... per word so I owe you £ .....

Name .....

Address .....

.....

.....

Telephone .....

Please cut out and send this form to: Classified Department, *Popular Computing Weekly*, 12-13 Little Newport Street, London WC2H 7PP.

The 1st choice

EXPRESS SPECTRUM, BBC and COMMODORE REPAIRS!

2 GAMES (WORTH £10) WITH EVERY REPAIR*

WHY PAY HIGH 'FIXED' PRICES

Spectrum repairs between £9 and £20.

BBC repairs between £14 and £45.

Commodore repairs between £14 and £35.

*Spectrums only

(We do not charge you for our fancy premises by charging high "fixed" prices!)

Reputations take time to build. we have been repairing ZX 81's, Spectrums, QL's, Apples and BBC's professionally, for 2½ years – who is coming second?

in all U.K. with While-u-Wait repairs! with INTERNATIONAL repair service!

to charge LOW PRICES for the smaller repairs! (e.g. £9 for keyboard faults)

FOR LOW PRICES – "My computer blew recently. I took it to **MANCOMP**, who fixed it in 8 minutes! and for less than £10! They are local, 'clued up', and blindingly efficient!" 4 HEATONS DIGEST.

FOR PROFESSIONALISM – "Of all the repair companies 'Sinclair User' spoke to, **MANCOMP** seemed the MOST PROFESSIONAL when it came to advice and a helpful attitude" AUG 85.

FOR HONESTY – We let you watch your computer being repaired and if there is nothing wrong with it, we will tell you!!!

FOR REPUTATION & HELPFULNESS – "I have come across a firm that will be more than willing to advise you as to how to remedy your problems. They are called **MANCOMP** and as well as repairing faulty computers, are also quite willing to discuss your problems with you and offer reasonably cheap and more importantly CORRECT CURES" Phil Rogers POPULAR COMPUTING WEEKLY JAN 85.

FOR SPEED – "One firm at least can effect any necessary repairs over the counter in 45 minutes. Based in Manchester, **MANCOMP** can offer what is arguably the FASTEST turnaround in the business to personal callers" CRASH Magazine JUNE 1985.

THIS IS WHY Spectrum users from London, Cornwall, Scotland, Birmingham, Liverpool, Coventry, Leicester, Glossop, I.O.M., etc. AUSTRALIA, AUSTRIA, BELGIUM, EGYPT, EIRE, GERMANY, HOLLAND, KUWAIT, NORWAY, PAKISTAN, PAPUA NEW GUINEA, SAUDI ARABIA, SWEDEN, SWITZERLAND and ZIMBABWE – send their Spectrums to MANCOMP for repair!

24 HR. TURNAROUND NO-QUIBBLE GUARANTEE NO HIDDEN COSTS.

Because we repair hundreds of computers every week, we are able to pass on our 'component-buying discount' to YOU in lower prices . . . Z80A cpu £1.50, 4116 50p, Upgrade *fitted* £18.95 – we bring down the prices for repairs and components!

(We may refuse to revive computers suffering from attempted D.I.Y. repairs!)

Every parcel sent by Royal Mail Receipted Post and insured for return journey!

(For next day delivery include £1.50 extra).

(Securicor by prior arrangement).

On-site maintenance for Apples, I.B.M.'s and most makes of printers also available.

Guaranteed 4hr response!

WHY DELAY – OUR ESTIMATES ARE FREE AND WITHOUT OBLIGATION. IF YOU DO NOT LIKE OUR ESTIMATE WE WILL RETURN THE COMPUTER AND REFUND THE POSTAGE INCURRED

MANCOMP LTD (Dept. PCW3)
Printworks Lane, Levenshulme, Manchester M19 3JP
Phone 061-224 1888.
OR 061-224 9888.

OPEN MON - SAT 9am to 7pm

What we do today . . . others do tomorrow!

NOTE OUR PRICES AND WATCH OTHERS FOLLOW THE LEADER

COMPUTER REPAIRS

We are the experts, having serviced Sinclair computers since the introduction of the Z080.

Don't waste money on estimates – we repair Sinclair computers at price quoted (inclusive parts, labour, postage, VAT, irrespective of fault. No hidden charges.

Repairs guaranteed for 3 months.

Spectrum	£18.75 inc parts
ZX81	£11.50 inc parts
16 KRam	£9.95 inc parts
Microdrive	£15.95 inc parts
Interface 1-11	£18.75 inc parts
also	
BBC	£22.00 + parts
Electron	£19.95 + parts
XK Memory Expansion Kit	£15.95

Computer Retailers please phone for Special Trade Price.

Call or send with cheque or P.O.
T.V. Services of Cambridge Ltd.
French's Road, Cambridge, CB4 3NP
Tel. 0223 311371

TO HIRE COMPUTER and/or peripherals by the week or month, please ring 01-607 0157 or 01-997 6457. We specialise in BBC and Amstrad computers. Computer Hire Services, 294a Caledonian Rd, London N1 1BA.

AMSTRAD AND BBC software for hire, keen prices extensive lists. Write to M. Ryall 1569 Stratford Road, Hall Green Birmingham B28 9JA.

BBC SPECTRUM REPAIRS

★ Spectrum repairs £18.50 inc. parts insurance and p.p.
★ BBC B repairs £18.50 + parts, insurance and p + p.

Send your computer with cheque or P.O. for £18.50 and description of fault to:

SUREDATA (PCW)
Computer Service
45 Wychwood Avenue, Edgeware, Middx.
Tel: 01-951 0124 PL53

COMPUTER REPAIRS IN LONDON!

* Spectrum, BBC, Atari, Commodore, Amstrad etc.
* Low cost repairs from £12.00
* Collection & delivery optional.

Call Nigel: 961 2812

ELECTRONIC SYSTEMS SERVICES
P.O. Box 443, London NW10 8XB
PL906

CHILTERN COMPUTER SERVICE

FOR FAST RELIABLE REPAIR SERVICE

SPECTRUM £18.00

WE ALSO REPAIR CBM 64 & BBC, VIC 20, ORIC, AMSTRAD, PRINTERS & DISC DRIVES
Ask for details.

We give 3 months warranty on replaced parts
Send computer with details of fault and cheque made out to:

CHILTERN COMPUTER CENTRE
98/100 HIGH TOWN ROAD, LUTON, BEDS
TEL: 0582 455684
Overseas enquiries welcome
PL261

COMMODORE REPAIRS by Commodore approved engineers. Vic 20 Modulators £6.50. Vic 20 from £14.50, CBM64 etc. for more details write or tel: G. C. Bunce & Son, 36 Burlington Road, Burnham, Bucks SL1 7BQ. Tel: 06286 61696.

Computer Repair Centre

Have you got problems with your computer? Then call us for:
Commodore, BBC, Spectrum, Dragon
Mail order or call in
Enfield Communications
135 High Street, Ponders End, Middx
Tel: 01-805 7772 PL143

HOME ACCOUNTS Put your house in order! Comprehensive coverage of bank accounts, credit cards, HP etc. Inbuilt accuracy check. Projects cash flow for any period. Available for Commodore, Amstrad and Spectrum £8.45. Free details from: Discus Software, Freepost, Beach Approach, Brixham 2QS 8BR. Tel: 0808 4555532.

SPECTRUM — AMSTRAD — COMMODORE

NOBLES COMPUTER REPAIRS

* Repairs carried out by our own engineers on site.
* All repairs carry a 4 MONTH GUARANTEE

For estimates phone or send your computer to NOBLES.

Spectrum Plus ..... **£16.95** inc parts post and pack

Commodore 64/VIC 20 ..... from **£9.95** plus parts

BBC ..... from **£18.95** plus parts

Also repair specialists for Amstrad and MSX computers

NO HIDDEN CHARGES

★SPECIAL OFFER

5 FREE GAMES WORTH £25

with each Spectrum repair Trade/School and Club discounts arranged.

*For free, no obligation estimates phone or send your computer to **NOBLES** for the fastest, cheapest repairs in ESSEX.

NOBLES
14-17 Eastern Esplanade
Southend-on-Sea
Essex
0702 63377/8
63336/7/8/9
7 days aweek, 24-hour Answering Service
PB50

SPECTRUM — AMSTRAD — COMMODORE

— MSX — ATARI — DRAGON — ORIC — EINSTEIN — MSX — ATARI —

AMSTRAD

AMSTRAD EXPLODING FIST to disk! Type-in listing for any cpc, loads 20 secs from disk. Send sae & cheque/cash £2 to R. Harrison, 42 Ticehurst Road, London SE23 2TJ.

AMSTAT
AMSTRAD STATISTICS PACKAGE

AMSTAT 1 – means, s.devs, t-tests, 1-way-AOV, 2-way-AOV, correlations, regressions, histograms, scattergrams, transformations, file storage and retrieval, manual. £14.99 cass, £19.50 disc.

Cheques to **S. C. Coleman,**
33 Leicester Road, Ashby-de-la-Zouch, Leics LE6 5DA.
Tel: (0530) 415919

For technical information ring after 6pm or weekends.

COMING SOON AMSTAT 2
"A compleat Siege!" PL830

IDLE MEDDLER FOR AMSTRADS

THE MEDDLER, the delightful tape utility has now been upgraded to include TAPE to DISC transfer and HEADER INFORMATION. A number of other refinements for TAPE to TAPE have been added. IDLE MEDDLER now offers:

Choice of six tape speeds, plus a special binary save, DEPROTECTION, alters FILENAMES to suit AMSDOS. RELOCATES automatically. A full HEX and CHAR screen dump from ROM or RAM is included. Now all you need in one program, get that long loader on to DISC or FAST TAPE automatically.

Still only £4.50 inc by return from: NEMESIS (PCW), 10 CARLOW RD, RINGSTEAD, KETTERING, NORTHANTS NN14 4DW. PL601

AMSTRAD DISC USERS. Powerful disc editor (un-erase files, etc.), character generator (including five fonts), extended basic (40 new commands) and more! All for £6.50 on disc! Cheques – David Wild, Dwsoftware, 62 Lascelles Avenue, Withernsea, HU19 2EB.

FOR HIRE

MIDLAND COMPUTER LIBRARY

A SUBSIDIARY OF PLATINUM GOLD

* OVER 4,000 different titles available for hire for the COMMODORE, SPECTRUM, BBC, AMSTRAD, ATARI and MSX computers.
* ARCADE, ADVENTURE, EDUCATIONAL and BUSINESS software too.
* HIRE PRICES from onlay 75p INC P & P.
* 205 DISCOUNT off all purchase software.
* FREE CATALOGUES.
* FREE HINTS AND TIPS.
* FAST RETURN OF POST SERVICE (if reserves are given).
* ALL GAMES manufactures ORIGINALS with full documentation.
* OVER 6,000 satisfied members.
* EUROPEAN members welcome.
* LIMITED PERIOD ONLY FREE MEMBERSHIP.
* Fully computerised system keeps track of your order. We pride ourselves in being the most professional Hire Library in the United Kingdom, with staff of 14 who knows what the word service means. Backed by our own software company and programmers.

PL715

MIDLAND COMPUTER LIBRARY:
28 COLLEGE STREET, WORCESTER, WR1 2LS.
TEL: 0905 611072.

Please rush me my free catalogue stating machine.

Name:.....

Address:.....

.....

VISA

ACCESSORIES

COMPUTER AIDED ENGINEERING (CAE) 'Pipe sizing/pressure drop calculations for Spectrum. Microdrive cartridge £6.45, cassette £4.95. Send SAE for details. Willowbank Computing, 42 Lawson Close, Warrington WA1 4EG.

BLANK CASSETTES

WITH LIBRARY CASES

	C10	C15	C20	C30
10	3.80	4.00	4.15	4.15
20	7.00	7.20	7.35	7.50
50	15.00	15.20	15.35	15.50
100	27.00	28.00	29.00	29.00

Fully Inclusive (COD 65p extra)
Superior Tapes. Don't Settle for Less!

5¼" DS/DD DISKS

10 for £12.00 inc plastic case
RING US NOW! (0793) 695034
UK HOME COMPUTERS, 82 CHURCHWARD AVE, SWINDON, WILTS SN2 1NH PL613

SUPER fantastic cas/disc stand complete with index cards, pen and discount voucher. Introductory offer £5.95 inc P&P or send sae for full specification. Devron Services 13 Colleton Hill Exeter EX2 4AS.

TELEX YOUR CLASSIFIED COPY TO:
296275
SUNRGY
HA5

SPECTRUM/SPECTRUM +

OSCILLOSCOPE add on with software. Samples up to 100kHz. Wide input range. Variable timebase. Self contained.

£38.95 inc. P & P
"SaE FOR DETAILS"

S. Huckstepp, 6 Ashling Road Croydon Surrey

PL5

WATCH and wipe video tape. Sections of over 60 computer games in real live action, £7.50 in P&P Devron Services 13 Colleton Hill Exeter EX2 4AS.

BOOK BARGAINS for Oric Vic 20 C64 Spectrum and Dragon owners sae to C.B.L. Freepost, Birmingham B26 6BR or Phone 021 706 6000.

C15 BLANK CASSETTES

WITH LIBRARY CASES
£20 per 100 full inclusive

UK HOME COMPUTERS (DEPT PCW)
82 Churchward Ave, Swindon,
Wilts 0793 695034. PL791

CASSETTES. Professional quality blank C10's in library cases only £3 per 10 including postage. Orders to Digital Output, Box 8, Hornchurch, Essex RM12 5TL.

ATMOS PRINTER and disc drive wanted also any good 'business' programmes phone: Lane 01-636 6259, Flat B, 105 Hallam Street, London W1N 5LT.

RECRUITMENT

WANTED

Young, dynamic Z80 programmer for established software company, to work on development and conversion of intelligent games.
Highgate area.
Tel: 01-272 2918 PL200

MAKE YOUR PROGRAMS MAKE MONEY!

If you have a game, utility or application to sell, with a view to publishing (particularly CBM64 or BBC B) phone
JOHN COOK at:
Popular Computing Weekly
on: 01-437 4343 PL40

SUNSHINE

is seeking authors for new titles to add to its highly original and successful book range. Experienced and first time authors are invited to submit manuscript, ideas or fields of interest.
Write to: The Book Editor, Sunshine, 12-13 Little Newport Street, London WC2H H7PP.

Sunshine Publishers of Popular Computing and Dragon User. PL31

FOR SALE

EXTENDED TANGERINE system, disc sound, speech, many extras, £499 Glossop 67414.

FOR SALE **COBRA MARK 4**
OWNER RETIRING HAVING MADE HIS FORTUNE PLUNDERING THE GALAXIES.**ONE CAREFUL OWNER FROM NEW. ALL USUAL COBRA MARK 3 EXTRAS.**
Custom extras include: Rating select plus percentage readout per level. Credit select to 250000 credits. Full hardware select. Cargo select from 35-255 tons. Aft/round Combo lasers – twice the power of military lasers. 25 light years long distance fuel tank.
ONLY £1.99 inc P&P
FIRST TO SEE WILL BUY
Send cheque/PO to:
ACS Software, Spectrum Elite Tuner
PO Box 608, Blackheath, London SE3 7ER.
Access orders/enquiries
Tel: 01-305 0700 PD705A

COMMODORE 64 £125, 1541 disc drive £125, 1525 dot matrix printer £95. Koalapad Touch Tablet + software (new) £65. Assorted disk & cassette software – games & applications (Phone for details) £? Tel: (0983) 66027.

QL: C.S.T. Q-DISC Interface – £85, P.C.M.L. 256K Ram – £90, Miracle systems double expander – £25. Alan Turnbull, 65 Vicarage Rd., Stockport, SK3 8HL.

MAGAZINES

Only the commodore HORIZONS

COMMODORE HORIZONS
Special offer! For a limited period only!
Take out a year's subscription to Commodore Horizons now and receive one of three Sunshine books – *absolutely free!* Simply send us £10, together with your name and address and your choice of book 1-3.
Commodore Horizons, Special Subs Offer
12-13 Little Newport Street
London WC2H 7PP
Don't delay – post now!
Books
1. Machine code graphics & sound on C64
2. Artificial intelligence on C64
3. Building with Logo on C64

PL186

Access

Book your Classified or Semi-display advert by Credit Card

Call David Osen on 01-437 4343

VISA

HA2

Computer Swap
01-437 4343

Acorns for Sale

MANNESMANN TALLY MT80+ 100cps dot matrix printer. Complete with lead and four spare ribbons, 3 months old. £175 ono. Also quantity of Amstrad software reasonable prices. Tel: Hatfield 71529 evenings.

BROTHER EP44 letter quality (24dot matrix) printer complete with RS232 interface, lead and spare ribbons. £150 ono. Also Silver Reed colour pengraph, lead and spare pens. £150 ono. Tel Hatfield 71529 evenings.

ACORN ELECTRON, brand new, never been used. Full guarantee, all manuals. Supplied with demo cassette, power supply. Only a meagre £75 ono wanted. Phone Andy on 01-906 3572.

BBC B + DFS, 100k disk drive, 32k Solidisk Sideways Ram, masses of roms, softweare, hundreds of magazines, books, joysticks, disks and disk box. Sell everything £450. Excellent condition. Phone Andrew 01-959 1916.

Z80 2nd processor for BBC £250, 100k D.D. for BBC £75, Dragon 64 with single D.D. 059 software £150, Smith Corona daisy wheel printer boxed £140. Tel: Brighton 600647.

BROTHER HR5 printer, Kempston 'E' interface, Tasword + Tasprint. Bargain at £80, will not split. Phone Steve 278-4771 eves only.

BBC-32K OS-1.2, superb Sanyo green screen monitor, Exmon rom, cassette recorder, leads, magazines, books incl. Advanced user guide, software incl. advanced user guide, software Incl. Elite, £320 ono. Tel: Gary on (0625) 529550 after 5pm.

BBC 'B' 1.2 OS. £175 ono. Acorn single density disk drive £75. £240 the pair. Tel: 01-254 4709.

Dragon

DRAGON 32, cassette recorder, dustcover, joystick, two books, Dragon user magazines, assembler, disassembler, + 13 tapes, (Kong, Empire, etc) only £80. Phone: (041) 8850656 (Craig).

ODDS and ends: Dragon and Osborne printer cables, QLwest, Dragon users (June 83-July 84, (What Micro? (May 83-Jan 85), PCN and PCW, PCT and PC World magazines, QL books. Tel: Nigel (0532) 504431.

Spectrums for Sale

SPECTRUM 48k + ZX Interface 1 + cassette recorder. Lots of software, books and magazines. V.G.C., bargain at £129!

SPECTRUM 48k Lo-profile keyboard, joystick and interface, sound amplifier. Tape recorder. Software worth £200 including Dun Darach. Machine lightning books and mags. Good condition sell for £200. Telephone (0276) 25739.

SPECTRUM 48k, + ZX Printer, + Dk'keyboard, + b/w T.V. £125, Dragon 32k, + jpystick, + recorder, £55 590 4448.

ZX interface one and microdrive and cartridges. QL and Spectrum centronics interfaces. Currah motherboard. Can seperate. Offers considered. Gerrards Cross (0753) 88771.

SPECTRUM 48k + Alphacom printer + µ speech + µ slot Kempston projoystick interface, quickshot II joystick + rom software + books + latest software worth £400+ altogether £800 + bargain at only £400 ono. Tel: 0656 724380 after 5pm. Ask for Roger.

SPECTRUM 48K, DK Tronics keyboard, microdrive, Interface I, Kempston + joystick, tape recorder, books, software, cassettes, microdrive cartidges, £220. Neil Tel: (0293) 774886 for further details.

SPECTRUM 48K, Sinclair printer, Currah microspeech, interface two, two roms, quickshot two joystick, over £200 software; five rolls printer paper, bargain at £220 ono. Esher 63424.

SPECTRUM ROTRONICS Wafa drive for sale, unused, as new with word processor and blank cartridge, £30. Tel: 01-691 3107.

48K SPECTRUM in excellent condition for sale plus 15 software originals worth over £100 including The Hobbit, Daley's Decathlon, Hunchback, World Cup, all for £140. Tel: Stuart on (0573) 23218.

SINCLAIR QL for sale, JM rom; Psion 2.3 software. Boxed as new. parallel printer adaptor, QL user magazines. Book on Super Basic. £140 contact Steve Hunt 01-654 3891 evenings, 01-684 7779 daytime.

SPECTRUM PLUS 48k, Alphacom 32, thermal printer, data recorder, Kempston interface and joystick, user manual, leads and software inc. Exploding Fist etc. only £115 inc postage ono. Phone Thurso 65486.

SPECTRUM SAGA1 keyboard interface Quickshot 2, joystick, currah microspeech, data cassette, 11 games, books, manuals, leads, power supply still boxed and under guarantee £160 ono. Great value. 1 North View, Catterton, Tadcaster, N. Yorks L524 80Q.

VTX 5000 modem for Spectrum £22, ZX81 £15. Alphacom printer £22 QL. Post free. Cheque to A. P. 45 Victoria Street, Blackburn, Lancs BB1 6DN.

COMMODORE for Sale

CBM 128 in original packing £200. Epson FX100 as new with spare ribbon. £300 ono. All manuals. Phone Bill (0932) 241242. Prestel 932241243.

COMMODORE 64 compunet modem 5 months old, remainder of years subscription swap for good spreadsheet. Calc, Easyspell, programme or £50. Jim Brooking. Tel: Brackwell 0344 774556.

CBM 4032 computer + Fuaz disk drive 8050 £550. Tel: Staines 55860.

COMMODORE 64 – disc drive, cassette, MPS801 and MPS803 printers Easyscript, Practifile, Busicalc, books, games, Simons basic plus other software cost £990 will accept £550 ono Dulverton (0398) 23012.

COMMODORE 64 plus C2N cassette unit, joystick, dustcovers, many magazines. Boxed, with all leads, in excellent condition and under guarantee with £150 software. £200 the lot. Tel: Sam 01-958 5013.

FOR SALE Commodore £90, 1541 disk drive £90 together £150. Also Dragon 64 joysticks and software £65. Ring 0277 363991 after 7pm or at weekends.

COMMODORE 64 + 1541 Disk Drive, Easyscript disk, Games disk. £250 ono. Tel: 01-254 4709.

COMMODORE VIC20 C2N cassette recorder 16K RamPk, 32k RamPk, 8kRamPk intro to basic plus over £100 worth of best games for the the Vic + data cassette recorder worth £30. Almost new £120-£140. 01-802 4643.

Ataris for Sale

ATARI 520 ST assembler (Kuma Seka), inc. editor debugger line, dissassembler + manual. Tel: 051-722 6505, £26.

ATARI 810 disc drive with Atari fitted, £150. Tel: 01-402 8392.

ATARI 130 × E. Cassette player, joystick 5 months old, 3 games £110 ono. Tel: Worksop 483547.

ATARI 520 ST, perfect condition, boxed, only six weeks old. Lots of software including game, word processor "C" compiler etc. Also dust covers. Only £699! Phone (0925) 67988 after 6 pm (Dave)

810 DRIVE, 800XL, 130XE, brand new boxed, tape recorder, £300 the lot. Or will split. Tel: (0382) 813910 after 5pm.

ATARI 64K 600XL, 1010 recorder, over £120 of top software, 2 joysticks, 2 carts, 6 books, bargain at £150 ovno. Tel: 0532 672723.

ATARI 64K 800XL, 810 disk drive with chip, 410 recorder games. Will split. All reasonable offers considered. Tel: West Wratting (022 029) 830.

ATARI USER: contact G. Stirling on (0501) 40883 or write: 63 Loch Maree Way, Whitburn West Lothian, EH47 0RW. To swap hints etc. Also electron orignals for sale, eg Beach Head £3.

ATARI 520ST – only few weeks old, only £649 (no offers) – unwnted gift. Phone Richard Miller on Chipping Sodbury (0454) 318770. Serious calls only please! Buyer collects.

ATARI VCS video touch pad, two Atari joysticks, eleven games including Galaxian, Frogger, Raiders of the Lost Ark, centifede, perfect working order, £60 ono.

Wanted

WANTED working Bulletin Board Software for Amstrad 6128 please contact Barry 01-300 7177 evenings.

SWAP Dragon 64k plus software, books and mags for Amstrad disc drive or Spectrum 48k + or sell for £140 ono. Tel: Pontefract (0977) 700702.

CMB 64 PENFRIEND wanted to help us with some problems and to exchange programs and ideas. Write to: 3M., BOX 39, N-65900 Eide Norway (send your letter on disk or cassette).

520ST PENPALS required! I am a ST users who would like to hear from others. Write to! Paul Taylor, 97, Shelley Street, Northampton NN2 7HZ or phone (0604) 717801.

WANTED: Spectrum micro prolog and manual. Also Pascal (SP-DPS version). Tel: 0473 689084.

BBC for Sale

ACORN electron cassette player. 2 months old £70 ono. Tel: Worksop 483547.

BBC 'B' 1.2 OS, £175 ono. Acorn single density disk drive £75. £240 the pair. Tel: 01-254 4709.

BBC 'B' 1.2 O/S 8 months old speech synthesiser fitted, 'Delta' 14B joystick + mags, printer + R.G.B. leads, over 90 software titles £240 ono. Tel: (0865) 777510 after 6.00 p.m.

KENDA BBC disc interface. Pwerful disc management filing system; requires no user ram (page = &E00), uses cpm type commands; Tel: (090) 567488 evenings.

Amstrad for Sale

AMSTRAD CPC 664 green screen CPA 80 printer and some business software £400 ono. Telephone: 0386 840492.

AMSTRAD CPC464 colour monitor over £100 software including Exploding Fist, 3D chess, light pen, excellent condition £175. Telephone Sunbury on Thames 761329.

AMSTRAD CPC464 colour monitor and disk drive. Lots of business and games software. £320 ono. Tel: 01-302 9984.

AMSTRAD CPC464 colour computer, as new £170. Phone: 01-801 2659, leave your phone no. and message for Dave.

AMSTRAD DMP1 printer boxed with ribbon cable, manual, excellent for listings. Swap for disc drive or £60 cash. Tel: 073782 3420.

ADVENTURE HELPLINE

Emerald Isle on Atari. How do I cross the river? Where is the identity card? Adrian Carter, 26 Little Norton Lane, Sheffield.

Ground Zero on Spectrum. Where is the battery and the shelter? Other help appreciated. Christopher Hallam, 43 Duke Street, Cotmanhay, Ilkeston, Derbyshire.

Valhalla on Spectrum. Cannot find third quest object – Skornir. Harold Silander, 13 Craiglockhart Grove, Edinburgh. PS Can help on Tir Na Nog, Dun Darach and Hobbit.

Mindshadow on C64. Can't get off the island. G Silver, 363 Bastable Avenue, Barking, Essex.

Snowball on BBC/Spectrum. What is the code for the crew members' coffin? What floor is it on, and what next? J Haslam, 6 Sittingbourne Avenue, Bush Hill Park, Enfield, Middx.

Twin Kingdom Valley on Spectrum. At the end, what do I have to take where to end the adventure? John W Rundle, 26 Western Road, Aldershot, Hants.

Bored of the Rings on Spectrum. Where are the magic scissors in part three? R Hill, 14 Alexandra Road, Margate, Kent.

Emerald Isle on Amstrad. How do you get past pile of plectrums? What do you do at the statue and the monument? P Walker, 41 East Leys Court, Moulton, Northants.

Sub Sunk on Amstrad. Where do I find the acid? How do I get the pill out of the bottle? P Walker, 41 East Leys Court, Moulton, Northants.

Sherlock on Spectrum. How do I get to Old Mill Road? Colin Barker, 88 Oaktree Grove, Gipton, Leeds 9.

Heroes of Karn on Amstread. What do I do with the tinderbox? How do I get out of the dungeon, and what's the frog for? Roger Wilson, 7 Gawthrope, off Dukes Brow, Blackburn, Lancs.

Final Mission on Spectrum. Where is the key to the second iron door? A D Ainslie, 17 Muirhouse Road, Motherwell, Lanarkshire, Scotland.

Questprobe II Spiderman on Spectrum. I want to know how to stopElectro and Mysterio. Can help on Hulk. Adrian Carter, 26 Little Norton Lane, Sheffield 8.

Bored of the Rings on Spectrum. How do you get past the horde of gays on part two? Druin Burch, 96 Park Hill, Moselely, Birmingham.

Valhalla on Spectrum, How do I get Ofnir and then Drapnir? Kevin Loss, Ash Villa, Kildrummy, Alford, Aberdeenshire.

Eureka (Roman section) on C64. How do I cure the leprosy? Marcus Liversedge, 357 Radcliffe Road, Darcy Lever, Bolton, Gtr Manchester.

Bored of the Rings on BBC. Where is the pepper? Richard Biram, 56 Desborough Road, Hartford, Huntingdon, Cambs.

Pulsar 7 on Spectrum. How do you open the hatch above the captain's bunk? Where do you leave the drugged cake for the monster? Paul Avis, 49 Hewitt Road, Hamworthy, Poole, Dorset.

The Adventurers Club Ltd

WE OFFER
The Master Adventurer Trophy Competition
£10,000 PRIZES

★ Monthly 20-pages Member's Dossier with reviews, tips, solutions, new releases etc
★ Unlimited help through our phone-in helpline
★ Discounted software
★ Contact column, free swap/sell facilities
★ AND MANY OTHER SERVICES

£10.95 (UK ONLY) SPECIAL OFFER JOIN NOW TO GET £1 ACL CREDIT VOUCHER

Ring for our FREE leaflet or further information
64C Menelik Road, London NW2 3RH
Telephone 01-794 1261 PL455

There's a Dealer near you . . .

BIRMINGHAM

D.G. MICROTEK ELECTRONICS
190B DUDLEY ROAD
WINSON GREEN
BIRMINGHAM
Tel: (021) 454 4697
PL644

ESSEX

MINNIE MICRO COMPUTER STORE
12 EASTERN ESPLANADE
SOUTHEND, ESSEX
Tel: (0702) 615809
PL483

ESTUARY PERSONAL COMPUTERS
318 CHARTWELL NORTH
VICTORIA CIRCUS SHOPPING CENTRE
SOUTHEND ON SEA
Tel: (0702) 614131
PL484

COMMUNICATION PLUS
5 HONYWOOD ROAD
(off Cranes Farm Rd)
BASILDON
Tel: (0268) 21818
PL801

COMMUNICATION PLUS
c/o KEDDIES
HIGH STREET
SOUTHEND
Tel: (0702) 62426
PL802

COMMUNICATIN PLUS
14 ONGAR ROAD
BRENTWOOD
Tel: (0277) 229379
PL803

GLASGOW

THE COMPUTER DEPOT
205 BUCHANAN STREET
GLASGOW G1 2JZ
Tel: (041) 332 3944
PL705

HEREFORDSHIRE

HONEYSETT COMPUTERS
17 UNION STREET
HEREFORD HR1 2BT
Tel: (0432) 279404
PL624

HERTFORDSHIRE

BROADWAY COMPUTER CENTRE
75 QUEENS ROAD
WATFORD, HERTS
Tel: (0923) 43301
PL636

HUMBERSIDE

THE COMPUTER CENTRE
(HUMBERSIDE)
26 ANLABY ROAD
HULL
NORTH HUMBERSIDE
0482 26297
PL493

KENT

ANIROG COMPUTERS
29 West Hill
Dartford
Kent
Tel: (0322) 91649
PL494

dgh software centre
10 NORTH STREET,
ASHFORD, KENT
Tel: (0233) 32597
PL656

MICROWAY COMPUTERS
39 HIGH STREET
RAINHAM, KENT
Tel: (0634) 376702
PL612

LANCASHIRE

SOUND AND VISION
11 SILK STREET
LEIGH, LANCS WN7 1AW
Tel: (0942) 673689
PL602

LEEDS

MICROPOWER
NORTHWOOD HOUSE
NORTH STREET
LEEDS LS7 2AA
Tel: (0532) 458800
PL683

LEICESTERSHIRE

DIMENSION COMPUTERS LTD
27-29 HIGH STREET
LEICESTER
Tel: (0533) 57479
PL640

LIVERPOOL

BLUE CHIP
77 ALLERTON ROAD
LIVERPOOL L18 2DA
Tel: (051) 722 3037
PL517

LONDON

VIC ODDENS
6 LONDON BRIDGE WALK
LONDON SE1
Tel: 01-403 1988
PL486

GAMES WORLD
129 KING STREET
HAMMERSMITH
LONDON W6
Tel: 01-741 4467
PL516

SOFTWARE STORE LTD
35 LONDON ROAD
LONDON SW17
Tel: 01-685 1476
PL689

LOGIC SALES
19 THE BROADWAY
THE BOURNE, SOUTHGATE
LONDON N14
Tel: 01-882 4942
PL696

OXFORDSHIRE

CLUB COMPUTERS
6 EVANS YARD
BICESTER
OXFORDSHIRE
Tel: (0869) 248600
PL805

S. WALES

MAPPLE MICRO ASSOCIATES
FREEPOST
PO BOX 17
CWMBRAN
GWENT NP44 3YT
PL646

WARWICKSHIRE

FAST FORWARD COMPUTER STORE
29 SMITH STREET
WARWICK
Tel: (0926) 492004
PL645

YORKSHIRE

THE COMPUTER STORE
18 CLEVELAND STREET
DONCASTER
Tel: (0302) 25260
PL616A

THE COMPUTER STORE
26 TEALL STREET
WAKEFIELD
Tel: (0924) 384983
PL617

THE COMPUTER STORE
8 BRIDGE STREET
YORK
Tel: (0904) 646934
PL618

THE COMPUTER STORE
40 TRINITY STREET ARCADE
LEEDS
Tel: (0532) 429284
(open now)
PL619

YORK COMPUTER CENTRE
7 STONEGATE ARCADE
YORK
Tel: (0904) 641862
PL615

Charts

Amstrad

1	(1)	They Sold A Million	(Hit Squad)	£9.95
2	(2)	Yie Ar Kung Fu	(Imagine)	£7.95
3	(8)	Formula One Simulator	(Mastertronic)	£1.99
4	(9)	Caves Of Doom	(Mastertronic)	£1.99
5	(7)	Finders Keepers	(Mastertronic)	£1.99
6	(–)	Chiller	(Masteronic)	£1.99
7	(3)	Grand Prix 3D	(Software Invasion)	£9.95
8	(6)	Soul of a Robot	(Mastertronic)	£1.99
9	(4)	Computer Hits (10)	(Beau Jolly)	£9.95
10	(–)	Raid!!	(US Gold)	£9.95

Atari

1	(2)	Action Biker	(Mastertronic)	£1.99
2	(3)	Goonies	(US Gold)	£9.95
3	(1)	Mercenary	(Novagen)	£9.95
4	(9)	Fighter Pilot	(Digital Integration)	£9.95
5	(–)	Zorro	(US Gold)	£9.95
6	(4)	Spy Hunter	(US Gold)	£9.95
7	(5)	King Of The Ring	(Gremlin Graphics)	£9.95
8	(6)	Super Zaxxon	(US Gold)	£9.95
9	(–)	Air Wolf	(Elite)	£9.95
10	(–)	Jump Jet	(Anirog)	£9.95

BBC

1	(1)	Yie Ar Kung Fu	(Imagine)	£9.95
2	(2)	Way of the Exploding Fist	(Melbourne)	£9.95
3	(6)	Strike Force Harrier	(Mirrorsoft)	£9.95
4	(10)	Repton 2	(Superior)	£9.95
5	(3)	Dr Who and the Mines of		
6	(8)	Match Day	(Ocean)	£9.95
7	(–)	Nightshade	(Ultimate)	£9.95
8	(–)	Citadel	(Lothlorien)	£9.95
9	(–)	Speech	(Superior)	£9.95
10	(–)	Blockbusters	(Macsen)	£7.95

Commodore 64

1	(2)	Rambo	(Ocean)	£8.95
2	(1)	Commando	(Elite)	£9.95
3	(3)	Winter Games	(US Gold)	£9.95
4	(8)	Last V8	(Mastertronic)	£2.99
5	(7)	They Sold A Million	(Hit Squad)	£9.95
6	(–)	Summer Games 2	(Epyx/US Gold)	£9.95
7	(4)	Little Computer People	(Activision)	£9.95
8	(9)	Fight Night	(US Gold)	£9.95
9	(–)	Now Games 2	(Virgin)	£8.95
10	(–)	Kane	(Mastertronic)	£1.99

Spectrum

1	(9)	Winter Games	(US Gold)	£7.95
2	(1)	Rambo	(Ocean)	£7.95
3	(2)	Commando	(Elite)	£7.95
4	(3)	Yie Ar Kung Fu	(Imagine)	£7.95
5	(10)	Spellbound	(Mastertronic)	£2.99
6	(5)	Saboteur	(Durell)	£8.95
7	(4)	Elite	(Firebird)	£14.95
8	(–)	Transformers	(Ocean)	£6.95
9	(6)	Tomahawk	(Digital Integration)	£9.95
10	(–)	They Sold a Million	(Hit Squad)	£9.95

All figures compiled by Gallup/Microscope

Top Twenty

1	(2)	Rambo *(Spectrum/C64)*	**Ocean**
2	(1)	Commando *(Spectrum/C64)*	**Elite**
3	(4)	Winter Games *(Spectrum/C64/Amstrad)*	**US Gold**
4	(3)	Yie Ar Kung Fu *(Various)*	**Imagine**
5	(5)	They Sold A Million *(Spectrum/C64/Amstrad)*	**Hit Squad**
6	(6)	Way Of The Exploding Fist *(Amstrad/Various)*	**Melbourne House**
7	(10)	Formula One Simulator *(Spectrum/C64/Amstrad)*	**Mastertronic**
8	(7)	Elite *(Spectrum/C64/BBC)*	**Acornsoft/Firebird**
9	(8)	Computer Hits 10 *(Various)*	**Beau Jolly**
10	(20)	Spellbound *(Spectrum/Amstrad)*	**Mastertronic**
11	(–)	Action Biker *(Spectrum/C64/Atari)*	**Mastertronic**
12	(9)	Transformers *(Spectrum/C64/Amstrad)*	**Ocean**
13	(13)	Saboteur *(Spectrum)*	**Durell**
14	(–)	BMX Racers *(Spectrum/C64/C16)*	**Mastertronic**
15	(–)	Finders Keepers *(Spectrum/C64/Amstrad/MSX)*	**Mastertronic**
16	(–)	Now Games 2 *(Spectrum/C64)*	**Virgin**
17	(–)	Zorro *(Spectrum/C64/Amstrad/Atari)*	**US Gold**
18	(11)	Gyroscope *(Various)*	**Melbourne House**
19	(–)	Arcade Hall of Fame *(Spectrum/C64)*	**US Gold**
20	(12)	Mercenary *(C64/Atari)*	**Novagen**

Figures compiled by Gallup/Microscope

Readers' Chart

No Readers Chart this week; we're still catching up from the break over Christmas. However, send your entries in for Week 59 below. Everything will be back to normal next week.

Now voting on week 59 – £25 to win

Each week *Popular* is compiling its own special software top ten chart – compiled by YOU.

And each week we will send £25 to the person who sends in, with their chart votes, the most original (witty, neat or clever – but never rude) phrase or sentence made up from the letters (you don't have to use them all) in the titles of the top three programs in this week's Readers' Chart, published above.

You can still vote in the chart without making up a slogan – but you won't be in with a chance of winning the prize.

All you have to do is fill in the form below (or copy it out if you don't want to damage your magazine) and send it off to: Top 10, *Popular Computing Weekly*, 12-13 Little Newport Street, London WC2H 7PP.

Voting for Week 59 closes at 2pm on Wednesday January 22 1986. Entries received after that time will not be eligible for inclusion in that week's voting. The judges decision is final. Only one entry per individual per week will be allowed.

Name .....

Address .....

.....

.....

My top 3: Voting Week 59

1.....

2.....

3.....

My phrase is: .....

Special Offer

Here is the second coupon to cut out and add to your card in our Special Offer. Remember, once you have collected all the coupons, you can claim either a free Firebird tape, or Tony Kendle's new *Arcade Champions Guide*.

COUPON 2

New Releases

TEDIOUS

Kaiser is the latest Ariolasoft 'budget' disc game and proves to be a not particularly exciting version of *Kingdom*, a computer chestnut of venerable age.

The idea is for you to manipulate the state's finances and the affairs of the people so that your province grows and eventually you attain power over the whole country. Little surprise from the title that the whole thing is set in Germany.

In true *Kingdom* style, the basis for the whole game is the amount of grain that your country produces each year; from this come decisions on buying land, building grain mills, developing the army, rates of various kinds of taxation, the state of the populace and (maybe) your eventual domination and installation as *Kaiser*.

As a one player game, there is nothing to distinguish this from so many other similar games – the graphics are very simple, it has no real wit or style and is merely a relentless and quickly tedious plod through endless figures. As a two player game things improve with the addition of the chance of making war on other players and generally behaving badly.

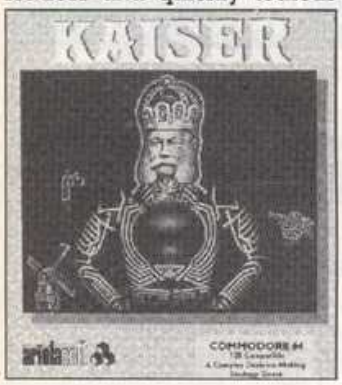

Unless you have an enthusiastic *Kingdom* loving friend I don't think you'll find *Kaiser* anything to invade Poland for.

Program *Kaiser*
Price *£9.95*
Micro *Commodore 64*
Supplier *Ariolasoft*
Asphalte House
Suite 105/106
Palace Street
London
SW1E 5HS

IMPRESSIVE

The *Toolbox 3 Drumkit* is a most impressive program which produces drum type sounds on the Amstrad. It is absolutely useless for practical purposes unless you are trying to produce music from old tins and dustbin lids (haven't thought of that one have you, Karlheinz?). Nevertheless, it's lots of fun to play around with and arguably might actually teach you a few things about rhythm.

You set up the number of beats before a repeat and then use a screen editing system to insert any of 14 different percussion sounds. You can construct up to ten sequences and splice these together for a complete 'song'. The system is fairly easy to use and aside from a range of preset sounds lets you construct three of your own sounds.

Pick of the week

LINE OF SIGHT

More from Mastertronic. Latest addition to the *MAD* series is *Master of Magic*. This program starts off with one clear and significant advantage – it has music by Rob Hubbard. When ever a game has music by Rob there is a tendency to forget the actual game play and write reams and reams about how unbelievable it is that he manages to make the Sid Chip sound like 12 DX7's using a mere three channels.

I shall try to avoid that, but the music on *Master of Magic* features some of the most incredible Hubbard effects yet.

The game, however, has merits of its own. It is, nominally, a form of Dungeons and Dragons in that you travel through caves collecting treasure and battling it out with a series of monsters using spells and blunt instruments. The presentation of the game is quite original and to a certain extent disguises the D and D origins.

The screen is divided into several windows – text information, an occasional visual representation of some objects or dead monster and command line and finally, in the top left hand corner, a simple scrolling map illustrating a small area of the caves. However you can only 'see' on the map what you could actually see if you were exploring the caves – a neat piece of programming replicates the idea of 'line of sight', thus, unless you explore thoroughly into every nook and cranny of each cave, you may miss an important exit.

All this for under £3, and then there's Rob Hubbard's fabulous music as well; I mean there's one section where you get what sounds like 12 instruments, all playing counterpoint over a chorus of . . . *(That's enough eulogising. Ed.)*

Program *Master of Magic*
Price *£2.50*
Micro *Commodore 64*
Supplier *Mastertronic*
Park Lorne
111 Park Road
London NW8

This Week

Program	Type	Micro	Price	Supplier
Laser Basic	Ut	Amstrad	**£14.95**	Ocean
Locksmith	Ut	Amstrad	**£17.95**	Beebugsoft
Rembrandt	Ut	Amstrad	**£13.95**	Beebugsoft
Toolbox 3 Drumkit	Utc	Amstrad	**£5.50**	Camel
Toolkit	Ut	Amstrad	**£14.95**	Beebugsoft
Ultrabase	Ut	Amstrad	**£14.95**	Beebugsoft
Newton and Shuttle	Ed	BBC	**£23.00**	BBC Soft
Southern Belle	S	BBC	**£7.95**	Hewson
Bonding	Ed	BBC B	**£17.20**	BBC Soft
Ecology	Ed	BBC B	**£23.00**	BBC Soft
Electromagnetic Sp.	Ed	BBC B	**£17.20**	BBC Soft
Electronics in Action	Ed	BBC B	**£17.20**	BBC Soft
Polymers	Ed	BBC B	**£23.00**	BBC Soft
Relationships	Ed	BBC B	**£17.20**	BBC Soft
Waves	Ed	BBC B	**£17.20**	BBC Soft
Flyer Fox	Arc	Bug Byte	**£2.95**	Bug Byte
Big Mac	Arc	C16	**£1.99**	Mastertronic
Master of Magic	Ad	Commodore 64	**£2.50**	Mastertronic
Elektraglide	Arc	Commodore 64	**£8.95**	English
Enigmaforce	Arc	Commodore 64	**£9.95**	Beyond
Kane	Arc	Commodore 64	**£1.99**	Mastertronic
Quake Minus One	Arc	Commodore 64	**£9.95**	Beyond
Superman	Arc	Commodore 64	**£9.95**	Beyond
Uridium	Arc	Commodore 64	**£8.95**	Hewson
Zzzz	Arc	Commodore 64	**£1.99**	Mastertronic
Harvey Smith Show	Arc	MSX	**£9.95**	Software Projec
QL Classic Adventure	Ad	QL	**£9.95**	Sinclair
QL Paint	Ut	QL	**£24.95**	Sinclair

This user define section is very impressive; envelope shapes are displayed and altered according to your instructions – seeing this visual representation of your sound helps a great deal – and it is possible to create a host of different boinnggs, thwacks and differently pitched dustbin lids.

Cheap and fun, of no practical use, but who cares?

Program *Toolbox 3 Drumkit*
Price *£5.50*
Micro *Amstrad*
Supplier *Camel Micros*
Wellpark
Willeys Avenue
Exeter

FUTURISTIC

Zoids are another one of those futuristic battle toys that dominated the toy industry last year. With Transformers – the other futuristic toy – already in computer game form it's not surprising that Zoids should also find their way onto the micro. What is surprising is that it should be very good indeed and quite original.

The game is an icon driven wargame; there are plenty of animated graphics for those that require them – battles, scrolling maps, missile attacks but the skill of the game is mainly strategic. The task is to find and collect the pieces of the master blue zoid Zoidzilla – the pieces are located in six city zones belonging to the generally unpleasant red zoids.

Collecting the pieces involves searching a landscape positively littered with nasty red zoids of every kind, doing frequent battle, ordering missile attacks from base and blasting assorted city domes, power plants and other strategic installations.

A clever, well presented game, perhaps a shock to those expecting a more conventional arcade program but devious and challenging.

Program *Zoids*
Price *£7.95*
Micro *Spectrum*
Supplier *Martech*
Martech House
Bay Terrace
Pevensey Bay
East Sussex
BN24 6EE

NOTE VALUE

There are quite a few programs around which aim to teach music at some level or other via the computer. Music is, at least in part, very well suited to a computer tutorial approach – there is much drill and repetition (what note is that? what key is this?) and graphics and sound mean that concepts can be illustrated with practical examples.

The surprising thing is that most computer music programs aim for so little, beyond teaching the note values and the names of the notes. The exception to this is an excellent program, available on several micros, called *Music Teacher*.

Not only is this a more extensive and ambitious tutorial than most of the other music programs it is also better presented. A case in point: when describing how keys flow from one another in the 'circle of fifths', how the circle works is explained by actually drawing a circle using the note names extending up from the stave.

Using the program thoroughly will not only teach note names and values, it will teach key signatures, and all kinds of scales, quick note recognition and some work on intervals. The program claims it covers material up to grade five – I'd say that was stretching it a bit, but certainly it should have a fair degree of long term use.

Program *Music Teacher*
Price *£12 cassette, £15 disc (£16 BBC)*
Micro *Amstrad, Spectrum, BBC*
Supplier *Childsplay Software*
2 Southview Drive
Uckfield
Sussex

STUNNING

Here come DK'Tronics again, in the latest release to derive from the company tie up with Thames Television, *Benny Hill's Madcap Chase*. Now I have to say that this was not a concept that thrilled me.

In fact, *Benny Hill's Madcap Chase* is a very clever program. The graphics routines from *Popeye* have been refined to give large expressive graphics with no sign of attribute problems whatsoever. Visually the game is stunning – watch out for when Benny gets stomped on by an outraged housewife as an example of excellent animation.

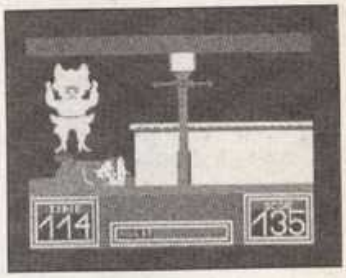

The problem with the program is the gameplay. There is essentially one plot repeated three times. The paucity of plot means limited long-term entertainment which is a shame because there is some excellent programming.

Program *Benny's Hill's Madcap Chase*
Price *£6.95*
Micro *Spectrum*
Supplier *DK Tronics*
Englands Lane
Gorleston
Norfolk NR31 6BE

Desert Rats	S	Spectrum	**£9.95**	CCS
Laser Basic	Ut	Spectrum	**£14.95**	Ocean
Specdrum Jungle Kit	Ut	Spectrum	**£3.99**	Cheetah

Key: Ad – adventure **S** – strategy-simulation
Arc – arcade **Ut** – Utility **Ed** – education

BBC Soft, 35 Marylebone High Street, London W1M 4AA, 01 580 5577. **Beebugsoft,** PO Box 50, St Albans, Herts AL1 1EX, 0727 40303. **Beyond,** Lector Court, 153 Farringdon Road, London EC1R 3AD, 01 837 2899. **Bug Byte,** Mulberry House, Canning Place, Liverpool, L1 8JB, 051 709 7071. **CCS,** 14 Langton Way, London SE3 7TL. **Camel,** Wellpark, Willeys Ave, Exeter EX2 8BE, 0392 211892. **English,** Box 43, Manchester M60 3AD, 061 835 1358. **Hewson,** 7 Grahame Close, Blewbury, Oxon OX11 9QE, 0235 832939. **Mastertronic,** Park Lorne, 111 Park Road, London NW8 7JL, 01 402 3316. **Ocen,** 6 Central Street, manchester M2 5NS, 061 832 6633. **Sinclair,** Stanhope Road, Camberley Surrey GU15 3PS, 0276 686100. **Software Projec,** Bearbrand Complex, Allerton Road, Woolton, Liverp9ool L25 7SF, 051 428 9393.

Thinking process

The recent launch – in the press, not into space! – of the British Aerospace Space Shuttle "Hotel" project, said it will be piloted by Artificial Intelligence.

Artificial Intelligence or AI is a growing field. In this article I shall attempt to explain some of the key ideas of Artificial Intelligence work and try to show its fascination.

Expert Systems are the translation into machine form of the thinking or actions of a human expert. The simplest form of these is the machine robot which can copy the actions of the human worker who programmes it by carrying out the required action.

More complicated systems exist which are capable of taking the place of a doctor or medical specialist and are able to diagnose illness as well as the human expert they are based on.

Expert systems are designed in two parts. The first is a *database* or memory for facts. The second is a set of *heuristics* or rules for handling that data and providing an outcome. This style of program can solve complex problems by reducing them to smaller problems.

Modelling Approaches attempt to echo in machine form human thinking processes. The ultimate aim may be to develop machine systems which can carry out humanlike activities, hearing, seeing, remembering, solving simple problems and learning.

This work has one key theme called *Inference*, and the easiest way to explain this idea is to give a simple example.

What is the fourth item in this list? L M N O P Q. That is easy – it is the letter "O".

OK now what is the fourth item in this list? 3 2 1 0 1 2. Again easy – the number of zero.

Now what is the fourth item in this list? 2 N 1 O P 1 Q 2.

It depends what you are looking for – if you look for a zero you can find one, and if you look for a "O" you can also find one. The written symbol in both cases is exactly the same!

Humans are very good at this inference of meaning from surrounding context. Computers are not and this is the charm of AI.

This kind of *pattern matching* can be explained using an example drawn from Language Understanding Programs. The first program, to provide a model of conversation, the classic Eliza, takes the input from the user and tries to find a pattern in data to match to it. Then it provides a response to suit.

Eliza works in an empty pattern matching way; it seeks key words in the input and when it matches a group of words such as "I like X". it infers that the next word is of interest to the user and grabs hold of it to use to make him speak again.

This system has been combined with a simple memory. This holds a "script" or a list of the things that happen in a simple everyday event like visiting a café.

The script allows the computer program to use *context* to infer meaning from the situation. If the customer orders "tortelini" it will assume that this strange set of letters are a foodstuff and the usual set of rules for food apply. If the program is asked "Did the customer eat the tortelini?" It will think through the script and notice that "tortelini" was ordered. In a café people order food and then they eat it. So the program realizes that this is a food which was eaten and answers "Yes".

There is a word that is the terror of AI workers: "it"! Just think for a moment about these sentences and note how the meaning of "it" changes:

a) I went down the road. It went on for miles.

b) I went down the road. It was raining.

c) I went down the road. It was a badly needed pint.

The meaning of "it" in each case is different. This *bridging* process is handled by *demons* in the program. These little beasts look out for their special words in the input and when an "it" comes up the first meaning tried is that of the nearest demon. In a. "it" is the road that goes on for miles. In b. the road demon would be tried but it would report "sorry roads don't rain! – rain is weather – try the weather demon!" In c. The demons would report back "pint – that's drink! Try the drink demon – the drink demon would then report – "have a pint" – must be a pub!"

The world of AI is very young and the way in which I have handled the ideas above would bring tears to the eyes of the researchers who took years to work them out. I must make it clear that this article can give no more than the flavour of AI.

John Feeley

Puzzle No 191

The current copy of the 'Dawbury Chronicle' contains a photograph taken in the lounge bar of the 'Dog & Puddle' showing a magnificent pile of pennies collected for charity by the regulars of this establishment. The target is for £1000 and the sum so far collected is within a hundred pounds of the target figure.

At the time that the photograph was taken there was an *exact* number of pounds present, and young Pythagoras Perkins, the landlord's son, worked out that there were also the precise number of pennies that could be arranged in a perfect triangular arrangment.

How much had been collected when the photograph was taken?

Solution to Puzzle No 186

There are four sets of figures which fit the alphamatic: 36465 + 69781 = 106246 38487 + 89561 = 128048 58287 + 80641 = 138928 63732 + 39841 = 103573 69298 + 90431 = 159729 85254 + 50671 = 135925

```
10 LET T=1
20 FOR N=0 TO 9
30 IF N=1 THEN GOTO 300
40 LET E=N+1
50 IF E=10 THEN E=0
60 IF E=T THEN GOTO 300
70 FOR H=0 TO 9
80 IF H=N OR H=E OR H=T THEN GOTO 290
90 LET V=E+H
100 IF N+T>9 THEN LET V=V+1
110 IF V>9 THEN LET V=V-10
120 IF V=N OR V=E OR V=H OR V=T THEN GOTO 290
130 FOR G=0 TO 9
140 IF G=N OR G=E OR G=H OR G=V OR G=T THEN GOTO 280
150 LET L=V+G
160 IF(E*10+N)+(H*10+T)>99 THEN LET L=L+1
170 IF L>9 THEN LET L=L-10
180 IF L=N OR L=E OR L=H OR L=V OF L=G OR L=T THEN GOTO 280
190 IF(V*100+E*10+N)+(G*100+H*10+T)>999 THEN LET I=9 ELSE
    I=0
200 IF I=N OR I=E OR I=H OR I=V OR I=G OR I=L THEN GOTO 280
210 FOR S=1 TO 9
220 IF S=N OR S=E OR S=H OR S=V OR S=G OR S=T OR S=L OR S=I
    THEN GOTO 270
230 LET W=S+E
240 IF (E*1000+V*100+E*10+N)+(I*1000+G*100+H*10+T)>9999
    THEN LET W=W+1
250 IF W>9 THEN W=W-10
260 IF W=(45-(S+E+V+N+I+G+H+T+L))THEN PRINT" ";S;E;V;E;N;
    PRINT" ";E;I;G;H;T;PRIN
T"-------";PRINT T;W;E;L;V;E
270 NEXT S
280 NEXT G
290 NEXT H
300 NEXT N
```

The progam uses a series of *For/Next* lops to generate combinations of digits, the remaining digits being found by direct calculation (for example, if values are taken for N and T then the value of E can be found immediately from the units column of the alphamatic). Also, by inspection we can save time as the value of T can only be 1, and also the value of I must be either 0 or 9.

Winner of Puzzle 186

The winner (who was the only entrant to generate all six!) is M W Peters of Spetisbury, Dorset, who will receive £10.

The Hackers

ONLY THE BRAVEST FLY....

TOMAHAWK

New, from the author of Fighter Pilot... a stunningly realistic helicopter simulation that puts you in command of an Apache Advanced Attack helicopter. You will learn to take off, to land, to manoeuvre and locate and destroy enemy tanks using Hellfire anti-tank missiles. You will experience authentic battlefield conditions as you endeavour to carry out your mission and return safely to base.

BY D.K.MARSHALL

48K SPECTRUM

Digital Integration would like to thank McDonnell Douglas for all their help and technical support.

SPECTRUM

Tomahawk	48K	☐ £9.95
Night Gunner	48K	☐ £6.95
Fighter Pilot	48K	☐ £7.95

COMMODORE 64

Speed King Disk	☐ £12.95
Speed King Cassette	☐ £9.95
Fighter Pilot Disk	☐ £14.95
Fighter Pilot Cassette	☐ £9.95

AMSTRAD CPC 464

Fighter Pilot	☐ £8.95

Cheques payable to Digital Integration Ltd

I enclose a cheque/P.O. for _____ Total

Name _____

Address _____

Or debit my Access Account No.

Tele Sales (0276) 684959

Access

Trade and Export enquiries welcome. Lifetime Guarantee.

Please send to DIGITAL INTEGRATION

Watchmoor Trade Centre, Watchmoor Road, Camberley, Surrey

JUST YOU AND A CAR NAMED "KITT"...

KNIGHT RIDER

THE ULTIMATE DRIVING TEAM.

from

SPECTRUM 48K
£7·95
SPECTRUM 48K

ocean

COMMODORE 64
£8·95
AMSTRAD

Ocean Software Limited, 6 Central Street, Manchester M2 5NS. Telephone: 061-832 6633 Telex: 669977 Oceans G

Ocean Software is available from selected branches of
WHSMITH John Menzies WOOLWORTH LASKYS Rumbelows Greens, Spectrum Shops and all good software dealers. Trade enquiries welcome.