SINCLAIR user

£1.50
MAY 1988 No 74 HFL7.50

NOW TURN TO PAGE 8

100

POKES ON TAPE!

SIDE A: DAN DARE II

SU SPECIAL EDITION

NEW SCREENS BY THE TOTALLY ACE GANG OF FIVE!

100 POKES!!GASP!!

SIDE B: STREET FIGHTER

PLAY THE FIRST LEVEL OF US GOLD'S LATEST!

WIN A PORSCHE!

SPECTRUM GAME START HERE

REVIEWED: RASTAN SAGA

CRAZY CARS★EARTH LIGHT★

OPERATION WOLF MEGA PREVIEW

Atari ST Version

Unchain you

Your friends are prisoners within the mysterious castle. Release the fetters that bind them and chain them to yourself; only then can you make your escape. Release as many as you can for their predicament is dire, though the more you have on your chain the slower your progress will be! Defend yourself with a choice of 8 different weapons! Battle your way through 112 stages of gripping continuous action! Defeat your foes, rescue your friends, escape from every stage; only then is freedom yours!

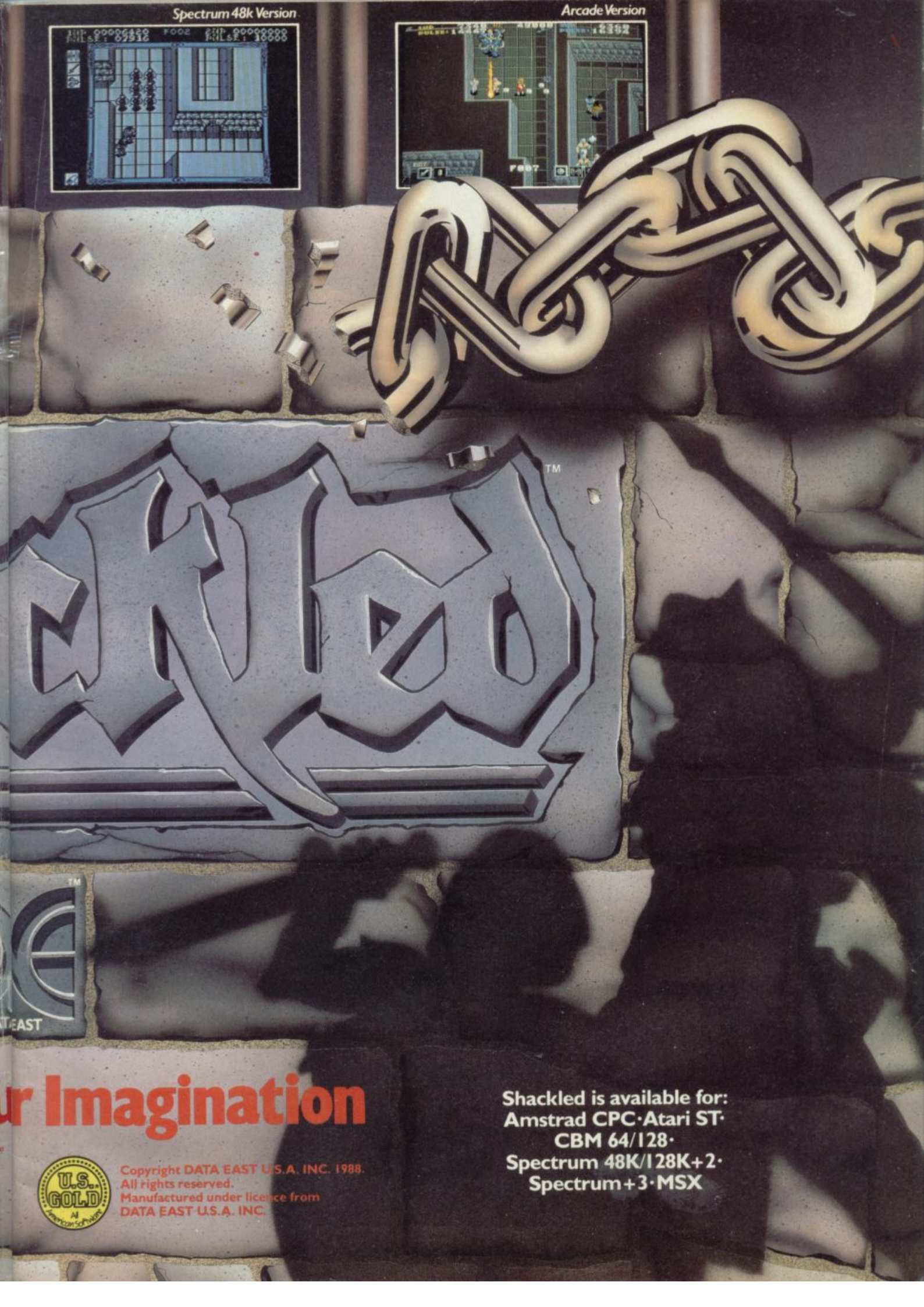
Spectrum 48k Version
Arcade Version
TM
EAST
r Imagination
Shackled is available for:
Amstrad CPC·Atari ST·
CBM 64/128·
Spectrum 48K/128K+2·
Spectrum+3·MSX
U.S. GOLD
Copyright DATA EAST U.S.A. INC. 1988.
All rights reserved.
Manufactured under licence from
DATA EAST U.S.A. INC.

SINCLAIR user

EDITOR **Graham Taylor** STAFF WRITER **Jim Douglas** STAFF WRITER **Tamara Howard** ART EDITOR **Gareth Jones** DESIGNER **Andrea Walker** ADVENTURE **The Sorceress** ZAPCHAT **Jon 'Mr Blagger' Riglar** TECHNICAL **Andrew Hewson, Rupert Goodwins** CONTRIBUTORS **Tony 'a fiver if my name goes first in the list' Dillon, Chris 'Can't you trust me for the dosh?' Jenkins** ADVERTISEMENT MANAGER **Katherine Lee** ADVERTISEMENT EXECUTIVE **Alison Morton** AD PRODUCTION **Emma Ward** PUBLISHER'S ASSISTANT **Debbie Pearson** PUBLISHER **Terry Pratt** MARKETING **Clive 'If anybody asks I'm at lunch' Pembridge**
Phone: **01-251 6222** Fax: **01-608 2696** SUBSCRIPTIONS: **PO Box 500, Leicester LE99 0AA 0858 34567 24 Hour Orderline: 0858 410510 Back Issues: SU EMAP Frontline Ltd, 1 Lincoln Court, Lincoln Road, Peterborough PE1 2RP 0733 555161** EDITORIAL AND ADVERTISEMENT OFFICES **Priory Court, 30-32 Farringdon Lane, London, EC1R 3AU**
THIS MONTH'S COVER **Brian Talbot**
Printed by Nene River Press, Woodston, Peterborough
Distributed by EMAP Publications Ltd.
© Copyright 1988 Sinclair User
ISSN No 0262-5458

CONTENTS

COVER GAME 34
The best kicky kicky game ever? Quite possibly. Street Fighter has the meanest adversaries and the biggest sprites you ever did see. Check out our rating

READERS POLL RESULT 30
You voted for 'em. Now (at long last) find out who won in this Gala Entertainment presented by your hosts Jim 'n' Tammy (but not necessarily in that order)

ARE YOU A DRONGO? 48
Are you a Twonk? Do you look like Jimmy D? (much the same thing really). Now find out, using our handy recognition guide, whether you or anyone you know is a complete and utter Drongo. The results may surprise you. On the other hand they may not.

COMPOS
Win a Porsche 18
And 20 Ferraris! First prize though is a radio controlled Porsche that hurtles around at forty miles an hour

Wilmaaaaaar! 61
Lots of Flintstones type prizes in our Flintstones competition. Just as well really

TENTS

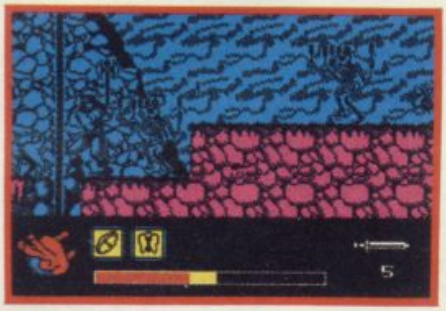

SOFTWARE

ARCADE

FLINTSTONES	10
ACTION FORCE II	10
LEE ENFIELD – SPACE ACE	22
STREET FIGHTER	34
GUNSMOKE	39
CRAZY CARS	42
SOPHISTRY	43
DENIZEN	44
BALL BREAKER 2	46
DAN DARE	46
BRAINSTORM	46
FIFTH QUADRANT	46
STARQUAKE	47
10 GREAT GAMES	47
RASTAN	58
DERVISH	59
DISPOSABLE HEROES	59
EARTHLIGHT	74
DEMON'S REVENGE	75
ZOLYX	75
KARNOV	89

STRATEGY

OVERLORD	57

SIMULATION

CAGE MATCH	47

ADVENTURE

COUNTDOWN TO . . .	59
PHILOSOPHER'S QUEST	75
JINXTER	77

PREVIEWS 84

What a lotta we gotta! Including lots of first peek screens from Operation Wolf which is certain to be the next thing on your micro. Also featured: Mickey Mouse, Green Beret II, Hercules, and more!

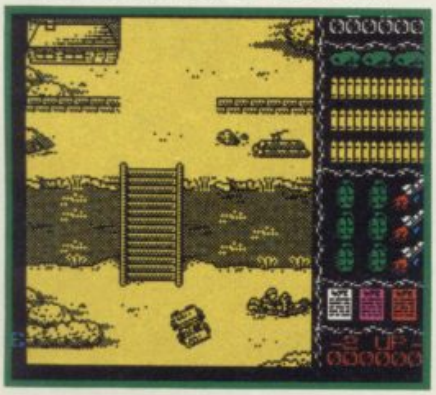

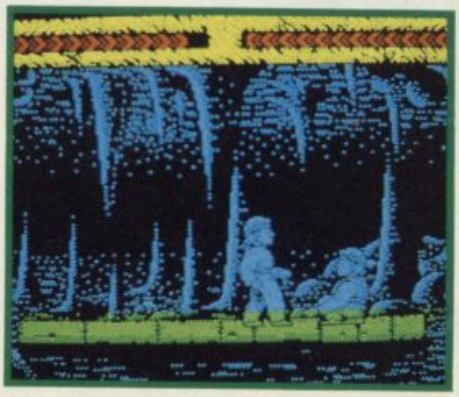

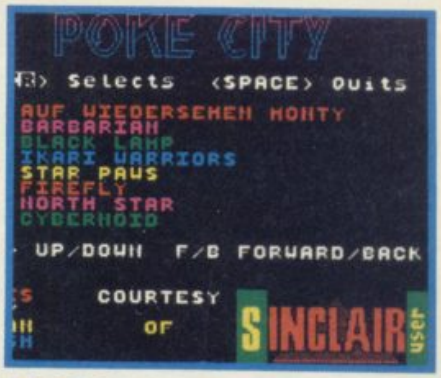

MEGATAPE THREE 8

Unbelievably this tape has got 100 Pokes, a totally exclusive version of Dan Dare II and the first level of the totally awesome Street Fighter for you to play. Turn to page 8 now to get all the details and discover why we fell about laughing when we saw what those other mags had put on their tapes!

REGULARS

True Stories	20
Tell it to the Bear	24
Charts	26
Smash Coupons	29
Background Noise	38
Poster	50
Compo Winners	63
Code Talk	65
Outlands	66
Hardware	69
How the Hell	70
I've Got This Problem	72
The Sorceress	78
Gremlin	92
Cartoon	92
Next Month	98

BIONIC™
COMMANDOS

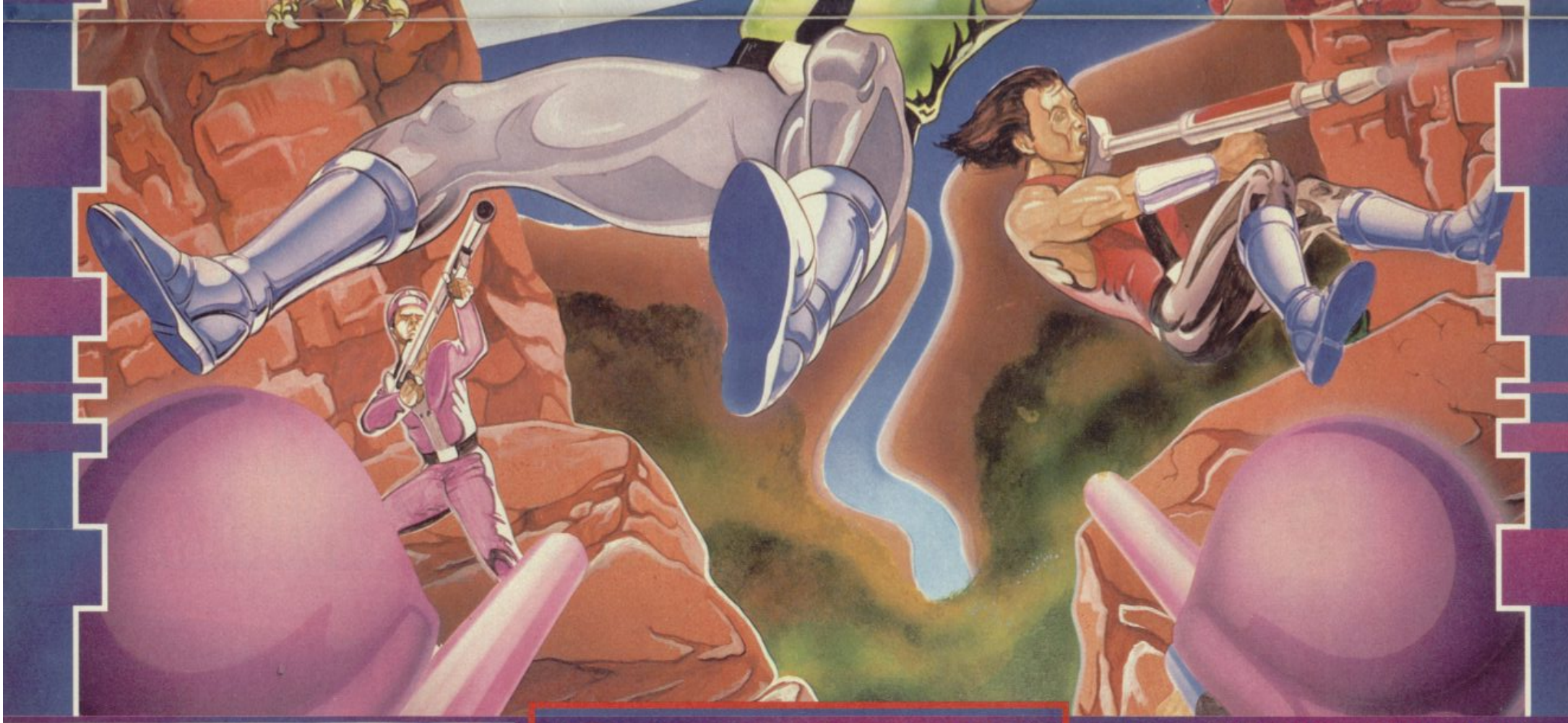

GO!

CAPCOM™

CBM 64/128	9.99c	11.99d	ATARI ST		19.99d
SPECTRUM	8.99c		AMIGA		24.99d
AMSTRAD	9.99c	14.99d	IBM PC		19.99d

GIANTS OF THE VIDEO GAMES INDUSTRY

Ten years have past since the devastating war when the enemies secret Zargon missiles destroyed our civilization.

The only hope we have of regaining our home world and re-building our lives lies in the hands of our elite force of Bionic Commandos. With their telescopic limbs, sophisticated weaponry and bionic power they must infiltrate the enemy bases, destroy the deadly foe and neutralize their doomsday weapons.

Your skill and their bionic powers are our only hope .....

Screen shots from Arcade Version.

GO! Media Holdings Ltd., Units 2/3 Holford Way, Holford, Birmingham B6 7AX. Tel: 021 356 3388

CAPCOM U.S.A., Inc. © 1987

MEGA TAPE 3

GANG OF FIVE

Virgin's in-house development team consists of six people. Some of you may find this odd ... The team consists of Alex Martin, Nicole Baikaloff, Martin Wheeler, Dave Chapman, David George and Andy Green

Alex Martin: Worked for Big Al Sugar himself but escaped – now does graphics and game design

Nicole Baikaloff: Ex-**Software Projects** – a graphics specialist

Martin Wheeler: One of the original Gang members, "a talented little sod," specialising in graphics and game design

Dave Chapman: Left the dole to become one of the most well known of Gang members, and codes just about everything

Andy George: Ex-**Orpheus** (remember them?) a programmer so young it makes you sick

David Green: Is the newest team member and spends all day playing games. "He can complete a difficult arcade game in the time it takes an average reviewer to find a pencil." (Wot, only one)?

GANG OF FIVE

Began in 1984 with a conversion of **Sorcery** by Martin Wheeler. Next came **Strangeloop,** a very highly rated arcade game, and a number of other programs until **Dan Dare – Pilot of the Future** finally brought the team the success it deserved. SU and other magazines went GaGa over the graphics. **Rebel** came next – and had an original game design based on mirrors (which subsequently got copied by a lot of other people).

Action Force used the sophisticated graphics developed in **Dan** in a game licence which many said was far better than the little plastic toys deserved ... AND NOW ... Last Month **Gang of Five** released **Dan Dare – The Mekon's Revenge.** And this month we review **Action Force II,** go look at page 11!

DAN DARE II SU SPECIAL EDITION

A lot of people thought **Dan Dare II** was a pretty hard game. We think that **Dan Dare II – The Special Edition** is even harder. Tony Dillon was almost crying with frustration trying to get through the first door – how we laughed **Dan Dare II** SU is based closely on the full priced game and uses the same graphics and gameplay techniques. It is shorter, obviously, but it's teeth grindingly difficult and for those few people who will ever crack it – deeply rewarding. WILL YOU BE ONE OF THE FEW?

SPECIAL COMPETITION

THE FIRST PERSON TO RING US WITH THE EXACT WORDING OF THE FINAL SCREEN OF THE GAME WILL WIN A COPY OF THE FULL PRICE VERSION OF THE GAME!

Dan Dare, comic book hero is desperate to get the latest copy of SU before they are all sold out. Unlike most of us, who only have to grapple with rude assistants, people who stand there reading about Whippets for sale in *Exchange and Mart* and headbangers buying this month's *Sounds*, **Dan Dare** has to fight his way past: Alien Jet Bike blasters (watch those energy levels droop)
Magnet Beams (which constantly push Dan off course and will no doubt cause the ill-informed to ring us up saying there is a bug in the program)
Force Fields (which Dan has to switch off – somehow)
Giant Crushers (which are giant, and crush things)
All the usual joystick options, with keyboard commands as follows:
Q – up
A – down
I – left
O – right
P – fire
You can figure out the rest yourself.

Copyright 1987 Fleetway Publications Ltd. Dan Dare Ltd.

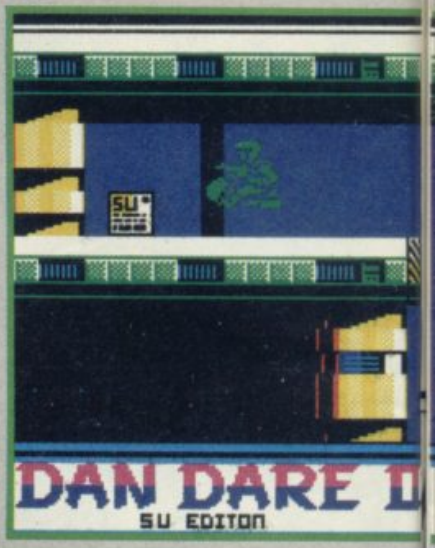

STREET FIGHTER PLAYABLE DEMO

Play the game at the same time as you are reading the review!

Check out the giant sprites and the authentic animation. Play the first level of the game and get those kicks and punches into practice for when the full program is released.

Game Objective:

JOYSTICK	RESULT
Down	Crouch
Down+right	Crouch+lean forward
Down+left	Crouch and lean back
Right	Advance
Left	Withdraw
Up	Leap
Up+left	Backward somersault
Up+right	Forward somersault

You can punch and kick by holding, and then releasing, the fire button with the joystick in the following position for these effects:

Down+right	Crouch+kick
Down	Crouch+punch
Down+left	Spinning crouch kick
Right	Kick
Neutral	Punch
Left	Turn kick
Up+right	Flying kick
Up	Flying punch
Up+left	Flying spin kick

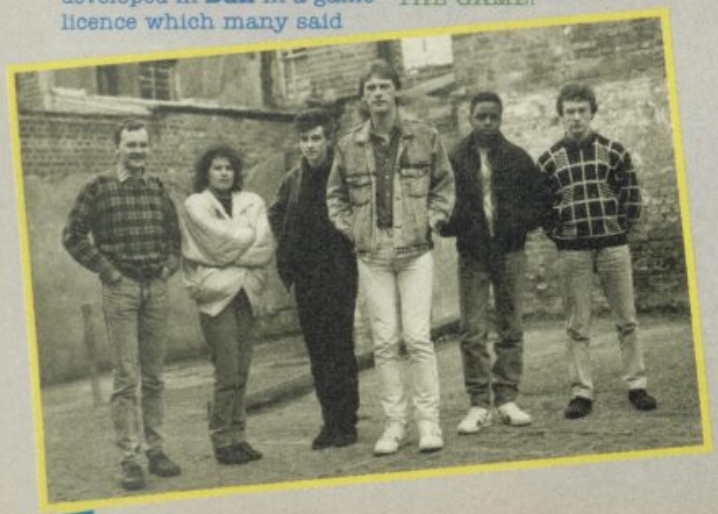

Eleven Totally New Pokes

ARKANOID 2 – REVENGE OF DOH	(Infinite lives)
MEGA APOCALYPSE	(Infinite lives)
A DAY IN THE LIFE OF THING	(Unlimited ammunition & infinite energy)
RASTAN	(Unlimited energy & infinite lives)
CYBERNOID	(Infinite lives & each weapon device has infinite ammo)
NORTH STAR	(Infinite lives)
FIREFLY	(Unlimited energy and infinite lives)
STAR PAWS	(Infinite energy)
IKARI WARRIORS	(Infinite ammunition, infinite grenades & infinite lives)
BLACK LAMP	(Unlimited lives)
MASTERS OF THE UNIVERSE	(Infinite lives & infinite energy)

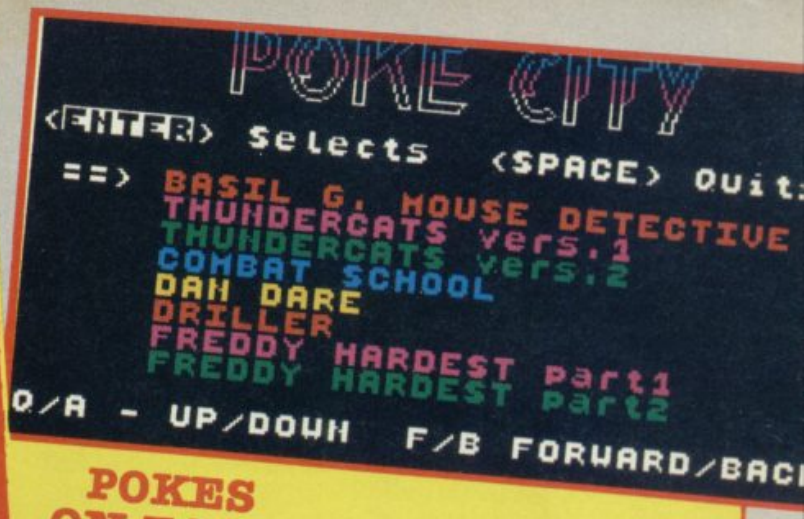

100 POKES ON TAPE

Do they mean it? They sure do.

Load up this section – which follows **Dan Dare II** on tape – follow the on-screen instructions to find the particular poke you want, press ENTER and load your game.

IMPORTANT NOTE

There are eleven totally new pokes in this section, they are listed above. The others have previously appeared as listings of one sort or another in [illegible] but NONE HAVE EVER APPEARED ON TAPE BEFORE!

Travel around the world visiting exotic locations and beat the brains out of the people you find there!
Your man can be controlled with the combination of joystick movements listed here.

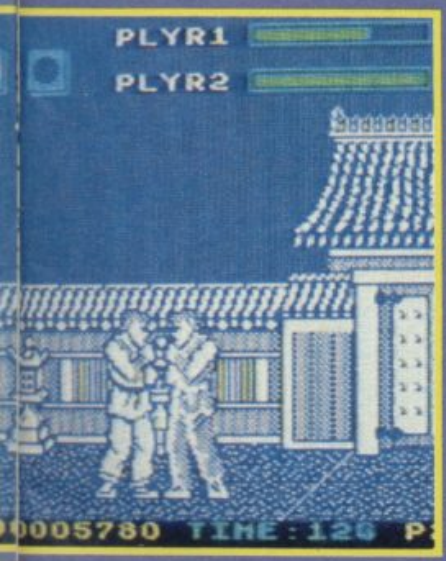

POKES ON TAPE (The Complete List)

How to be a Complete Bastard
Death Wish 3
Druid 2
Fruit Machine Simulator
Game Over Part One
Game Over Part Two
Gunrunner
Super Hang On Part One
Super Hang On Part Two
Jet Bike Simulator
Knightmare
Masters of the Universe
Match Day 2
Nemesis the Warlock
Voidrunner
Wiz
Wolfan
Rampage
Action Force
Agent X Part One
Agent X Part Two
Agent X Part Three
ATV Simulator
Ballbreaker
Basil the Great Mouse Detective
Thundercats Version One
Thundercats Version Two
Combat School
Sigma 7
Krakout
Paperboy
Light Force
Into the Eagle's Nest
Nether Earth
Shockway Rider
Butch Hard Guy
Amaurote
Bazooka Bill
Jailbreak
Knucklebusters
Matianoids
Uridium
Slapfight
Killer Ring
Catch 23
Dragon's Lair II
Arkanoid
Uchi Mata
Quartet
Army Moves
The Living Daylights
Exolon
Mutants
Exploding Fist II
Agent Orange
Bombjack II
Impossiball
Zynaps
Auf Wiedersehen Monty
Dan Dare
Driller
Freddy Hardest Part One
Freddy Hardest Part Two
Hysteria
Implosion
Jack the Nipper Two
Mask II
Mask
Motos
Mystery of the Nile
Renegade
Flying Shark
Super Sprint
Stormbringer
Street Hassle
Through the Trapdoor
Wizball
Wonderboy
Yogi Bear
Road Runner
Athena
Curse of Sherwood
Saboteur 2
Transmuter
Plexar
Head Over Heels
Enduro Racer
Short Circuit Part Two
Gauntlet
Barbarian
Black Lamp
Ikari Warriors
Star Paws
Firefly
Northstar
Cybernoid
Rastan
Thing
Mega Apocalypse
Arkanoid 2

THE FLINTSTONES

I never really thought of myself as a child molester. I thought I had a kind of laid-back, live-and-let-live approach to kiddies. And I guess I did, until the Flintstones came along with that godforsaken kid, Pebbles. The game supposedly places you in the role of a caring father, but I could quite happily stick the over-smily cheesy brat in the blender. Look, I'll try and explain.

You know what it's like in Bedrock. Well, you probably don't, so I'll tell you. It's a pretty sleepy little place. Not too many things to do. About the most exciting thing a guy can get into on his day off is a bowling session with his buddies.

So it's understandable that you're liable to get a might distraught when the Mrs, Wilma, insists you get the whole interior of your cave painted before you go out. And on top of that, you've got to look after your kid, Pebbles, while Wilma flounces off to her mother's for the day.

So there you are, armed with a squirrel doused in paint and faced with a huge wall. Right. No time to waste. You've only got four pre-historic egg-timers to run out for Mrs Naggy gets back and grounds you for the evening. OK. Bosh, bosh, shum, shum, wallop, wallop. Loads of paint. Going lovely, isn't it? Filling up the paint brush is a piece of cake – just toddle over to the bucket, splosh the squirrel in it and shoot back to the wall. Quick check on Pebbles, who's writing on the walls with her crayons. Fine. Oh No! Rush over to Pebbles, grab her, the squirrel escapes, dump Pebbles back in her play pen, run around madly trying to catch the squirrel all the paint falls off the squirrel so you've got to get some more, back to the wall bosh bosh shum shum oop missed a bit more paint shum bosh wallop etc etc.

And just as you're about to fill up your paintbrush for the final splosh your last eggtimer runs out and Wilma comes back and you go completely mad and you smash everything in the house into a million tiny bits and set the squirrel on Wilma and stuff Pebbles through the window and trash the TV set and and and . . . You'll have to excuse me, it's just *so* frustrating.

Anyway, after about a thousand attempts (it really is unspeakably difficult) you will be allowed to get down to some serious bowling.

Now, Bedrock roads aren't the best in the world. And driving with stone wheels doesn't make life any easier. The next stage of the game involves getting from Barney's house to the bowling alley. This bit is a little like Moon Buggy, the old arcade game, with the buggy bouncing along, and you having to jump over craters and boulders. Should you hit any particularly unsuitable terrain, a wheel flies off Fred's motor and you'll have to go about finding and fitting a replacement.

The graphics throughout are both cute to look at and functional. But there are one or two problems. In the painting scene, you can be absolutely sure that you've covered the whole wall, and yet the game still seems unwilling to register the fact.

The bowling section is a very well presented part, but it's let down a tiny bit by thoughtless mechanics. After Fred has bowled, using the up and down controls to position him in the alley, and a sliding speedometer to determine how hard he bowls, it's Barney's turn. Barney waddles up and bowls his pseudo-random bowl in a fab graphical manner. The only problem is that this takes a number of seconds and once you've seen it once, the novelty wears a little thin. After the third go, you couldn't really give a flying bonk what it looks like – you just want to know what score you've got to beat.

After bowling you drive back home with Barney, only to discover that Pebbles has done a bunk and is nowhere in sight. And then it's Platform-time.

Pebbles is atop a huge stone platform on a building site, and you've got to get her down before she plunges to her death in a cement mixer (OK, so this part is maybe wishful thinking, there's no cement mixer).

Flintstones is a highly playable and competent conversion of the much under-rated cartoon. It has niggling points, as mentioned earlier, but on the whole, when you weigh it all up and compare it to the price of paint and real squirrels, it's pretty darned good■

FAXBOX

Good graphics and a variety of game styles. Immense difficulty makes it last

FLINTSTONES
Label: Grand Slam
Author: Hollingworth and Harrap
Price: £8.95
Memory: 48K/128K
Joystick: various
Reviewer:

★★★★☆
★★★★☆ 8

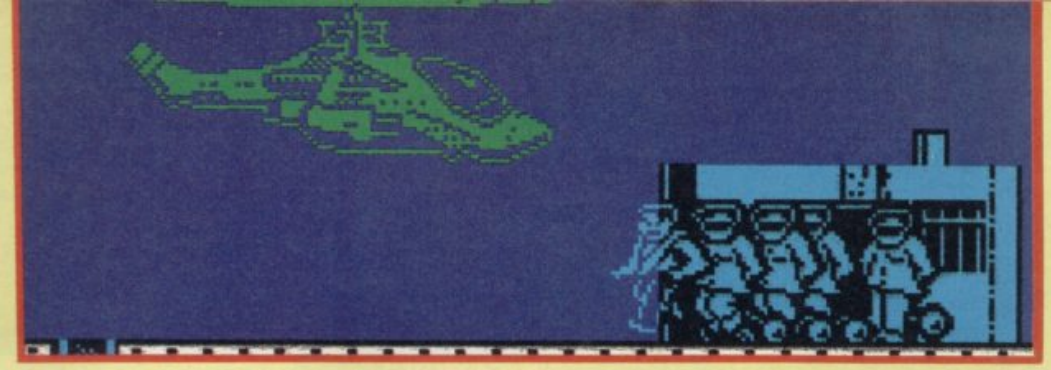

ARCADE REVIEW

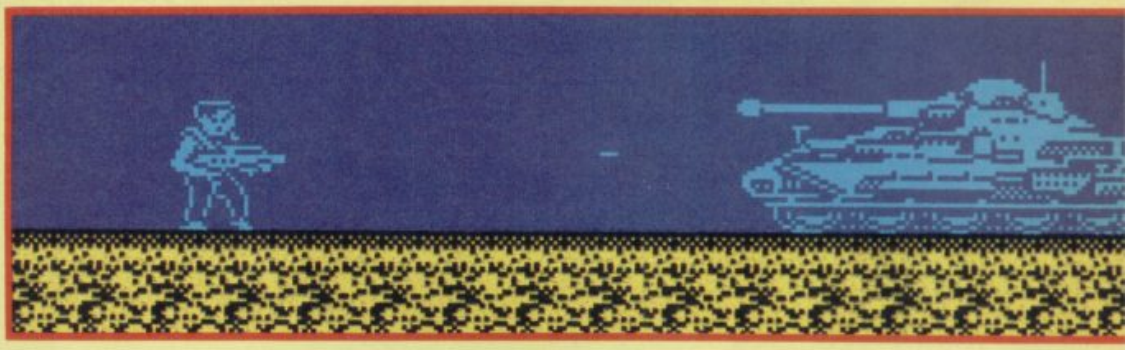

ACTION FORCE II

Pigs fly! The moon turns blue! The Labour party wins an election! All sorts of other impossible things! And, to top it all, a game licensed from a series of toys proves to be ultra-spiffacious.

Action Force II is an altogether different box of ferrets from its predecessor; it's original, it looks great, and it promises many hours of rewarding gameplay.

You know **Action Force** – they're the little plastic men with names like Windbreak and Toenail who do heroic things to defend the world against the scourge of the evil COBRA terrorists. In this particular game, the baddies are holding innocent civilians hostage. Quick-Kick, an expert in unarmed combat, is assigned to climb through the landscape of ruined buildings, ladders, walkways and rooftops to seek out and rescue the hostages. And what do you do to control him? Nothing! Not a bally thing! He's quite happy to climb around all on his own without any aid from you. But hold on – what's this? Emerging from windows, from doorways, from dustbins even – nasty lead-spitting terrorists! Quick-Kick gets the chop!

The trick, and the whole point to the game, is that you must provide covering fire while Quick-Kick does the business. Move your gunsights around the screen, and blast the baddies as they show their eyes from the windows, dustbins and doorways. Because the speed at which you can move your sight is limited, you need careful planning to cover the whole of each screen so that Quick-Kick can finish it without finding himself fatally perforated. On some screens, you will find also American flags, which you must shoot in order to restore Quick-Kick's energy. Since the flags are pretty close to walkways, you must be careful not to blast Quick-Kick in your enthusiasm.

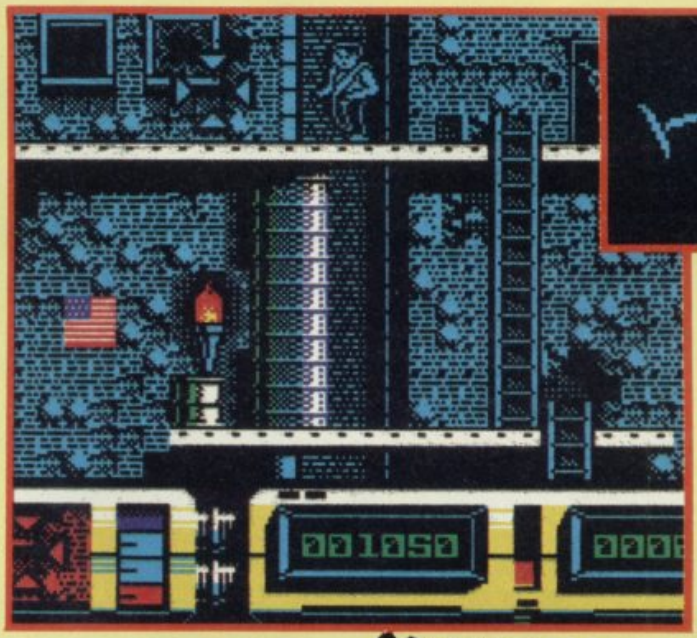

Once you've worked your way right to the top, the hostages will emerge from captivity, a helicopter will whisk them to safety, and you get to choose your weapons for the next phase. Machine Gun, Bazooka and BioGun all perform in different ways, so it's important to make the right choice for each successive level.

After freeing two groups of hostages, you get to blast away at an enemy tank. You have a very small number of seconds to hit this mechanical monster 39 times (why 39?) by waggling the joystick back and fore. The secret here seems to be smoothness of waggle rather than sheer speed.

Action Force II is full of wonderful little touches; bullet-holes appear in the brickwork, torches on the walls burn, your gunsight judders as you hold down the trigger. Quick-Kick expires convincingly if the enemy manages to shoot him or drop weights on his head. If you remember to shoot the dustbins, keep blasting the flags to restore energy, and keep your cool against the tank, the early levels are fairly straightforward. But as it gets harder and harder, **Action Force II** just gets better and better.

So far my best performance rating is 'Bullet-Bait,' but **AFII** is the sort of game which makes you want to perform at your best. A winner■

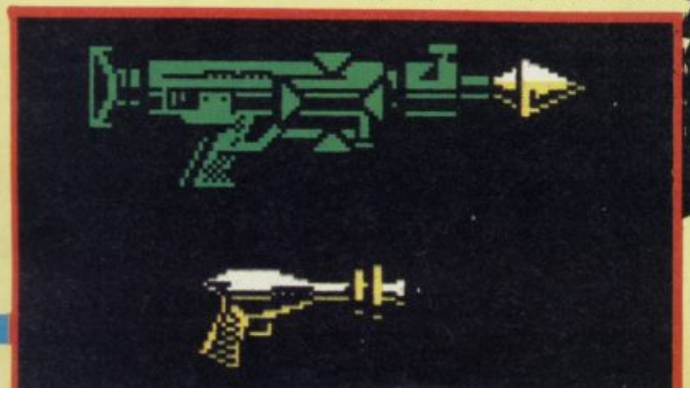

FAXBOX

Amazingly good game licence which combines originality with graphic sophistication

ACTION FORCE II
Label: Virgin Games
Author: Gang of Five
Price: £7.95, £14.95 disc
Memory: 48K/128K
Joystick: various

Reviewer: Chris Jenkins

★★★★★
★★★★★ 10

DATEL ELECTRONICS

GENIUS MOUSE 48/128/+2/3

- ❑ Now a top quality mouse system at a realistic price.
- ❑ Two button action.
- ❑ Full optical operation for superb accuracy.
- ❑ Comes complete with interface – just plug in and go!
- ❑ Compatible with Artist II (see offer)

ONLY £39.99 COMPLETE

ARTIST II ILLUSTRATOR

- ❑ Top quality graphics package for Spectrum.
- ❑ Described by Sinclair User as "the best artist program – bar none".
- ❑ Superb quality multi feature.
- ❑ Pull down menus.
- ❑ Windows icon driven.
- ❑ Font and sprite designer.
- ❑ Zoom mode.
- ❑ Supports many printers.
- ❑ Flexible cut & paste.
- ❑ This package has too many features to list – it is safe to say it has them all!

Special Offer – Buy Artist II & Genius Mouse system for only

£49.99

Please state Spectrum model when ordering.

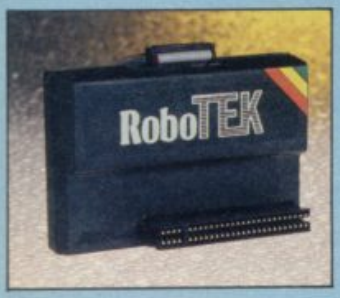

ROBOTEK

- ❑ Robotics & model control made easy on Spectrum.
- ❑ 4 independently controllable outputs for relays, models, lights etc.
- ❑ 8 independent inputs for sensing etc.
- ❑ This is the product that the lego publication "Make and program you own robots" was based upon.
- ❑ Comes complete with cables.
- ❑ Easy to use.

ONLY £29.99

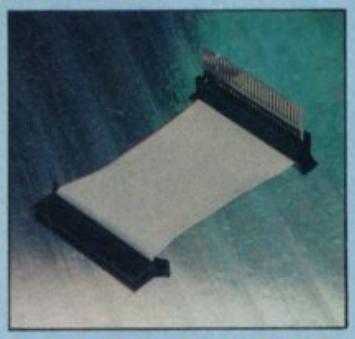

EXTENSION CABLE

- ❑ Distance peripherals from your computer.
- ❑ 56 way.
- ❑ 6" extension.
- ❑ Top quality connections.

ONLY £8.99

TWO WAY EXTENSION

- ❑ Allows two peripherals to be connected together (memory conflicts allowing).
- ❑ 8" long. ❑ 56 way.
- ❑ Top quality connections.

ONLY £10.99

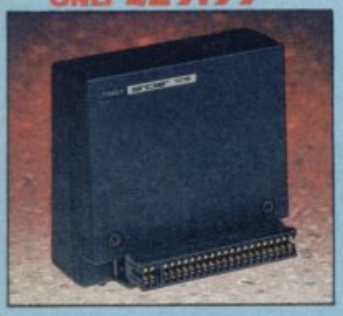

16K RAMPACKS FOR ZX81

- ❑ Brand new guaranteed Sinclair product.
- ❑ Simply plug in for 16K!
- ❑ Limited amounts at these prices.
- ❑ Send now.

ONLY £5.99

+2 JOYSTICK ADAPTOR LEAD

- ❑ Allows standard 9 pin joysticks (Quickshot II/ Turbo etc.) to be used on +2/+3 computers.
- ❑ Supports rapid fire models.

ONLY £2.99

+ 3 CASSETTE ADAPTOR LEAD

- ❑ Now you can connect your +3 to a cassette recorder.
- ❑ 2 ft. long.

ONLY £2.49

LIGHTWRITER

- ❑ Just plug in and draw circles, rectangles, squares & freehand drawing.
- ❑ Choose inks, papers, erase, fill etc.
- ❑ Save results into memory or tape.
- ❑ Animate screens from memory.
- ❑ Menu driven.
- ❑ Complete package includes lightpen & interface plus software.

ONLY £14.99

INTERPRINTER

- ❑ Connect fullsize Centronics printers to your Spectrum.
- ❑ Complete with printer cable.
- ❑ Microdrive compatible.
- ❑ Tasword 2 compatible.
- ❑ Hires screen dump (Epson).
- ❑ Easy to use.

ONLY £24.99

ALL ORDERS NORMALLY DESPATCHED WITHIN 48 HRS

HOW TO ORDER . . . .

BY PHONE	BY POST	BY FAX
0782 273815 24 hr Credit Card Line	Send cheques/POs made payable to 'Datel Electronics'	0782 264510 UK ORDERS POST FREE – EUROPE ADD £1 OVERSEAS ADD £3

DATEL ELECTRONICS

UNITS 8/9, DEWSBURY ROAD, FENTON INDUSTRIAL ESTATE, FENTON, STOKE-ON-TRENT.

SALES ONLY	TECHNICAL ONLY
0782 273815	0782 202258

DE 1

DATEL ELECTRONICS

NEW QUICKSHOT TURBO

- ❑ Complete with interface – plugs straight into Spectrum (all models).
- ❑ All the features of the best selling Quickshot II plus:
- ❑ Microswitch action for even longer life.
- ❑ Extra rigged construction.
- ❑ Superb styling.

ONLY £17.99 COMPLETE

GAMES ACE

- ❑ Joystick interface & sound booster.
- ❑ Accepts any 9 pin joystick for maximum compatibility (Kempston system).
- ❑ Plus – delivers sound from games through TV speaker (fully controllable).

ONLY £10.99

Complete with Quickshot II

£17.99

or complete with Quickshot Turbo

£21.99

DIGITAL SOUND SAMPLER

- ❑ Allows you to record any sound digitally into memory.
- ❑ Replay at variable pitch or with amazing effects.
- ❑ Forwards/backwards/with reverb/echo/flanging etc., etc.
- ❑ Fully menu driven.
- ❑ On screen keyboard and frequency plotting etc.
- ❑ Full 8 bit conversion.
- ❑ Complete hardware/software package.

ONLY £34.99

SNAPSHOT II

- ❑ Now you can backup your games to microdrive or tape.
- ❑ Simply press the button to "freeze" the program.
- ❑ Save to microdrive or tape.
- ❑ Special compacting techniques.
- ❑ Add pokes or peek program then restart.
- ❑ All backups restart from the point they were saved.
- ❑ Built in joystick interface (Kempston system).

£24.99 POST FREE

DUAL PORT JOYSTICK INTERFACE

- ❑ 2 Joystick ports – one Kempston type – one Cursor type.
- ❑ Accepts any 9 pin joystick including rapid fire types.
- ❑ Can also be used with two joysticks with games that allow simultaneous two player control.

ONLY £8.99

QUICKSHOT II

- ❑ The world's top selling joystick.
- ❑ Complete with interface.
- ❑ Plugs straight into Spectrum/Plus/+2 etc.
- ❑ Maximum compatibility (Kempston system).
- ❑ Auto fire/rapid fire.
- ❑ Stabilizing suction cups.
- ❑ Top & trigger fire buttons.
- ❑ Complete – no more to buy.

ONLY £13.99

ROBOTARM – Full Function with 5 Axis movement

- ❑ Explore the fascinating science of Robotics with this fantastic full feature Robot Arm.
- ❑ Human like dexterity – with 5 axis of movement it is so versatile it can manipulate and pick up any object as small as a paper cup or as big as a tennis ball.
- ❑ Easily controlled using 2 joysticks (any 9 pin type) or connectd to your Spectrum with our special Interface/Software to give Computer/Robotic control. (See Interface offer).
- ❑ Comes with complete range of accessories including: Standard Grip Jaws to mimic finger type grip; Magnetic Finger Adaptor with release mechanism; Shovel Attachment for materials handling; 4 Stabilising Legs for heavier lifting jobs.
- ❑ Uses 4 HP2 batteries (not supplied) to power motor movement.
- ❑ Self contained ready to use (except batts/joysticks).

ONLY £39.99

INTERFACE OFFER

- ❑ Unique Interface/Software package to allow you to Interface and control the Robotarm with your Spectrum.
- ❑ Train mode allows you to store and then repeat arm movement sequences.
- ❑ Computer and Robotic control is a major subject in schools and colleges – this is a unique introduction.
- ❑ Very easy to use.
- ❑ This Interface is not needed to be able to use Robotarm but it makes possible interfacing the the Robotarm/Computer.

ONLY £14.99

ZAPCHAT

Shocking as it may be, we thought we'd try a different approach to Zapchat this month, young fella me lads. So, what is this new shebang? Well, for once, everything is totally up to date!! (Gawp!) In fact, we're sooo organised this time around that all female spiky buttress' have been flung out of the window, people with googly eyes (and there are quite a few about you know) who wouldn't know what a joystick was even if it jumped off a bus and demanded a packet of fruit pastilles off them (shewy chwewy ffwety chweets) have been asked to vacate the airspace. Actually, only people who go all soppy and dewy eyed at the sight of *Ikari Warriors* should be reading this. We've also got hold of *Cybernoid, Yeti, Magnetron* and at least one more. And you can get hold of all the best tips in this month's SU – A 'looking groovy and feeling fruity' publication.

STANDBY TO ACCESS: IKARI WARRIORS . . . Elite
SECTION WRITER: Jon Riggs

Elite has finally released what must be the very very best in scrolly shooty thingies. *Ikari Warriors* is fabulous. (Did it get a classic Graham)? And here we have a selection of tips to run along with. You may be interested, you never know.

The very beginning is simple – even a complete dunderhead of monumental proportions would get through that part. Things tend to start to get tricky when approaching the first pillbox. As soon as your man arrives within a swillimetre of it, the gun will let rip. You will also notice a lot of soldiers appearing from the right-hand side. The best approach is around the rock, and then make a diagonal lunge to the right, lobbing bombs as you go. The pillbox will sort of go 'ahoorgle' and disappear.

Next off, you'll find a rock, inside which a sniper will be positioned. His sole objective in life is to start lobbing bullets in all directions as soon as you get near enough to be hit, so try to clear the screen of enemy soldiers before approaching. Then position yourself just to the left of the box. When your man moves in, the sniper will start to fire but should miss you. By a sheer coincidence, you will nov oe in range to lob a grenade and destroy the sucker.

Tanks are next. The first is positioned just above a mine to the left-hand side of the screen. Make sure you walk above the mine and into the tank. Drive around the rock and destroy the pillbox. Collect the fuel, if there is any. If you don't find some, then things will get pretty hectic – just a bit further on in the game and past the river sections, your tank will arrive at a suspension bridge. If you are low on fuel at this point, you're in trouble. If you attempt to walk across the bridge, then you'll find it difficult – swillions of troops charge down at your man. In fact it's virtually impossible to get across without the tank. So, keep on the move at all times in the tank and charge across the bridge splatting the enemy as you progress. The further you get, the more fuel will be used up.

Unless, by some sheer fluke, the tank manages to run across some extra fuel, it will quite likely run out just across the other end of the bridge. Destroy the pillbox and leg it!

Moving on, you should arrive at a fortress entrance. Run straight at the entrance and lob grenades to the left and right, not forgetting one to blast the door. There is a tank and pillbox on the other side – you are quite likely to blow the tank to pieces, but don't worry too much as it's a bit of a waste of time using the tank here anyway. Destroy the pillbox, as per normal, and then leg it onwards to the river. Here you'll find two tanks on the left-hand bank and a man kneeling beside them. Try

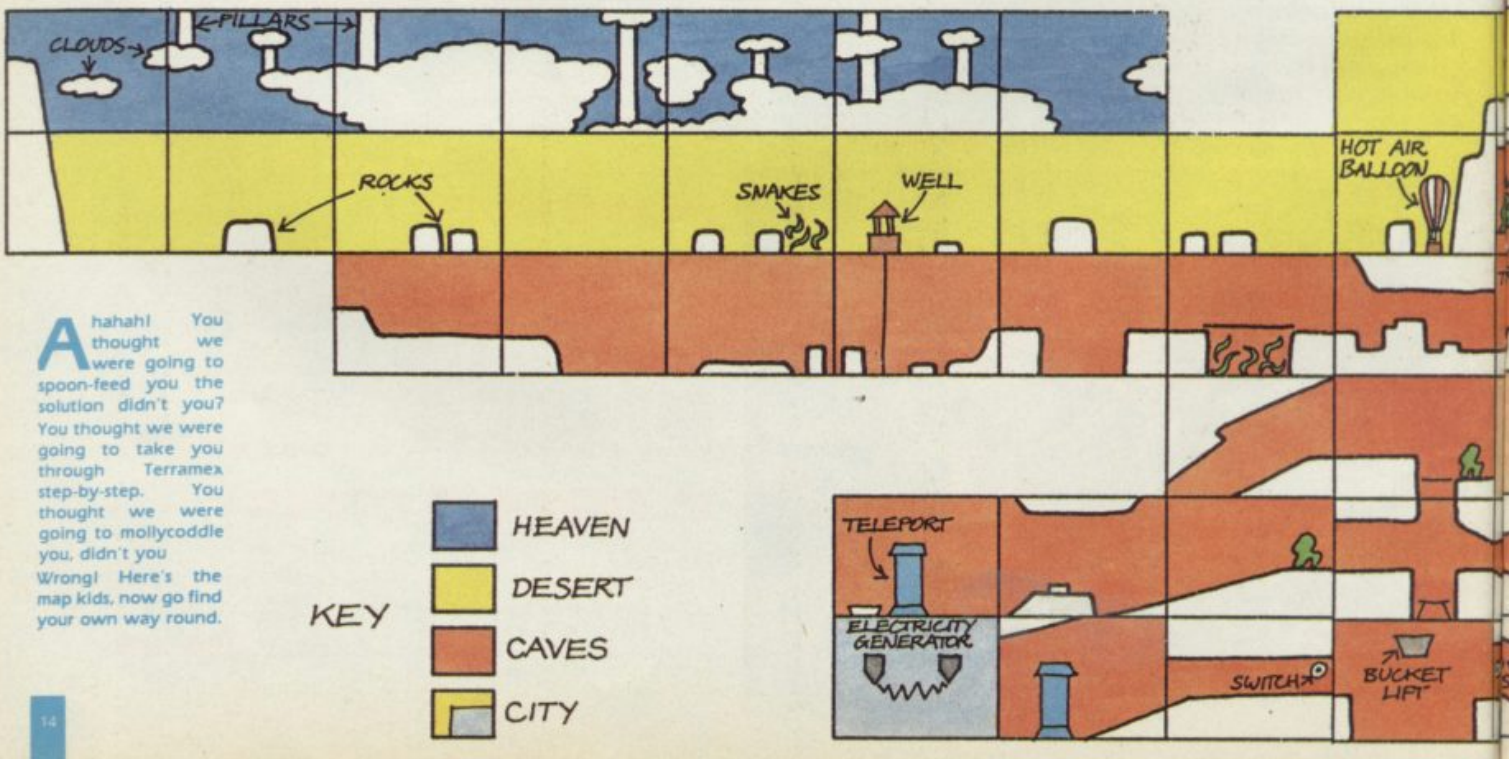

Ahahah! You thought we were going to spoon-feed you the solution didn't you? You thought we were going to take you through Terramex step-by-step. You thought we were going to mollycoddle you, didn't you Wrong! Here's the map kids, now go find your own way round.

JON RIGLAR QUALIFIED TO SATISFY

to shoot him, but if all else fails, lob a grenade. Blow away the pillbox too.

Two men are in the water. And they'll knock you out if you hang about too long – keep lobbing grenades and moving about till you hit them – the same applies to the two tanks that follow. If you stay still long, then you'll get caught up in the crossfire.

After a minor march across a bit of wasteland, you'll arrive at yet another set of gates (there are two). A tank is positioned on the other side of the set and if you need one of them be careful when throwing grenades. It is best to shoot and throw grenades to the left and right as you push through to ensure the forces on the walls have been defeated. The next section of the game is very difficult. You'll find the enemy lurking amidst an array of rocks. They'll not only fire their guns, but they'll throw their grenades very accurately too. Unless you keep on the move and throw a grenade wherever a soldier is positioned next to a rock, you'll come unstuck.

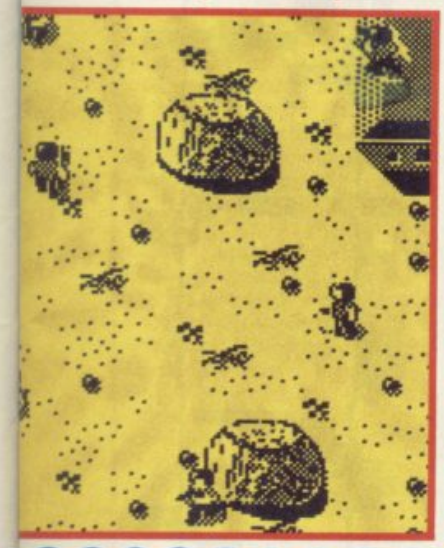

The river will now re-appear and most of the action starts to take place on the right-hand side of the screen. After blowing away a pillbox and a few rocket launchers, you'll need to charge against an array of enemy, and some rapid shooting is now required. You may find that if things become too hot that you can dodge the enemy by squeezing over to the right side of the path. A few pillboxes later, and your man needs to start to swim – watch out for swimming enemy. Most of the following action evolves around the water – enemy will be positioned on rocks and you'll have to throw grenades before they're thrown at you.

Also here you'll find the first enemy helicopter – it is safer to avoid it rather than attack. The helicopter will fire in all directions. As soon as it disappears, you'll land back on ground and be attacked by three or four tanks. These need to be attacked by rapid grenade fire.

The final part of the game to be covered this month – after a set of gates, you'll arrive at a set of caves. The enemy will be on both levels and the best way to get anywhere is to use a large amount of grenades. Also blocking your path are several land mines; avoiding these is fairly simple, but straight after surviving that little lot, you'll have to fight off a selection of tanks and then another set of caves.

STANDBY TO ACCESS: Poke Corner
SECTION WRITER: You know very well who it is

An itsy-bitsy bit of a Poke Corner this month, due to overlapping tips and the-what-not. This trundle of pokes was compiled by John 'I would insult you, but nature beat me to it' Ruse.

ROADWARS:	Infinite player 1:	Poke 43059,0
ROADWARS:	Infinite player 2:	Poke 43078,?
ARKANOID 128K:	Infinite player:	Poke 37586,0
BEDLAM:	Stop balls moving:	Poke 30037,0
RASTAN 128K:	Energy:	Poke 39710,0

And if you type YXES into the 'define keys' option when playing *Cybernoid*, you'll obtain infinite lives and time. Remember, you don't have to play with those awful keys – once the keys have been defined as YXES you can revert to playing the game on the joystick.

STANDBY TO ACCESS: TERRAMEX . . . Grand Slam Entertainments
SECTION WRITER: TONY 'GLASSES' DILLON

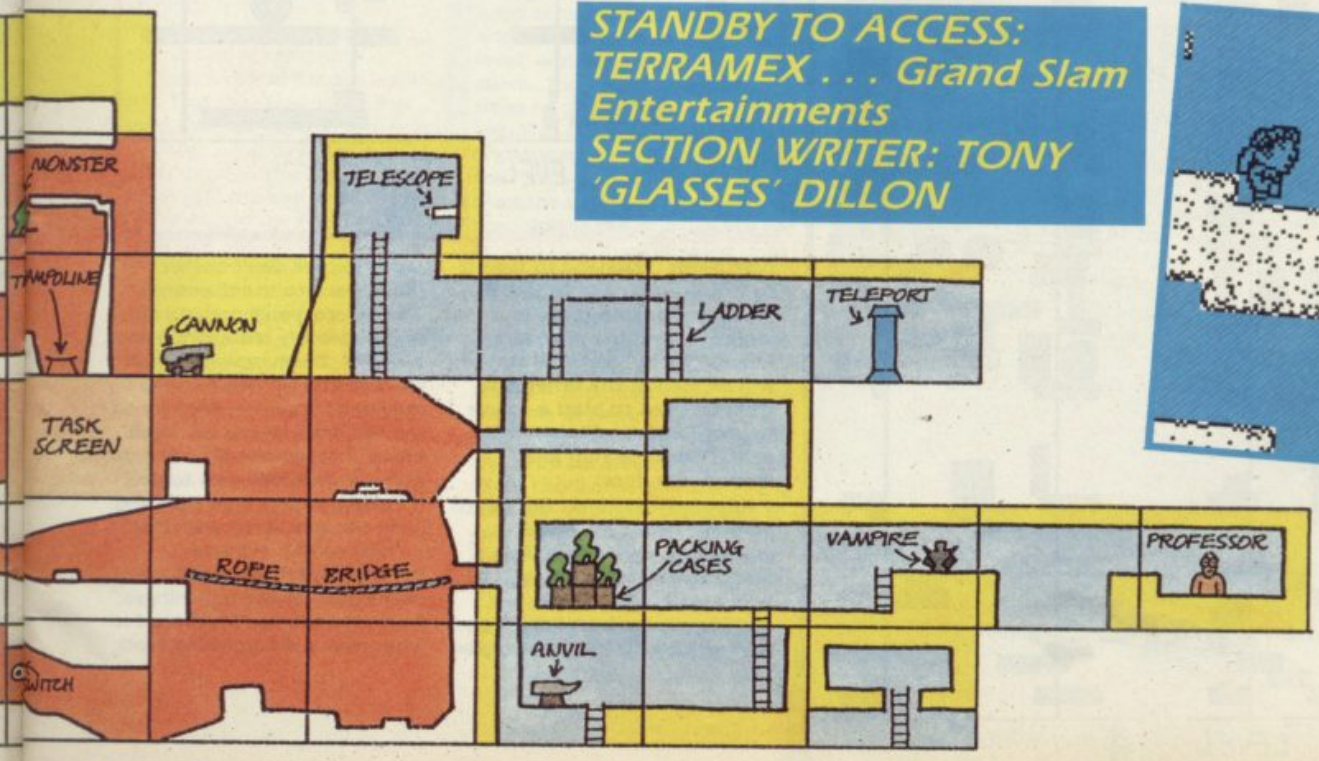

3 APCHAT

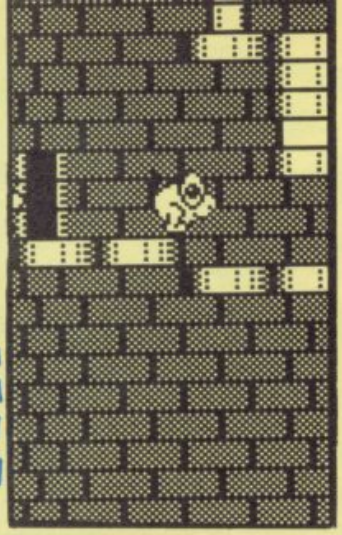

STANDBY TO ACCESS: NEBULUS . . . Hewson
SECTION WRITER: JON RIGLAR

LEVEL 4

Dash to your right and up the staircase. You now need to jump actoss two diamond-like aliens. Time each jump so that you leap over them. Then wait on the top of the lift until the spirally alien appears. As soon as it does, press up and avoid it. When the lift stops, make sure you blast the flashing square on your right. This is vital later on in the game. You will also come across two further squares as you walk towards the left. These need to be blasted. Down the steps and onward to the next lift. Up and then into the door. When you reappear, you'll need to go to the left. Wait!! The middle block disappears so jump it. into the door. When you have come out, walk left and take the lift. into the door.

A tricky bit. Reappearing, you'll see a set of steps leading downwards with two diamond-type aliens. You need to time it so that you manage to trot along underneath these and disappear into the dorr at the end. OK? Stop! Identical steps will be seen at the other side and you need to blast a square to your right. You'll see why later. Down the step and through the door.

Reappear and blast the ball to your left. Now you'll find yourself at a dead end. Run along to the last block and it will be possible to blast a flashing square from here. Good stuff eh? Dash back the way you came, except don't bother going back to the diamonds. Just before, you'll notice a lift. It was previously blocked but now it's clear. Zoom upwards. Blast the ball and go down to the righthand staircase. Then up on the lift. Wait on the left hand block. In a mo, the lift will drop and the alien will pass to your left. Drop down, turn right and jump the gap. Enter the door.

Dash up the lefthand staircase, carefully avoiding the two aliens. At the top things begin to heat up. You'll need to jump over a disappearing block

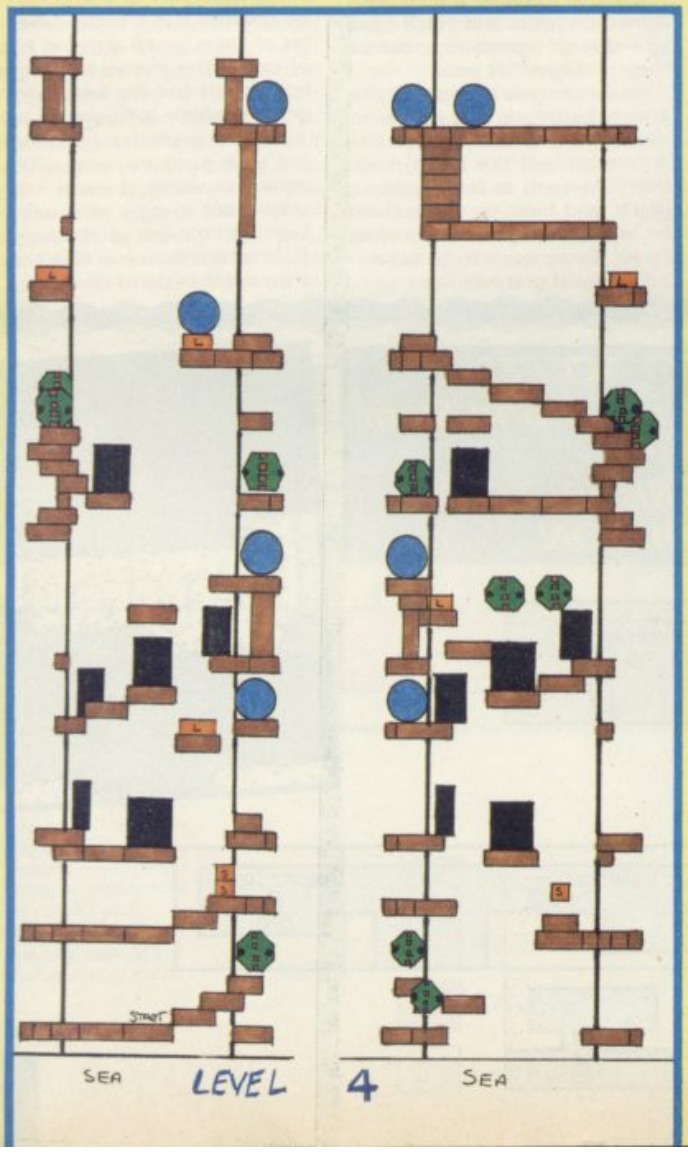

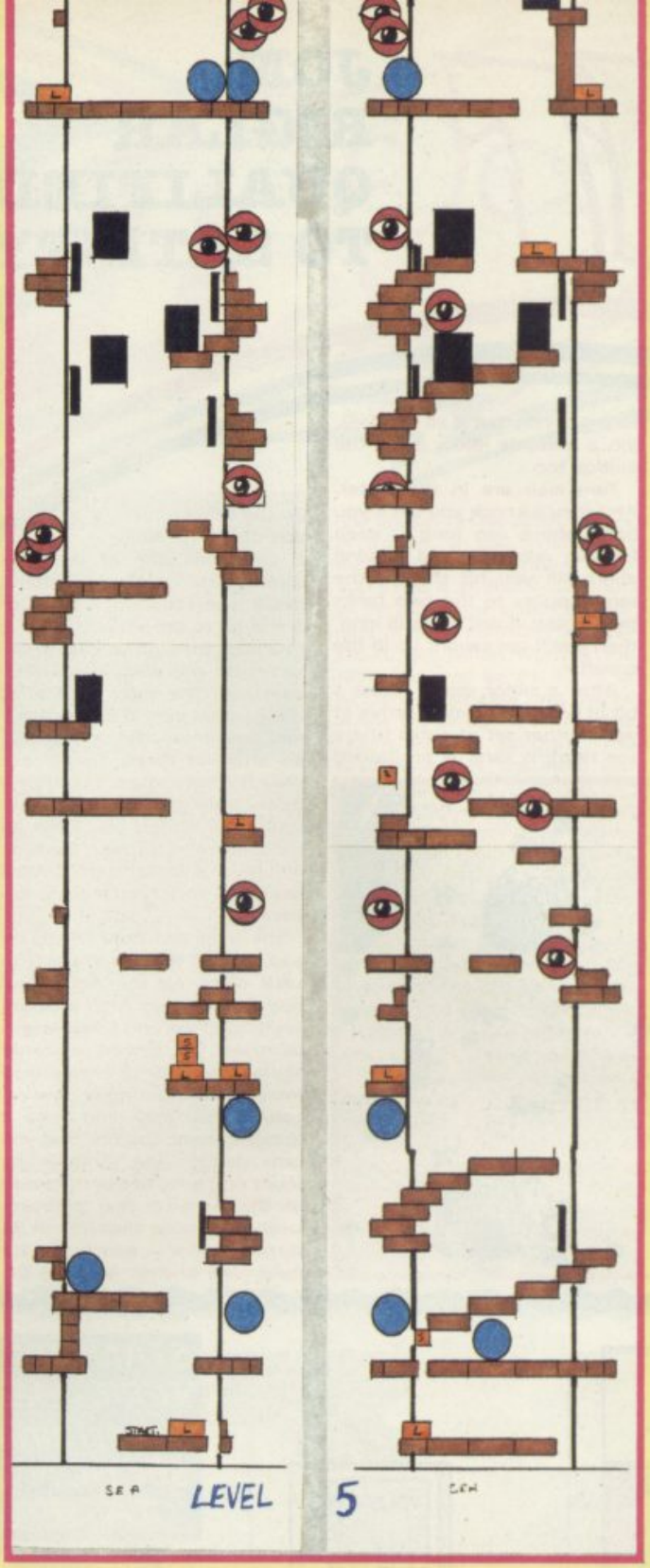

(the middle one) and the blast of a marauding ball from the next block. Hopping on to the nearby lift and zooming upwards, you'll arrive at another ledge overlooking two balls. (Honestly!!) Wait until they bounce away before dropping down to their level. Then wait and blast. Make sure you stay still. Then walk to the right, but avoid the disappearing set of blocks which just lead to a dead end. Instead stop at the edge of your level and wait to be knocked off. Right on to the final lift, which takes Blob to the highest level, and the exit to level five.

LEVEL 5

Mmmmm . . . Mmmmm . . . This level looks really yummy doesn't it? Blob has first of all to jump on top of yonder lift which will deliver him up two levels. Don't stop at the second. The top level will have a ball – burst it and then wait until the nasty spirally alien thing appears from the side of the screen. As soon as it materialises, drop down to the left and blast the second ball. Run along and make sure Blob blasts the flashing square before dropping through the disappearing block. Up on the lift and then climb the staircase to your right, skillfully avoiding the marauding eye. When the coast is clear, climb aboard the lift and go up. At the top dash along to your left, jumping the gaps. Also watch out for the second eye – it is easy to collide with. After two blocks drop down and destroy the block covering a lift. From this lift blast the flashing square to your left and then drop back down to the staircase. DO NOT USE THE LIFTS YET. (Got that?) You have to trudge around the same route until you arrive back on the highest ledge. (The one with the gaps.) You'll notice yet another lift with a block 'blocking' it. Unblock it, there's a good fellow. Now drop down on to the second lift and 'lift'.

You'll arrive at a ledge leading left. Trot that way and jump over the two gaps to arrive at the eye. Jump over the eye and drop through the gap on to a lift. Avoid the eye and when it has gone, go up. At the top, walk one step to the right and then turn round and make a running jump to the left level. No time to argue! Run left (avoiding the eye) and then drop down to the lift. Lift. You'll arrive on top. Yum. Move to the right block and wait. When the lift falls back down, fall off the block and jump to the left. Success will lead you on to another lift. Even more yum. Then it's a case of climbing a staircase to the right and ignoring all doors until the last one. And yet another staircase to the right and entering the third one. (Cunning eh folks?)

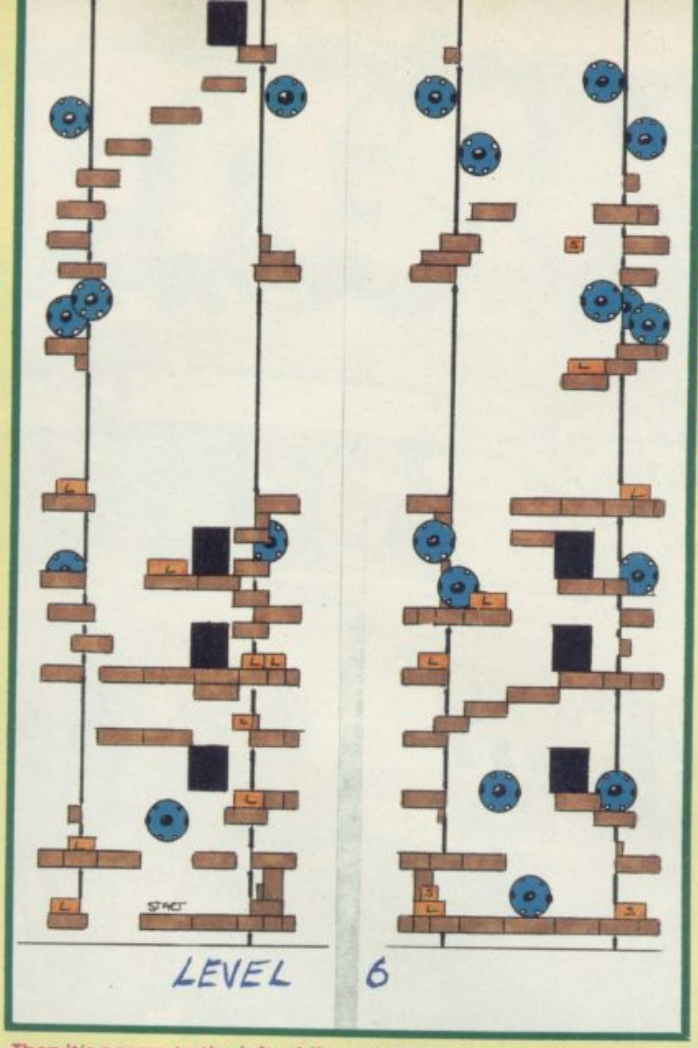

Then it's a romp to the left while watching out for the eye and then another lift. At the top it's a nudge, nudge, wink, wink to the left – burst the two balls and avoid the two eyes. Up the very, very, very, very final lift and into the final door. Honest. Gawd luvvaduc and where's me trousers? It's level six.

IT'S LEVEL 6!

No kidding. Straight up. This level can be a mite confusing. Jump on to the lift to your right, jump across the following gap and then fall down to ground level, watching out for the aliens. Then dash underneath them to unblock the lift to your left. This done, turn back and underneath the alien and on to the lift to your right. At the top, blast the square to the right and then dodge the alien on the left and go into the following door. On the other side, you'll fall a bit. Once you've landed, jump over the alien to your left and use the following lift. Move to the right and blast the flashing square – zoom back and use the same lift as before to go back down. Run along to the right and drop down underneath the alien. You'll now be back at the start. So, you can now move to your right and use the very first lift to enable you to reach the previously blocked lift. Use it.

At the top, run to the left and go up on the next lift. You'll now be halfway. Confused? Walk to the left and up the couple of following steps. Enter the first door, and when you have reappeared walk to the left and up the following staircase. Jump over the next alien and enter the door. Then use the lift and wait 'til it reaches its maximum. You'll notice a group of stacked blocks to the right. Jump towards them and watch as the collapse revealing a lift. Use it to transport your man to a higher level where he can blast a flashing block to the right. As this is then a dead end, use the lift to lower your man back down to the original level. From here he can see yet another lift and so use it. After a series of jaunts to the right and a couple of lifts, you'll arrive next to three oscillating aliens. Time your assault to perfection and you may well end up dashing right underneath all three. It takes practice. It's then a case of up the following lift, a leap to the right to avoid the alien and you'll arrive at a staircase. And as you climb it, all sort of nastie alien type thingies will appear and chase you. Yum. Lemon curry? The trick is once you've started climbing, not to stop. If you do, a rather nasty creature may pop in for afternoon tea. OK?

READER'S BIG FIVE CHART SECTION WRITER: Jon 'Jon' Riglar

Uuhuhuhuuuh. Now the, now then guys and gals. I am, am I not, one of the most awful impressionation uuhuhhuuhu of one Jimmothy of the Saville then one has ever encountered? Now, owsabout, you loverly, loverly people out there in computer land sending us here at the SUBC (Sinclair User Broadcasting Corporation) your, as they are known, Top Five Chart. Uhuhuuuhuh. It's all coming back; the countdowns back on Radio One in 1964 when "Boom Bangy Bop – The Love and Peace Bananas Are Coming" was Number One. But I, howsabout, digress. Oh yes I do. What I'm trying to say is that, oh yes, if you send in your Top Five computer of the game games, and tell me which uuhhhuhuh you think is the worst game in the whole now then blather hiccup world, I may print THEM! Oh yes. Now. Here, this month's chart comes from my very special guy, acquaintance, Terry McGuigan from Cardiff.

1.	CYBERNOID	HEWSON
2.	GARFIELD	SOFTEK INTERNATIONAL
3.	ROLLING THUNDER	US GOLD
4.	REVENGE OF DOH	OCEAN
5.	COMBAT SCHOOL	OCEAN

Oh my word. Not much space left. Just Uuuhhhuh enough to say that Terry thought that *Outrun* was the biggest pile of the uhhuh, now the, doggie-doos in the history of pop music

COMPETITION

If you were any of the above things, then chances are that you're also going to be absolutely GOBSMACKED by the radio controlled car that we're going to be giving away this month.

(Yes, all right, I know that 'gobsmacked' and 'car' don't begin with the same letter, but I couldn't find a radio controlled item that began with a G).

This month we featured ***Crazy Cars*** *from Entertainment International, a 3-D racing game which was considered to be far better than the legendary* ***Outrun*** *on the Spectrum. It's a game which lets you zoom around the place in your choice of a Ferrari, a Porsche or a BMW, and generally cause a large amount of commotion. So to celebrate what is obviously going to prove a popular game,* SU *and Entertainment International join together to bring you the astounding, the extraordinarily generous, the wonderful, WIN A RADIO CONTROLLED PORSCHE 959 THAT GOES REALLY REALLY FAST COMPETITION.*

WHAT YOU WIN:

1st PRIZE WINNER will be the lucky cuss with the car. A brand new, shiny Porsche 959 that's capable of an astounding 40 mph which comes complete with all the radio active gubbins necessary to make it run about the place. All you need to add is batteries. (Well what d'you think we are? Made of money?)

The bumper (geddit) package that the first prize winner will take away will include the following:
A 1/12th radio controlled Porsche, on or off road, by ***Tamiya***
An Acoms Techniplus 2 channel BEC Radio Controlled Unit
A ***Tamiya*** *7.2 volt Nicad Racing Pack, and*
An Acoms Charger.

Still with us? Well the runners up prizes look like this ...
20 2nd PRIZE WINNERS will all have a special kit car, a Ferrari Testarossa to assemble and whizz about the place.
And finally, 10 lucky people will have a copy of ***Crazy Cars*** *to schoosh about with.*

And all you have to do to get the goods is answer the following questions, fill in the coupon, and send everything off to Bosch, Bosch, Schoom, Schoom, I'm a Motor Car Competition, SU *Competition Mega Control, 14 Holkham Road, Orton, Peterborough PE62 0UF. Closing date is June 10th.*

THE QUESTIONS:

1 Which famous Hollywood film star died in horrible death at high speed when his Porsche crashed?
2 How many wheels should a car have, altogether? (And yes, this is a trick question, and no, Reliant Robins and other such cars don't count).
3 What sort of car did James Bond drive?
4 Which famous car manufacturers are famous for making parts of aeroplanes too?

ANSWERS

1 .....
2 .....
3 .....
4 .....
NAME .....
ADDRESS .....
.....

VAMPIRE'S EMPIRE

Atari ST

SPECTRUM **£8.99** Tape
SPECTRUM +3 **£12.99** Disk
CBM 64/128 **£9.99** Tape **£12.99** Disk

GREMLIN

Atari ST

AMIGA **£19.99** Disk
ATARI ST **£19.99** Disk
AMSTRAD **£9.99** Tape **£14.99** Disk

MAGIC BYTES

Gremlin Graphics Software Ltd., Alpha House, 10 Carver Street, Sheffield S1 4FS. Tel: 0742 753423

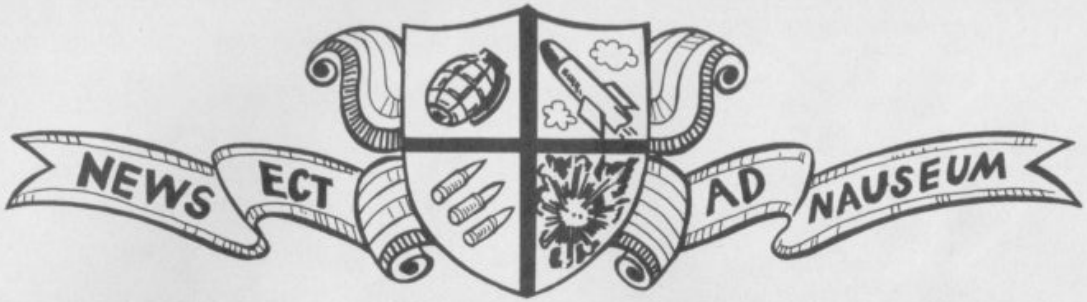

TRUE STORIES

THEY REALLY ARE TRUE HONEST NO JOKE **PRICE: £37.87**

AMSTRAD COMPLETELY DENY +4 RUMOURS

by our completely secret correspondent who wouldn't want to be named

Remember the Loki? It was to be another wonder machine of the decade, outstripping Commodore's Amiga by a long chalk, and it was to cost a mere £200. Now you remember. It was to be compatible with all the 'old-style' Specs, and so the whole industry was going to be completely revitalised and everything was going to be peachy. Remember? Course you don't.

The Loki was, of course, purely a figment of (a great many) people's imaginations. Well, it's all happening again. Now we don't believe it for one moment, and we're not suggesting for a moment that you pay any attention to the completely unfounded rumours which are going around at the moment. But we thought that you might be interested to hear one or two of them, just for a laugh. Here we go.

Unfounded Rumour 1: Amstrad are to bring out a machine called the +4.

Unfounded Rumour 2: The +4 is being developed by Flare Technology, who were the people who never developed the Loki either.

Unfounded Rumour 3: The Loki was actually lost in the messy legal bits when Amstrad bought out Sinclair, and it's only now that the blessed thing's about to emerge. With another 2 years' development in front of it.

Unfounded Rumour 4: The moon is made of cheese.

Determined to find out exactly what, if anything, was going on, we talked to Flare Technology themselves, and they said they knew, "Nothing at all," about the +4, "We haven't heard anything about it. Everyone knew about the +2 and +3 before they happened, so you'd think that similar thing would happen if a +4 was being worked on," claimed John Matthison of the Cambridge based company.

Amstrad, as ever, vigorously denied everything. "No, there's no such thing," they said.

So there you have it. It's all completely untrue. Pass the cheese.

The Kamikaze Bear Headlines

OK troops, rest easy. I gotta general point to make yere. The Mega Tapes. Now, they're free. And they're great. And they're meant to work. So if anyone has a problem with their tape, don't declare war on Communist China, (leave that to the professionals), just phone us on the hotline at the front of the mag, an' we'll get ya a bran' noo tape. No sweat. No fuss. No serious weaponry needed.

On the other paw, we got **Street Fighter** *an' that's the greatest thing since sliced rabbit (more about him soon). Lots of*

THIS LITTLE PIGGY WAS A COIN OP

UP, UP AND AWWAAY (EEEK!

WAS A COIN OP

by our 'lean and tender' Correspondent

Those of you who have spent the last two years or so playing their demo copy of Street Fighter **may well have noticed that USG also plans to release an exciting sounding game called** Psycho Pigs UXB. **And therein lies a tale.**

Psycho Pigs UXB is actually a coin-op conversion, and before everyone starts yelling that there never ever was a coin-op called **Psycho Pigs UXB,** so there, the actual coin-op went by the more salubrious titles of **Pigs and Bombs.** USG thought that this was a rather (hurumph) unsavoury title, and so announced the attractive prize of half a pound of best back bacon to the person who came up with the best new name. **Psycho Pigs UXB** was judged to be the best of a bad lot (lord alone knows what the others were like) and the game was duly renamed. And here's a picture of a pig.

Psycho Pigs UXB take a bath, and the industry cries, "Hogwash!"

Richard Tidsall from USG shows the moustacheless style which won so many Golden Joystick Awards this month.

GOLDEN BOYS IN STICK SCOOP BONANZA

By our Cricklewood correspondent

This month saw the prestigious C&VG Golden Joystick Awards, **yet another chance for industry bigwigs to praise themselves, and occasionally each other, and make long-winded speeches, every single one of which always begins, "Loves, darlings, this award is not for me . . ."**

Obvious champions of our sister mag's awards were the boys from US Gold, who took more awards than the rest of 'em put together.

USG scooped up the **Best Software House** gong, and also **Game of the Year (Outrun)** and **Arcade Game of the Year** (also for **Outrun**). Other winners included **Nebulus (Best Original Game)** and **Guild of Thieves (Adventure Game of the Year).**

The proceedings were run by none other than Chris Tarrant, of Capital Radio fame, and, it is reported much mirth, merriment and a good quantity of booze was had by all. This reporter wouldn't know, since she wasn't invited . . .

BARF!)

by our parachuting expert

Shock! Horror!! Barf!!! It appears that Gremlin are so dissatisfied with its team of in-house programmers that it's decided to have them all pushed out of an aeroplane.

Fans of Gremlin products need have no fear, however. The whole thing's really just a publicity stunt in order to raise money for that well-known, but apparently ill-supported charity, *The Royal National Lifeboat Association*. And because the boys at Gremlin don't really want to have to recruit a whole new team of programmers, they're going to give Colin Dooley, Mark Rogers, Paul Jackson, Rob Toone, Andy Green, Stuart Gregg and Jon Harrison a parachute (each) and all the training that they need in order not to kill themselves when they fall out of the plane. The grand event will take place somewhere in Nottingham, sometime in May.

ED PLEADS FOR SANITY AS SU READERS RIOT

by a friend of the Editor

Shocking scenes of discontent have shocked SU HQ, as millions upon millions, well quite a few actually, of readers demanded to know what had happened to their prizes from the Mega Competition.

SU staff hid behind Ed Taylor as he pleaded for calm. "The prizes are going out," he screamed. "You will get your prize. There are just so many of you, we're lickng the envelopes as fast as we can!"

Taylor turned the baying, restless crowd into a jumble of rag-tag merry makers and sent them off home with promises that the great prize getting, "Won't be long now."

So give us a break. Uh?

(more about him soon). Lots of violence, lots of kicky-kicky fighting, but who is this punk geezer, Birdy? What a stoopid name! Tweet, flamin' tweet. Just remember mate, bears eat birds for breakfast, feathers an' all.

An' there's **Action Force II,** *again, a great game with a bloke with a stupid name! Quick-Kick. I ask youse, what sort of a self-respecting soldier goes around with a name like Quick-Kick? Bah. Grrr.*

We're also startin' a campaign to find out what's happened to **The Last Ninja.** *Where is the littl' slanty eyed creep? I reckon he's hidin' 'cos he's scared of Kami. Well, who wouldn't be? I'm one mean mammal. Anyways, I'm off on an expedition to find the oriental in black, hopefully there'll be more noos of him next month.*

Still on this month, at the time of writin' the clocks have just gone forward, I suppose that's the only explanation for Taylor, Douglas, Howard and Jones still not being here at 3 o'clock in the afternoon. Either that or they've nipped off on holiday early. Do I have to do everythin'? Youse wait till I catch youse guys . . . Grrrr . . .

An' we got Easter. Now Easter's OK. Lotsa chocolate, an' Kami admits he likes chocolate. But why are the eggs hollow! You could get ten times the choc in a solid egg couldn't ya? So let's get our eggs solid Cadbury's an' all ya others. We want solid eggs!!

Well that about wraps it up this month for the bear, next month is goin' to be a real riot.

This is your beloved leader, Kamikaze P Bear, 23654377, signing off for May.

CODEMASTERS GET THE RUNS

by a Sports correspondent

Those warm hearted people at Codemasters have come up with a totally brilliant and thoroughly worth supporting plan in support of *Sport Aid*. (Well you know. We told you 2 months ago).

The Darlings are currently sitting over a hot Spectrum coding **Sport Aid – The Game.** It'll be all around racing, multi-event sort of thing and all the profits are going to the *Sport Aid* charity. You'll get a chance to look at the game in action on an edition of Get Fresh (the Saturday morning kids' programme that has Sarah Green in it) and also watch representatives of SU, Commodore User and C+VG fighting it out in the studio (they may also be playing the game a bit as well).

Codemasters: Running in the family

If you do buy the game, not only will you be contributing to a good cause and getting a great, game you'll also be eleigible for a grand play-off in which the highest scoring **Sport Aid** players get to blast it out for a grand prize and eternal fame and fortune. More details as we have them.

ARCADE REVIEW

SPACE ACE

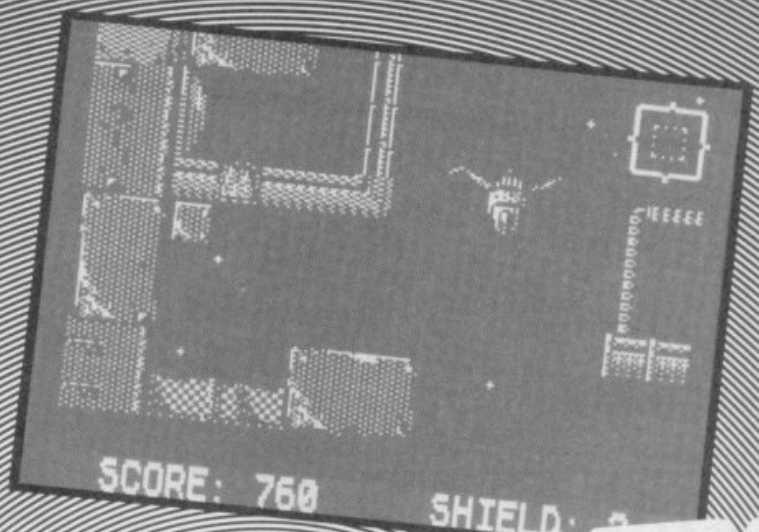

If I were Ben Elton, I could do an extremely involved review, building up to the climax, being thoroughly witty and closely observed, generally leaving the reder in a state of admiration, and rounding off with a terse little comment which would leave the reader thinking, "she's absolutely right."

But I'm not Ben Elton, so I'm just going to have to give you the low-down, brass tacks on Lee Enfield, Space Ace, **from Infogrames.**

Lee Enfield **(don't ask me who his is, I've no idea), is presumably the guy behind the gun sight which features on the screen. His task (again, I presume) is to demolish anything of a slightly alien bent which happens to come across his path. He does this thing in smart, highly-detailed monochrome, and looks tremendously impressive whilst he's doing it. Well you can see that, just check out the graphics on this page.**

So if the world were a fair place (which, as Ben is constantly reminding us, it is not), Lee Enfield, **which looks absolutely fabby, should be the most entertaining game in the world. Sad to say, it's not. That's not to say it's a bad game, it's fairly entertaining in a 'target practice' sort of way. What happens is this.**

Lee Enfield, the man, is presumably behind the gun sight which appears and roves around the screen. The small arrow which you can see at the bottom of the screen will change direction from time to time, to tell you where the next enemy is about to spring from. Keep a close eye on the arrow and you can't go far wrong. Only problem is, the gun sight seems to keep wandering off, and I was never quite sure if the game was just playing itself for a bit of a larf.

Aliens pop up thick and fast, and can range from little ships which just hang around, to what seems to be a yak-like sort of creature which dies in a truly spectacular flop.

If you just want to bone up a little on your aim, then Lee Enfield, Space Ace **is probably a good bet. It's certainly fast and slick, and offers you a bewildering variety of aliens to splurge. However, if you require a tad more variety in your games, then you're going to be disappointed, because you won't find it here. Either way you'll love the graphics, which really are some of the nicest that I've ever seen on a Spectrum. If only Infogrames could just pep up the gameplay content and variety slightly more, then they'd really become a force to reckon with within the software world■**

FAXBOX

Very attractive target practice game. Could do with a little extra 'pep' in the gameplay department

LEE ENFIELD SPACE AGE
Label: Infogrames
Price: £9.95
Memory: 48K/128K
Joystick: various

Reviewer: Tamara Howard

★★★☆☆
★★★☆☆ 6

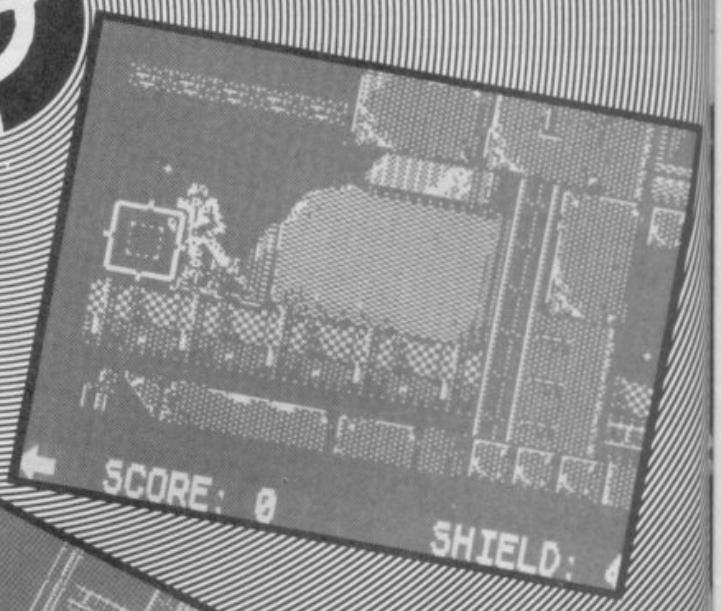

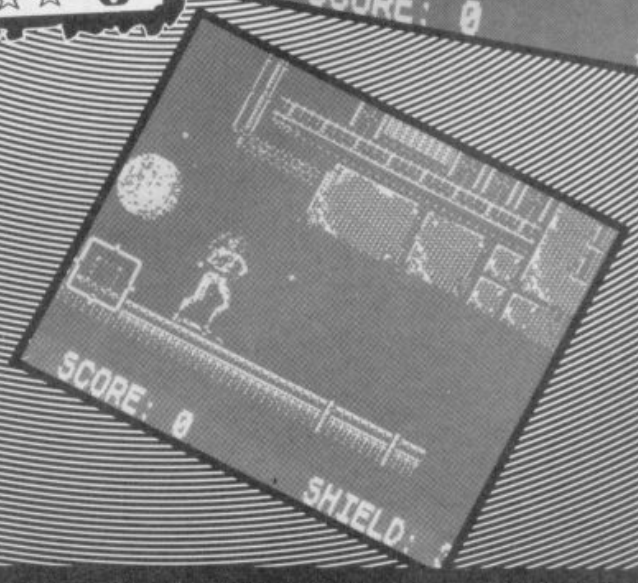

Castle Computers

NOW TAKEN

DEPT SU 6
CASTLE HOUSE
11 NEWCASTLE STREET
BURSLEM
STOKE ON TRENT

TEL: 0782 575043

SALE

Ace 2	6.50
Arc of Yesod	1.50
Action Force	6.50
Arnhem	6.50
Mask I	2.99
Barbarian	6.50
Jack the Nipper II	2.99
Bride of Frankenstein	2.50
Basil-Mouse Detective	5.25
Bismark	6.75
Bubble Bobble	5.30
Buggy Boy	5.50
Cluedo	6.75
Conflicts 1	9.50
Conflicts 2	5.25
The Centurions	1.99
Challenge of Gobots	2.50
Gnome Ranger	6.75
Guantlet II	6.45
Gunship	6.95
Ghosts & Goblins	5.25
Guadal Canal	6.95
Cosmic Shock Absorber	1.99
Dan Dare II	5.50
Mask II	2.99
Masters of the Universe the movie	2.99
Super Cycle	2.99
Target Renegade	5.50
Ring Wars	6.95
Gunsmoke	6.50
Teladon	6.50
Yeti	6.50
Impossible Mission 2	6.50
Where Time Stood Still	5.50

SALE

Druid	2.99
Dragons Lair	2.99
Deathscape	1.99
Dragons Lair Pt II	2.99
Desert Rats	6.75
Explorer	1.99
Future Knight	1.99
Evening Star	5.25
F15 Strike Eagle	6.75
Football Director	6.50
Freddy Hardest	5.50
Gallipoli	6.50
Game, Set & Match	8.95
Alternative World Games	5.50
A.T.F.	6.95
Gryzor	5.25
Tetris	6.75
Terremex	6.50
Mega Apocalypse	6.50
Star Paws	2.75
North Star	6.50
Troll	6.95
Wizard Warz	6.50
Platoon	6.95
Flintstones	6.50
Firefly	5.50
Impact	6.95
Arkanoid 2	5.50
Rolling Thunder	6.50
Rockford	2.75
Frightmare	6.95
Xarax	2.75
Championship Sprint	6.75
Crosswize	5.50
Side Arms	6.50

SALE

Gunrunner	1.99
Greyfell	2.50
Hive	1.99
Hybrid	1.50
Hot Runestone	1.99
Hysteria	5.25
Indiana Jones	6.45
I.C.U.P.S.	.99
Death Wish 3	2.99
Auf Wiedersehen Monty	2.99
Killed Until Dead	6.50
Kung Fu Master	2.99
Koronis Rift	1.99
International Karate	2.75
International Karate+	6.75
Legions of Death	4.95
Last Mission	4.95
Livingstone	6.25
Out of this World	2.99
Black Lamp	5.50
Rasputin	1.99
Bugsy	1.99
Dandy	1.99
Plasmatron	2.99
Ninja Hamster	3.95
Indoor Sport	3.95
Hard Ball	3.95
Yes Prime Minister	2.99
G.F.L. Baseball	2.99
Mystery of the Nile	2.99
Nodes of Yesod	1.99
Rolling Thunder	6.50
Bedlam (128K only)	6.50
Predator	6.95

SALE

STOP PRESS — JUST ARRIVED

CHOLO
RRP £14.95
OUR PRICE £2.99

IKARI WARRIORS
RRP £7.95
OUR PRICE £5.50

BOOK OF THE DEAD
RRP £9.95
OUR PRICE £2.99

BALLBREAKER 2
RRP £9.95
OUR PRICE £2.99

CYBERKNIGHTS
RRP £9.95
NOW ONLY £3.99

SALE

Mercenary	6.75
Monopoly	6.95
Mag Max	5.25
Moon Strike	5.25
Mystery Arkham Manor	5.25
Napoleon at War	6.50
Nebulus	5.50
Nightmare Rally	5.25
Orbix the Terrorball	1.99
PSI5 Trading Co	1.99
Prodigy	1.99
Pulsator	1.75
Pegasus Bridge	9.50
Quartet	6.50
Ranarama	2.50
Roundheads	5.95
Rygar	6.50
Road Runner	6.45
Ramparts	6.25
Renegade	5.25
Rastan Saga	5.25
Strange Loop	.99
Sorcery	.99
Sky Runner	1.99
Death Scape	1.99
Evil Crown	2.99
Elevator Action	1.99
World War 1	6.95
Living Daylights.	3.95
Crazy Cars	6.50
Dan Dare	1.70
Dark Empire	2.99
Doomarks	2.99
Knucklebusters	2.99
Sidewize	2.99

SALE

Stainless Steel	1.99
Southern Bell	3.95
Sorodons Shadow	2.50
Shockway Rider	1.99
Saboteur II	5.25
Scalextric	6.95
Sentinel	6.75
Shadows of Mordor	5.25
Silicon Dreams	10.95
Slaine	6.25
Sorceror Lord	9.50
Star Wars	6.95
Starglider	10.50
Street Hassle	5.25
Super Sprint	6.95
Survivor	6.25
Tarzan	1.50
They Stole a Million	1.99
Triaxos	1.99
Super Hang On	6.75
Thundercats	5.50
Through the Trapdoor	6.25
Treasure Hunt	3.95
Rocky Horror Show	2.99
Twister	1.99
Platoon	6.75
Worldclass Leaderboard	6.25
4 Smash hits	6.95
Arcade Alley	5.25
Now Games 3	2.99
Now Games 4	3.95
Magnificent 7	6.95
Live Ammo	6.95
Nigel Mansell's GP	6.95
Kungfu Masters	2.99

WE NOW OFFER AN EVEN FASTER SERVICE THAN EVER BEFORE! TRY US, YOU WON'T BE DISAPPOINTED. P&P 50p on all order under £5. Over £5 P&P is free. Overseas £2 per tape.

PLEASE STATE SPECTRUM WHEN ORDERING

SALE

JUST ARRIVED

CYBERNOID (FROM HEWSON)
RRP £7.95
OUR PRICE £5.25
DON'T HANG ABOUT

BARD'S TALE
RRP £9.95
OUR PRICE £6.95
BE QUICK FOR THIS ONE!!

FRANKENSTEIN
RRP £9.95
TO CLEAR £3.95

OINK
RRP £9.95
ON OFFER £3.95

MUST GO HENCE THE SILLY PRICE!!
HEARTLAND
RRP £9.95
OUR PRICE £1.99

SALE

Irantor	6.25
The Young Ones	2.50
Virgin Atlantic Challenge	.99
Zoids	1.99
Rampage	6.75
Combat School	6.25
Matchday II	6.25
720° Degrees	6.25
Driller	10.50
Vulcan	6.95
Flying Shark	5.25
Werewolves of London	6.50
Mad Balls	5.50
Dark Sceptre	5.25
Knightmare	6.75
Football Manager II	6.95
Winter Olympiad 88	6.75
Gary Lineker Soccer	5.50
Doc the Destroyer	2.99
Yankee	6.95
Zulu War	6.50
Waterloo	3.95

128K GAMES

Spitfire 40	6.95
The Pawn	10.95
Little Computer People	4.95
Austerlitz	2.99
Nodes of Yesod	2.99
Hacker	2.99
Robin of the Wood	2.99
Gladiator	2.99
Ghost Buster	2.99
Ball Blazer	2.99

SALE

TO CLEAR

SIDEWIZE
RRP £7.95
NOW £2.99
DRUID II
THE ENLIGHTENMENT
RRP £9.95
LAST FEW AT £2.99
RED L.E.D.
RRP £8.95
SELLING FAST AT ONLY £2.99
NOW REDUCED TO £1.50
ARE ALL THE FOLLOWING . . .
POPEYE
S.W.A.T.
NOSFERATU
ATV
LEAGUE CHALLENGE
SOCCER BOSS
SEA SURFER
STRIKE FORCE COBRA
KICKSTART II
AGENT X II
PRO SKI SIMULATOR
FOOTBALL FRENZY
JOE BLADE
INDOOR SOCCER
GRAND PRIX
NINJA MASTER
DEVIANTS, XARAX,
ROLLAROUND, ENERGY
WARRIOR, P.O.D., TIR NA
NOG, DUN DARACH,
MARSPORT, DAY IN THE
LIFE OF THING

SALE

COMPILATIONS

4 SMASH HITS
(Exolon, Zynaps, Ranarama, Uridium+)
£6.95

PACK OF ACES
Who Dares Wins 2, Boulder Dash, International Karate, Nexus
ALL FOR ONLY £4.50

NOW GAMES 4
(Mission Omega, Hacker Dan Dare, Back to the Future, J. Barrington's Squash)
–Pocket Money Price–
£3.95

10 GREAT GAMES VOL 2
Auf Weidersehen Monty, Mask, Death Wish 3, Jack the Nipper 2, Samurai Trilogy, Convoy Raider, Basil the Great Mouse Detective, Thing Bounces Back, The Final Matrix, The Duct
£6.99

COMPUTER CLASSICS
Xelon, Aliens, Into the Eagle's Nest, Dynamite Dan, Cauldron 2
POCKET MONEY PRICE
£4.99

SALE

COMPILATIONS TO CLEAR

COIN OP CONNECTION
Breakthrough, Express Raider, Metro Cross, Crystal Castles
For only **£3.95**

10 GREAT GAMES
Avenger, Krakout, Future Knight, Bounder, Footballer of the year, Trailblazer, Hiway Encounter, Monty on the Run, Westbank, Jack the Nipper.
All these games for only
£5.95
Less than 60p per game

ARCADE FORCE 4
(Gauntlet, Road Runner, Metrocross, Indiana Jones and the Temple of Doom, We are the Champions, Renegade, Rampage, Barbarian, Supersprint, International Karate)
£6.99

KIDS PLAY
(Xeno, Matabolis, Nightgunner, Bounty Bob, MarsPort, Monty on the Run)
STARION
LUNAR JET MAN
MAILSTROM
STARSTRIKE
£4.99

SALE

SPECTRUM +3 DISCS

Action Force	10.95
Ace II	10.95
California Games	9.50
Deluxe Scrabble	12.25
Driller	13.95
Eye	10.95
Football Manager	6.95
Game, Set and Match	12.95
Gauntlet	9.50
Gunship	9.50
International Karate	6.95
Live Ammo	10.95
Magnificent 7	12.95
The Pawn	12.25
Renegade	10.95
Thundercats	10.95
World Class Lboard	9.50
Tomahawk	9.50
Tai Pan	10.95
3D Game Maker	8.95
Dracula	9.95
Phantom of the Opera	6.95
The Boggit	7.95
Outcast	7.95
Ballbreaker 2	7.95

FIRING SQUAD

I think you're hard, don't you? Bossing people around like you're some new sorta demi-gods (like me). Well I got news for you matey. Your cards are up, your time is due. Ol' Kamikaze Killer is in town. I eat big, fat, ugly cowdungs like you for breakfast!

You remember me? That's right, I was that bloke back in 'Nam. The one that came close to giving you a nice red smile from ear to ear that night in 'Nam. That mantrap you set took off my leg!

Well I'm back now to finish you off. But because I'm a nice fella I'll give ya a chance. To prove who's the real Kamikaze, I challenge you to a, "see who can blast the most things," game. Send me **Predator** and we'll see who can get the highest score. The one who wins gets to be Ed of the mag.

Mark 'Kamikaze Killer' Britton
Wenesbury
West Midlands

● This is an excuse to get a free game ain't it? Kami ain't having it. You wanna fight, we'll do it with our bare hands.

Hi, Mr Kamikaze Bear. What a stupid name; why couldn't you be called Rupert or Superted or something like that?

What I really wanted to say was that I bought **Road Runner** the other week, and I loaded it up and played the first level but when I tried to load level 2 it wouldn't. Could you tell what I'm doing wrong?

By the way, I think SU is great.

Simon Hobster
Wirral
Merseyside

PS If you print this, do I get any money for it?

● What you're doing wrong is you're insultin' the bear! Superted's a commie anyway. Dunno about Road Runner — anyone know what the problem is? And ya don't get no money unless ya write somethin' nice about me or the boys.

I can't hold back this information any longer. I just have to tell you . . . I have fallen madly and passionately in love with Tamara Howard!

Anon (a good looking hunk from Southend)

PS I was of a completely sound mind when I wrote this letter.

● "Madly" in love? Nuff said.

On the 22nd January I was admitted to hospital with appendicitis and soon after I received your mega-cool mag. As I was going to be in a few days, I got stuck in and read the mag all the way through. I also bought issue 72 in February because I enjoyed the first one so much.

The piccy of you on the tape is brill, but I didn't realise that you were blue. Zarjas was brill, and I much admired your score of 700.

I think both you and the magazine are both brill, super, magnificent and a game should be made about you and your mag.

Rory Morrison
Stoke on Trent
Staffs

● Kamikaze ain't blue! That was artistic licence (an' if they do it again I'll shove their artistic licence where the sun doesn't shine). Thanks for the praise kid, we deserve it.

I would like to answer Colin Hulmes.

Riglar is ace! He is the best thing to happen to ZapChat ever. He has changed the old regime of, "I've got the highest score!" which always filled valuable space. There is also nothing wrong with SU's reviews, I always read the review before I buy the game.

One slight quesiton. What happened to Gordo, he wasn't in the last issue, please bring him back.

Royd J Attenborough
Kempston
Beds

● For the last time — Gordo's gone to the Land of Tharg and the Soceress has taken over! So get out of my face!!

I need your advice. I keep having nightmares about Jon Riglar. Every night the same thing happens! He sneaks up on me and throws big tips at me.

What can I do?

Darren Cluroe
Penzance
Cornwall

● Don't go to sleep.

Listen scum, you'd better give me some answers now, or I'll bust your butt! In issue 72 you and your platoon of punks printed some pretty mean things about Jonathan Ross.

Now, if you don't start saying something worthwhile, I'm gonna get rought, an' heads are gonna roll. The wimp who printed that trash had better like hospital food!

So print something decent about him, and a small picture (if possible). If you wanna hide, go ahead, but if you've got any sense, you'll print my letter.

Anon
Penzance
Cornwall

● Kami ain't scared 'a you! Ya ain't even signed your name. An' Jonathan Ross deserves all he gets.

Can I hire you to find my prize? It's not much, just a frog from a competition in December's SU. I think someone in SU knows where it is, so I'll leave it to you. Please please help.

T Shipman
Skegness
Lincs

PS Do you like cream eggs?

● Kami spits on cream eggs. You wanna frog? Boy you're some weirdo!

Thank you for printing my letter (March), explaining to Multiface and Snapshot owners that by send me a large SAE they would receive a FREE copy of Issue 1 of Instant Access, the Multiface Poke magazine.

I would have probably received lots of letters if you had printed the right address instead of that of an empty house.

The correct address for readers to send an SAE for a free Issue 1 is: Catherine Redgrave, 30 New Barton St (not number 20), Slaford, Manchester M6 7WW.

● I said, "Just this once," last time, so I'm doin' ya a real favour doll. Everyone got it? Now shove off.

TELL IT

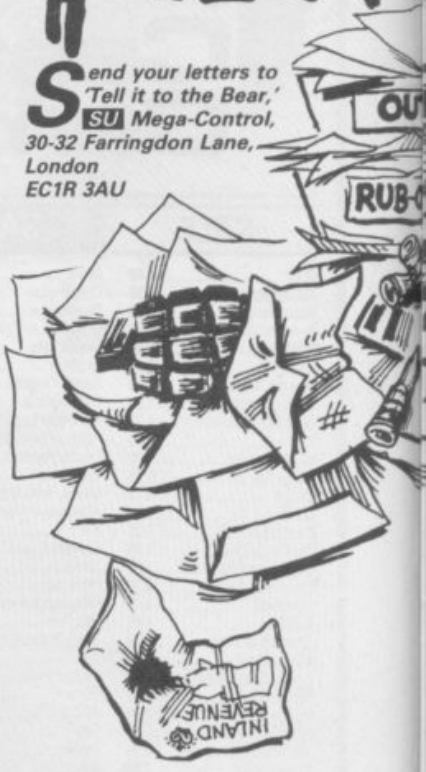

Send your letters to 'Tell it to the Bear,' SU Mega-Control, 30-32 Farringdon Lane, London EC1R 3AU

Could you please put on your next Magatape infinite lives for **Renegade**, because I didn't get the issue with the pokes on and I desperately need them to kill the man with the gun.

Completely Anon

● OK Anon, quit hidin'! We'll see what we can do: Ya obviously need all the help ya can get.

Pssst, want some money? Here at SU we've been receiving literally hundreds of letters for out new feature:

PRAISE SU TO THE SKIES!!

Here's the first cash prize-winning letter praising us to the skies. Another one next month. If you'd like to win a crisp tenner (cheque) then just follow this guy's lead. Heaps of praise, adulation, self-debasement, lots of sweeties for the bear and so on. This is what we want:

The very existence of you makes me feel so pathetic and insignificant. I am suicidal. Your wit and charm dazzle me, your intelligence is astounding, I hang on your every word. I live for your wise comments, so generously donated to us once a month, in comparison to those so-called other 'mags', you're absolutely incredible. You don't deserve to have to share the name with Crash or Your Sickbag. You are on a higher plane than us mere mortals.

Mark Bunting
Wolverhampton
West Midlands

Send your letter to:
"You really are totally fab and I'm not just saying that for the money"
SU Mega Control, 30-32 Farringdon Lane, London EC1R 3AU
Don't forget to include your name and address.

You got a comment? You got something to say? You got an opinion about what's good and bad. Wanna praise the mag? Wanna heap some indignation and kick a few butts? Don't keep it to yourself, just put your thoughts down on paper and TELL IT TO THE BEAR!

Kamikaze don't mess around. I'll print anything that got something to say with a name and address on it (No address no printy yellowbelly) you jus tell me all about it and send your message to 'Tell it to the Bear', SU Central, Priory Court, 30-32 Farringdon Lane, London EC1R 3AU

I think I'm just about ready to kick your ass. I have now written in to you 4 times, once in December, once in January and twice in February. I haven't had a reply, nor any mention in the most fab mag in the shops.

I have asked for a regular chart saying when new games are going to come out. And I have not received my gift in the "Everybody Wins" edition of SU (January). I am waiting patiently but not for long. If there is no reply to this or it is not printed in the mag, then you will be blasted into microscopic bear bits.

Martin Ian Robertson
Westbury
Wilts

● I told someone last issue we couldn't do the chart, and why. So go read it, Nerdo. An' Everybody Wins prizes are going out NOW!

After a couple of months' absence, the centre page poster is back, and have we got a goodie first time round?!

No I think getting the poster back is great, but you put the Smash Coupons for **Flying Shark** and **Combat School** on the reverse. I personally didn't want to use these great offers, but I'm sure that those who did would have had to slice up the lovely little poster. Um.

John Paterson
Denny
Scotland

As I was looking through the world's best mag, I noticed a super fab brill £1.50 off **Combat School** and **Flying Shark.**

To my utter amazement the offer closed on January 31st, and the cover date was February.

What a bunch of pillocks you are – can't you tell the date?

Don't try and set a poof-da teddy bear on me, or I'll come up that puny office of yours and shoot you all.

Lee GunningErith
Kent

You are so cool, informative and helpful, upright and clean-shaven, I'm sure you'll answer my question.

Can you fit a Sega System to the Spectrum 48K? I was just wondering . . .

Rhydian Evans
Menai Bridge
Anglesey

● Watta dumb question, course ya can't! An' Tamara says she's not, "clean-shaven," she's naturally bare-faced.

I have been buying SU since issue 12 and have entered many of your competitions . . . I find it very unfair that you ask for overseas readers to send a stamped addressed envelope for the Mega competition. As I'm sure you realise, you can't buy English stamps in Ireland, and sending you an Irish postage stamp would be useless to you.

This policy is preventing Irish readers from entering your competitions and is thus highly unfair. Nevertheless, I have filled in your poll and am enclosing it with this letter . . .

Besides this fact, SU is brilliant, and I will continue to buy it as always.

Pat Spencer
Dublin
Ireland

● Huh, I never say that someone's completely wrong in case it upsets them. But you're completely wrong. Go to your post office and they'll give you a form, so you can pay the postage in Ireland, but the form can be swapped for a real stamp over here so stop whinging.

I hope you remember me, my name is Reginald. Reginald Bear, though you may remember me by my other name, Colonel Reggie. Anyway, to the point of the letter.

When last month I read a certain letter by some wet behind the ears wimp called Cretin Hayward, who I believe was trying to blackmail you, I felt it was my duty to come to your defence.

1 Tiddles was, in fact, proved to be a traitor, and as law decrees, we shot him.

2 The Pink Berets were a crack team of soldiers, and when we were captured we denied, as a matter of course, that we were anything to do with them.

3 Kamikaze Bear is one of the best agents ever, and he's been decorated for bravery 26 times.

As your CO in Vietnam, I felt that it was only fair for me to put the record straight.

Colonel Reggie
AKA M. Needham
Wolverhampton
West Midlands

FULL PRICE 20

SINCLAIR user

COMPILED BY GALLUP FOR SINCLAIR USER

1	(2)	**PLATOOON** Six exciting mini-arcade games – one of Ocean's best	OCEAN	£9.95	8 STARS
2	(1)	**OUTRUN** As close to the original as anyone could expect	US GOLD	£8.95	8 STARS
3	(3)	**MATCH DAY II** A highly accurate football implementation	OCEAN	£7.95	7 STARS
4	(5)	**GARFIELD** Easily the best cartoon licence ever	THE EDGE	£8.95	10 STARS
5	(4)	**COMBAT SCHOOL** Can Ocean do no wrong? Another corker	OCEAN	£7.95	9 STARS
6	(6)	**THE MAGNIFICENT 7** Good value compilation of licensed titles	OCEAN	£9.95	8 STARS
7	(11)	**GARY LINEKER'S SUPERSTAR SOCCER** Reasonable, though unremarkable, strategy sim	GREMLIN	£7.99	6 STARS
8	*RE*	**720°** Virtually flawless arcade game. Don't miss this one	US GOLD	£8.99	10 STARS
9	(7)	**GUNSHIP** Highly impressive combat simulation	MICROPROSE	£9.95	9 STARS
10	(18)	**RENEGADE** Violent, beautifully animated conversion from the coin-op	IMAGINE	£8.95	8 STARS
11	(10)	**CALIFORNIA GAMES** One of the best sports sims around	EPYX	£8.95	8 STARS
12	*NEW!*	**NIGEL MANSELL'S GRAND PRIX** Technically superb, but not especially exciting	MIRROR	£9.99	7 STARS
13	*NEW*	**A.T.F.** Rivetting shoot 'em up, with some aspects of simulation	D.I.	£8.95	10 STARS
14	(15)	**STAR WARS** Superb conversion of the coin-op	DOMARK	£9.95	8 STARS
15	(16)	**FLYING SHARK** Marvellous conversion, a Classic treat	FIREBIRD	£7.95	10 STARS
16	(9)	**SOLID GOLD** Good value package of '87	US GOLD	£9.99	8 STARS
17	(14)	**WORLD CLASS LEADERBOARD** Just as good as the original	ACCESS	£8.99	8 STARS
18	(8)	**ELITE COLLECTION** Reasonable collection of past hits	ELITE	£14.95	8 STARS
19	*RE*	**GAME SET AND MATCH** Over 20 sports sims, including the most famous titles. Pricey though	OCEAN	£12.95	8 STARS
20	*RE*	**INDIANA JONES** An excellent conversion, some quibbles, but still highly recommended	US GOLD	£8.99	9 STARS

HOT FULL PRICE

Gauntlet 2 from USG is making a tentative effort for chart stardom, but has still got a long way to go before it breaks into the Top Twenty. Also dithering about is Activision's Rampage, which realy ought to know better. Climbing up the charts at a relatively slow rate.

▲ HOT: RAMPAGE

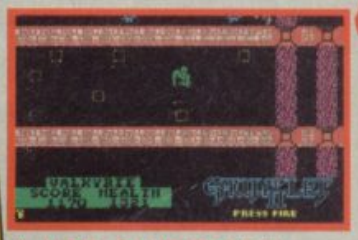

▲ HOT: GAUNTLET 2

1	KIKSTART 2
2	PLATOON
3	OUTRUN
4	GHOSTBUSTERS
5	SUPER STUNT MAN

1	DEAD OR ALIVE
2	RIGEL'S REVENGE
3	KNIGHTMARE
4	PLAY IT AGAIN SAM
5	GHOSTHUNTERS

1	ATV SIMULATOR
2	FRUIT MACHINE SIMULATI
3	GRAND PRIX SIMULATOR
4	PRO SKI SIMULATOR
5	BMX SIMULATOR

▼ IN THE TOP SLOT: PLATOON

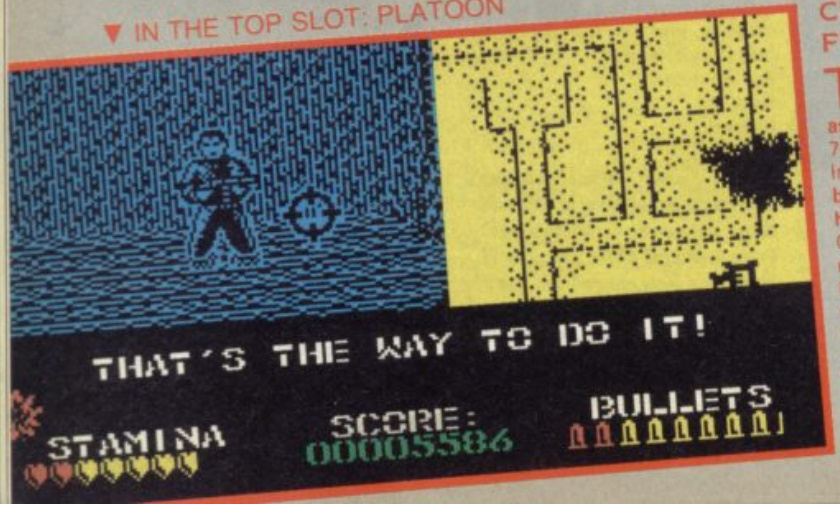

CHART COMMENT — FULL PRICE

The full price chart looks rather surprising this month, with an astounding THREE Re-Entries. 720°, Game Set and Match and Indiana Jones all claw their way back in there and jostle for the high places. Platoon has knocked Outrun off the top after just two months. The excellent ATF from Digital Integration comes swooping over the horizon, and Nigel Mansell comes round the corner at about 25 miles an hour to get a packet of fags. Altogether, rather on the predictable side, don't you think?

SU CHARTS

HOT BUDGET

Get out yer spinach, Popeye's on the way from Alternative, bobbing about just outside of the Top Ten. And there are new entries from Code Masters (now there's a funny thing) with Jet Bike Simulator, also from Firebird with BMX Kidz.

▲ HOT: JET BIKE SIMULATOR

▲ HOT: BMX KIDS

BUDGET 10

1	(1)	**KIKSTART 2** Graphically pleasing, great 'just one more go'	MASTERTRONIC £2.99	8 STARS
2	NEW!	**GHOSTBUSTERS** Re-release of a not very hot title	RICOCHET £1.99	7 STAR
3	(5)	**SUPER STUNT MAN** Lots of colourful action and spiffing gameplay	CODE MASTERS £1.99	8 STARS
4	NEW!	**WAY OF THE EXPLODING FIST** The first, and arguably the best, 2 player combat game	RICOCHET £1.99	9 STARS
5	(2)	**ATV SIMULATOR** Cheap and friendly little simulator, not great, but OK	CODEMASTERS £1.99	6 STARS
6	(3)	**FRUIT MACHINE SIMULATOR** Surprisingly, the whole thing is idiotically addictive	CODE MASTERS £1.99	8 STARS
7	(10)	**SOCCER BOSS** Really awful rival for Soccer Manager, don't even think about it	ALTERNATIVE £1.99	1 STARS
8	(4)	**GRAND PRIX SIMULATOR** Superb follow up to BMX Simulator, reminiscent of Super Sprint	CODE MASTERS £1.99	8 STARS
9	(8)	**DIZZY** Once you get cracking, you'll never lay it down for a minute	CODE MASTERS £1.99	9 STARS
10	(6)	**PRO SKI SIMULATOR** An old idea played in a new way. Definitely masterly code	CODE MASTERS £1.99	8 STARS

ARCADE

MASTERTRONIC
OCEAN
US GOLD
RICOCHET
CODE MASTERS

ADVENTURE

ALTERNATIVE
MASTERTRONIC
ELECTRIC DREAMS
MASTERTRONIC
CODE MASTERS

SIMULATION

CODE MASTERS
CODE MASTERS
CODE MASTERS
CODE MASTERS
CODE MASTERS

CHART COMMENT — BUDGET

Well how's this for a spark of imagination? Not very good is it? Only 2 new entries, Ghostubsters from Ricochet and the ever-popular Way of the Exploding Fist from the same stable and they're old re-releases on budget. Boooring. Everything else is just last month's chart jiggled about a bit, and the number one remains the same. Come on team, let's get some variety into this chart, you can do it.

▼ IN THE TOP SLOT: KIKSTART 2

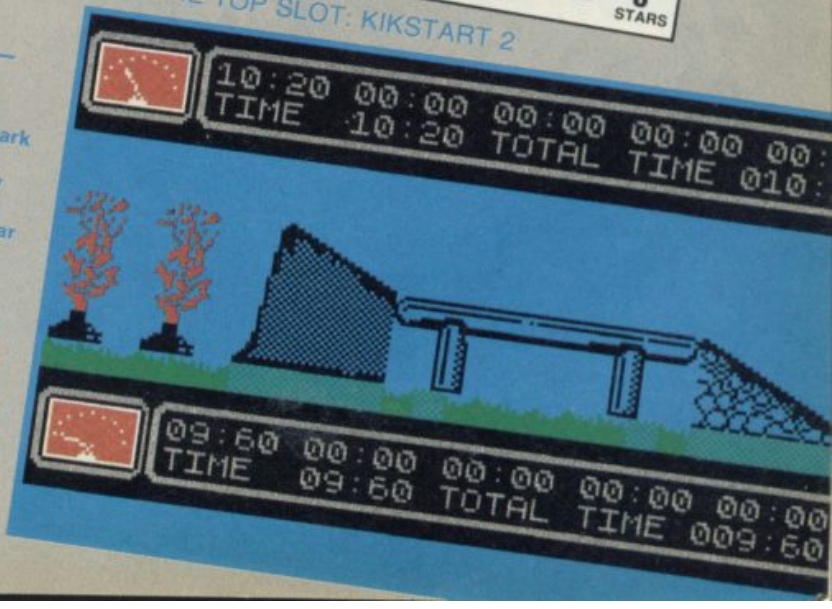

VIXEN
Just when you thought it was safe to go back in the jungle...
Atari ST Disc £19.99
Commodore Amiga Disc £19.99
Commodore 64/128 Cassette £9.99
Disc £12.99
Spectrum 48/128 Cassette £8.99
Spectrum +3 Disc £14.99
Amstrad CPC Cassette £9.99
Disc £14.99
Phone the Vixen Hotline 0323 766616
martech
Martech is the registered trade mark of Martech Games Limited,
Martech House, Bay Terrace, Pevensey Bay, East Sussex BN24 6EE
PHONE (0323) 768456 TELEX: 878373 Martec G FAX (0323) 764460

SMASH OFFER

RAMPARTS

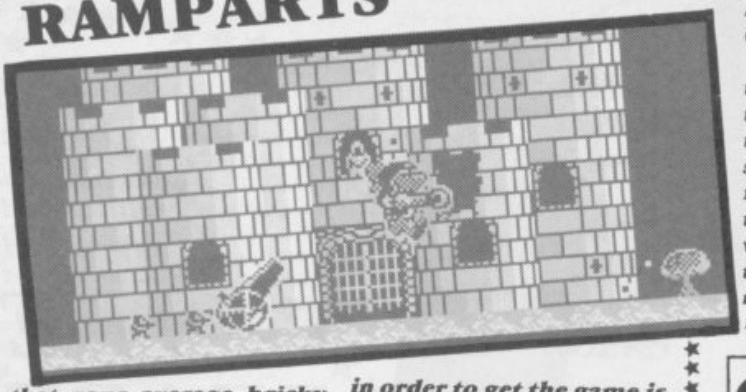

It's medieval-ness a go-go! Ramparts is USG's latest corker of an arcade game. It's based (very loosely) on the coin-op Rampage – you know, up and down buildings, bosh bosh, shum shum, knock out all the plaster work, don't get clobbered by the cannons etc.

Anyway, it's pretty good, in fact, and what with USG being the lovely, lovely just like it was in the blitz, community spiritty sort of a company that they are, we're able to offer you a gobsmacking £1.50 off the retail price that your average bricky would have to pay.

In case you're in the remedial reading class at school, all you have to do in order to get the game is fill in a cheque/postal order for the appropriate amount (on the coupon, got it?) and send it off along with the coupon.

If you follow these particularly easy instructions, you'll have a copy of the game before you can say "Whippet" (every day for about 28 days). If, on the other hand you get it wrong, don't be surprised to find a huge spikey mace up your butt■

£1·50 OFF

SU SMASH OFFER

RAMPARTS

Send coupon (and your name and address) to: Ramparts Smash Offer, Go! Software, Units 2/3 Holford Way, Birmingham B6 7AX. Also include your cheque/postal order for £7.49 made payable to Go! Software.

KNIGHT ORC

The mystical mists of Mysteria part, revealing a shadowy figure, bent double with something remarkably unpleasant, but you can be almost certain that it probably is related to arthritis in some form or another. Anyway, the figure, vaguely discernible as a woman, approaches you and breathes in a decidedly mad sort of way, "Can you, kind Sir please come to the assistance of an old crone?"

Eyeing her suspiciously, you tilt your head in a manner suggesting attention and she continues, "You see I'm on an errand for those folks in the village of Rainbird. They've asked me to tour the countryside, informing young, attractive men like yourself of an offer what they are making available.

"Everyone has heard about the incredible game for the computer **Knight Orc,** but few have been lucky enough to gain ownership of one themselves. You can get theeself a copy of the game by following these instructions. One: Go to the mystical dingly dell and turn a hazel twig thrice around the amulet of Zok. Two: Slay the largest dragon in the kingdom with a thimble.

In a flash, your mind is made up. "Stuff that for a game of soldiers. SU beats you hands down on that offer. All I have to do to get **Knight Orc** from them is send off this coupon. *And* I get a full £3 off the retail price. ■

£3·00 OFF

SU SMASH OFFER

KNIGHT ORC

Send coupon (and your name and address) to: Knight Orc Smash Offer, Rainbird Software, 64-76 New Oxford Street, London. Also include your cheque/postal order for £11.95 made payable to Rainbird Software Ltd

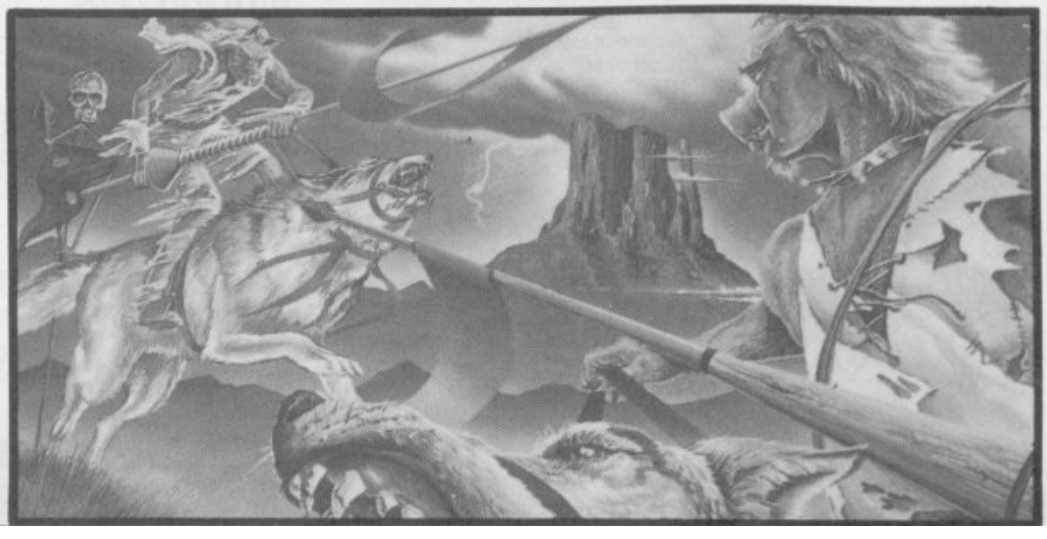

At last! After eons and eons and thousands upon thousands of entries, SU proudly, excitedly, enthusiastically and bewilderingly presents:

THE 1987 READERS POLL RESULTS

And now over to our hosts Jim 'Mr Sophistication' Douglas and Tamara 'If you don't take your hand off my leg right now you're fried buster' Howard.

JD: Woh! Rock n' Roll. Loverly to be here isn't it Tamara?

TH: Yes Jim it certainly is

JD: And I think you know what the first award is . . .

TH: Of course I do Pea Brain, and don't try to patronise me Scumball . . . The first category is BEST PROGRAM OF 1987

JD: *You said that in capitals didn't you Tammy?*

TH: I certainly did Jim, and my name is Tamara, Dog Breath. Here are the winners of

BEST PROGRAM OF 1987

1 EXOLON
2 RENEGADE
3 OUT RUN
4 DRILLER
5 ENDURO RACER

JD:Phew! Rock n' Roll! Pretty exciting! A well deserved win there for Hewson's best ever

TH: Good to see a violent game near the top too, eh squirt?

JD: Um. Yes, eh certainly though I'm pleased to see a mix of game styles . . .

TH:Though some of them aren't very violent in fact

JD: Er on to the next category which is . . .

TH: going to be read out by me. It's . . .

BESTARCADE GAME OF THE YEAR

1 OUTRUN
2 RENEGADE
3 720°
4 DOUBLE DRAGON
5 AFTERBURNER

TH: Pretty exciting, eh Jim?

JD: Hmmm

TH: I said pretty exciting, ISN'T IT JIM?

JD: I'm not saying anything unless I get to read out the next one

TH: All right, you can do Adventures

JD: Don't like Adventures

TH: Take it or leave it buddy boy

JD: Oh all right, yes the Arcade chart is pretty exciting though not too many surprises. Can I do mine now?

TH: Go on then

JD: And now one of the most significant sections of all:

TH: Pharppp – Oh very exciting

JD: You're just saying that because I read it out, Scumbag

TH: Oh sure, **Pawn** at number one. BIG surprise

*JD: Well, **Knightmare** is pretty interesting, being a rather unusual type of adventure, and **Killed Until Dead** was pretty funny*

TH: Yes Jim very interesting, perhaps you'd like to do the next one as well?

JD: Oh . . . thanks Tamara . . . listen I know we have our arguments but . . .

TH: Look just get on with it

JD: OK, thanks, here we have . .

BEST SIMULATION OF 1987

1 GUNSHIP
2 LEADERBOARD
3 BMX SIMULATOR
4 GRAND PRIX SIMULATOR
5 ATV SIMULATOR

BEST ADVENTURE OF 1987

1 THE PAWN
2 SHADOWS OF MORDOR
3 KILLED UNTIL DEAD
4 KNIGHTMARE
5 SLAINE

JD: A lot of old Codemasters titles there – the Darlings have certainly done well this year haven't they Tamara?

TH: They certainly have Jimbo and an impressive performance from Microprose with the excellent **Gunship**

JD: Yes Microprose will certainly be 'flying high tonight' . . .

TH: Don't try to do jokes Jimbo

JD: Well it was more of a pun really, AND DON'T CALL ME JIMBO!

TH: Sorry Jamesywamesy I'll just go straight on shall I? . . . yes I thought so . . . with . .

BEST STRATEGY/WAR GAME OF 1987

1 VULCAN
2 ARMAGEDDON MAN
3 SORCEROR LORD
4 ARMY MOVES
5 GUNSHIP

TH: A well deserved win there for **Vulcan.** Personally I'd call **Army Moves** an arcade game, but who am I to question our readers' mental faculties?

JD: Nobody

TH: That's right Jimbo, after all, it's the readers' votes that count isn't it?

JD: Yes, and our view, and particularly yours, is completely irrelevant . . .

TH: And the next award is . . .

BEST SOFTWARE HOUSE

1 OCEAN
2 HEWSON
3 US GOLD
4 ELITE
5 MASTERTRONIC

TH: Ocean, once rich and successful, but dodgy-product-ridden, is now rich and successful and really rated by our readers. A truly impressive performance from a company that didn't have to worry too much about product quality, but did. A company that really put some effort into doing good work . . .

JD: Yes, and it takes a lot of advertising space as well doesn't it Tamara?

TH: Well sometimes it does Jim . . . good also to see a high placing for Hewson. Very well deserved that . . .

JD: And now on to . . .

BEST GRAPHICS IN A GAME

1 DRILLER
2 EXOLON
3 OUT RUN
4 HEAD OVER HEELS
5 RENEGADE

JD: An interesting win there for **Driller** *with its 'state of the art' 3-D displays an' all. Also nice to see a placing for* **Head Over Heels** *– a marvellous game which really didn't do anything like as welll as it should have.* **Exolon** *is another well deserved high placer*

TH: Yes, and now let's boogie on down to the sound of . . .

BEST SOUNDTRACK IN A GAME

1 OUT RUN
2 AGENT X2
3 TRANTOR
4 URIDIUM
5 BUBBLE BOBBLE

JD: Well I've certainly tripped a few light fantastics to that little lot – which is your own favourite Tamara?

TH: I go all tingly at the thought of the **Bubble Bobble** sondtrack actually Jimboid

JD: Really? . . . Um well, on to the next category and it's WORST GAME OF 1987

TH: Yes, and I think I'm reading that one out actually, Jimmy so shut it, here we go with . . .

JD: Some real dodos there Tammy . . .

TH: Yes though **Game Over** wasn't that bad, I think it just got a lot of 'I'm very disappointed because the flash artwork led me to believe there would be semi-naked women in it and there wasn't' . . . serves 'em right really

JD: On to one of the sections I'm most interested in and that's . . .

BEST FILM

1 CROCODILE DUNDEE
2 FERRIS BUELLER'S DAY OFF
3 COMMANDO
4 BEVERLY HILLS COP 2
5 GHOST BUSTERS

JD: Nothing too surprising there really though surely **Ghost Busters** *wasn't actually released in 1987, so that must be counted a video vote?*

TH: Actually I'm rather surprised there weren't more violent films in the top five . . .

JD: Now we have the top five worst films, don't we Tamara?

TH: No Jim I'm afraid you're completely wrong again. There are, in fact only three winners in this category, because apart from these three nobody could agree on anything . . .

WORST FILM

1 SUPERMAN 4
2 STAR WARS
3 INNER SPACE

JD: Certainly no doubts about the winner there, but a bit of a surprise at Number Two.

TH: Yes you're right there but – let's move on swiftly

JD: Worst TV isn't it Tamara?

TH: Wrong again Jim because before we do Worst TV we have to do best TV, don't we Jim?

TH: Why Ange doesn't simply organise a Mafia Hit on Den I'll never know . . .

JD: Have you heard my impersonation of Lofty . . . 'I really love you 'chelle'

TH: That was crap Jim. Talking of Crap. . .

WORST TV PROGRAMME

1 EASTENDERS
2 DALLAS
3 CROSSROADS
4 EMMERDALE FARM
5 GARDENER'S WORLD

JD: I think some readers will be quick to spot that Number One in this category is the same as Number One in the last category won't they Tamara?

TH: They will now that you've mentioned it, dolt . . .

JD: What's RIP OFF OF THE YEAR Tamara?

TH: Well let's find out shall we?

RIP OFF OF THE YEAR

1 +3
2 INDIANA JONES
3 LIVING DAYLIGHTS
4 YOUR SINCLAIR
5 THERE IS NO NUMBER 5

JD: Bit of a blow for Alan Sugar there, eh? Poor old, Alan, nice chap.

TH: Oh yeah, I'm sure he'll be crying all the way to the bank. You're such a girl, Jim. Let's crack on with . . .

BEST TV PROGRAMME

1 EASTENDERS
2 BREAD
3 BLACKADDER 2
4 THE LENNY HENRY SHOW
5 BROOKSIDE

WORST GAME OF 1987

1 SOCCER BOSS
2 GAME OVER
3 MASTERS OF THE UNIVERSE
4 GRID IRON
5 HANDBALL MARADONNA

MOST DISAPPOINTING LICENSING DEAL

1 LIVING DAYLIGHTS
2 RYGAR
3 BLOCKBUSTERS

JD: Personally I'd say that the game of **Blockbusters** *was actually more bearable than the TV series but there you go. Next category is . . .*

BEST LICENSING DEAL

1 720°
2 THUNDERCATS
3 OUT RUN
4 RENEGADE
5 INDIANA JONES

TH: I'm very pleased with that result actually, though I'd have put one and two the other way around

JD: Well I wouldn't so there . . . anyway here's a curious category . . .

CHARACTER COMPUTER YOU MOST ENJOYED WATCHING DIE

1 LION-O
2 MONTY MOLE
3 VITORC FROM EXOLON
4 BARBARIAN
5 BERK

TH: Couldn't agree with the choice there more – the way Lion-O goes 'poom' into the air and falls backwards and the way Vitorc hurtles backwards and . . .

JD: Yes well. I think that's prob-

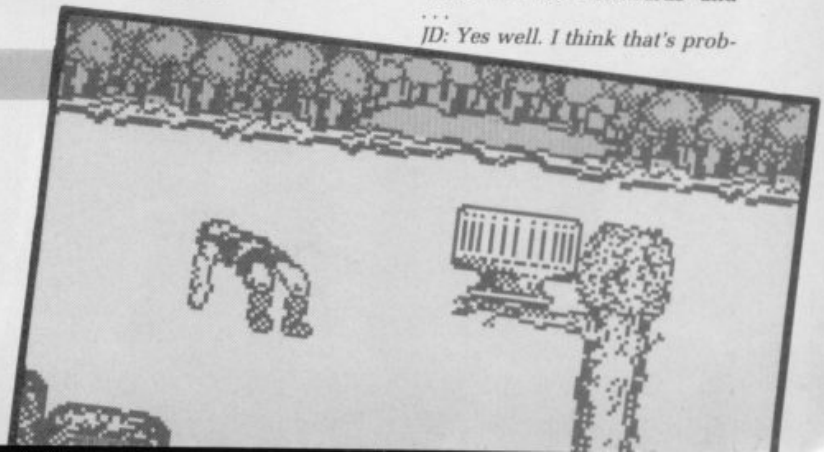

READERS' POLL CONTINUED

ably enought of that actually Tambo
TH: . . . and the way that Mole falls hopelessly through the air and . . .
JD: Right thanks Tamara now it's

SU's BEST BIT

1 POKE CITY
2 REVIEWS
3 PREVIEWS
4 CHARTS
5 GREMLIN

JD: I guess our readers must be even more pleased now that Poke City is on tape
TH: I should certainly hope so Jim, God knows we try . . . did they say anything about anyone's reviews in particular being preferred Jim?
JD: No they didn't actually, but I think we both know whose they would choose . . .
TH: Glad you agree Jim. Is there anything about SU our readers don't like?
JD: Well here's the category to prove it . . .

SU's WORST BIT

1 There is none
2 SURGERY
3 BACKGROUND NOISE
4 GORDO
5 HEWSON'S HELPLINE

TH: Are you sure about that Jim, I mean everyone will think it was fixed
JD: Well it wasn't, so there
TH: Well that about wraps it up for this year's awards. I must say I've had a marvellous time. What about you Jimbo?
JD: No, actually I haven't really. I mean, you got all the best categories to read out and everything and don't keep calling me Jimbo
TH: Say goodnight Jimbo
JD: Goodnight Jim
TAMARA HOWARD AND JIM DOUGLAS ARE CURRENTLY UNDERSTUDYING FOR CYBIL SHEPHERD AND BRUCE WILLIS IN *MOONLIGHTING*

MICROLAND

THE LEADING MAIL ORDER COMPUTER SOFTWARE SPECIALIST

AVAILABLE FOR ALL MODELS

TOP 75 COMPUTER GAMES

AVAILABLE FOR ALL MODELS

		OUR PRICE
T1	GARFIELD	5.99
T2	FIREFLY	5.99
T3	PLATOON	5.99
T4	BEDLAM	5.99
T5	OUTRUN	5.99
T6	MAGNIFICENT SEVEN	5.99
T7	SOLID GOLD	5.99
T8	GAME SET MATCH	7.99
T9	LIVE AMMO	5.99
T10	MATCH DAY 2	5.49
T11	COMBAT SCHOOL	5.49
T12	INDIANA JONES	5.99
T13	RENEGADE	5.49
T14	10 PACK	5.99
T15	STAR WARS	5.99
T16	FIVE STAR GAMES 3	5.99
T17	ELECTRIC DREAMS	5.99
T18	GALACTIC GAMES	5.99
T19	SCRUPLES	5.99
T20	GRYZOR	5.99
T21	MASK 2	5.99
T22	FIRETRAP	5.99
T23	GUANTLET II	5.99
T24	DEFLEKTOR	5.99
T25	WEREWOLVES OF LONDON	5.99
T26	GET DEXTER 2	5.99
T27	STIFFLIP AND CO	5.99
T28	SAPIENS	5.99
T29	WESTERN GAMES	5.49
T30	SUPER HANG ON	5.99
T31	HIT PACK	5.99
T32	HIT PACK 6	5.99
T33	HIT PACK 6 II	5.99
T34	SOCCER 86	5.99
T35	BASKET MASTER	5.49
T36	720	5.99
T37	FLYING SHARK	5.99
T38	BEDLAM	5.99
T39	BRAVESTAR	5.99
T40	KIDS PLAY 10	5.99
T41	VICTORY	8.95
T42	DAN DARE II	5.49
T43	LAZER TAG	5.99
T44	THUNDERCATS	5.99
T45	OUTRUN	5.99
T46	PREDATOR	5.99
T47	COSMIC CAUSEWAY	5.99
T48	TRAZ	5.99
T49	MADBALLS	5.99
T50	OCTOPOLIS	5.99
T51	RYGAR	5.99
T52	INDIANA JONES	5.99
T53	FLIGHT PATH 737	5.99
T54	GRID START	5.99
T55	XR 35	5.99
T56	CALIFORNIA GAMES	5.99
T57	SUBBATTLE SIMULATOR	5.99
T58	HACKER 2	5.99
T59	ROBOT	5.99
T60	HOBBIT	5.49
T61	RED HAWK	5.49
T62	COP OUT	5.49
T63	BIGGLES	5.99
T64	COBRA	5.49
T65	MAGMAX	5.49
T66	RAMBO	5.49
T67	N.O.M.A.D.	5.49
T68	TOP GUN	5.49
T69	BARBARIANS	5.99
T70	F.A. CUP 87	5.49
T71	TOBRUK	5.99
T72	ALIEN 8	5.99
T73	ACRO JET	14.99
T74	BLACK MAGIC	5.99
T75	BRUCE LEE	5.99

SPECTRUM +3DL SPECIAL PRICE £79.95

BUDGET SOFTWARE AT BARGAIN PRICES

SB1	180	2.99
SB2	5 A SIDE FOOTBALL	1.99
SB3	A.T.V. SIMULATOR	1.99
SB4	ACTION REFLEX	1.99
SB5	AGENT X	1.99
SB6	AGENT X II	1.99
SB7	ALIEN 8	1.99
SB8	ALPINE GAMES	1.99
SB9	AMAUROTE	2.99
SB10	AMERICAN FOOTBALL	2.99
SB11	ANFRACTUOS	1.99
SB12	ANGLEBALL	2.99
SB13	APACHE RAID	1.99
SB14	ARENA	2.99
SB15	AXE	2.99
SB16	ACTION BIKER	1.99
SB17	BACK TO THE FUTURE	1.99
SB18	BALL CRAZY	2.99
SB19	BEACH HEAD II	2.99
SB20	BEAM RIDER	1.99
SB21	BMX RACERS	1.99
SB22	BMX SIMULATORS	1.99
SB23	BOOTY	1.99
SB24	BOSCONIAN	1.99
SB25	BOULDERDASH	2.99
SB26	BOULDERDASH II	2.99
SB27	BRAINACHE	1.99
SB28	BRIAN JACKS	1.99
SB29	BUMP SET SPIKE	1.99
SB30	BOMBSCARE	1.99
SB31	CALL ME PSYCHO	1.99
SB32	CAPTAIN KELLY	2.99
SB33	CHRONOS	1.99
SB34	CLASSIC MUNCHER	1.99
SB35	COMBAT MISSION	2.99
SB36	CORE	2.99
SB37	CURSE OF SHERWOOD	1.99
SB38	CUSTARDS QUEST	1.99
SB39	CYBERNATION	1.99
SB40	CYBEX	2.99
SB41	CYLU	1.99
SB42	CYROX	1.99
SB43	CHESS	2.99
SB44	CHEQUERED FLAG	2.99
SB45	CHILLER	1.99
SB46	CONQUEST	2.99
SB47	COLONY	1.99
SB48	CYRONX	1.99
SB49	CYRINX	1.99
SB50	DARK STAR	1.99
SB51	DEFCOM	2.99
SB52	DEKORATING BLUES	1.99
SB53	DESTRUCTO	1.99
SB54	DEVILS CROWN	1.99
SB55	DIZZY	1.99
SB56	DIZZY DICE	1.99
SB57	DRAUGHTS GENIUS	2.99
SB58	DOWN TO EARTH	1.99
SB59	DELTA WING	2.99
SB60	EDDIE KIDD	1.99
SB61	ENDURO	1.99
SB62	FEAR STORM II	1.99
SB64	FINDERS KEEPERS	1.99
SB65	FLASH GORDON	2.99
SB66	FOOTBALL MANAGER	2.99
SB67	FORMULA ONE SIMULATOR	1.99
SB68	FRUIT MACHINE SIM	1.99
SB69	FUTURE GAMES	1.99
SB71	GALLETRON	1.99
SB72	GEOFF CAPES STRONGMAN	1.99
SB73	GHOST HUNTERS	1.99
SB74	GRAND PRIX SIMULATOR	1.99
SB75	GRIDIRON	1.99
SB76	GLASS	2.99
SB77	HANDBALL MARADONA	2.99
SB78	HAPPIEST DAYS OF YOUR LIFE	1.99
SB79	HEAD COACH	2.99
SB80	HEADSTART	2.99
SB81	HEIST 2012	1.99
SB82	HERO	1.99
SB83	HOCUS POCUS	2.99
SB84	HOLIDAY IN SUMARIA	2.99
SB85	HOW TO BE A HERO	2.99
SB86	HYPERBOWL	1.99
SB87	HOLY GRAIL	1.99
SB88	HERCULES	1.99
SB89	IBALL	1.99
SB90	INTERNATIONAL KARATE	2.99
SB91	INVASION	1.99
SB92	INCREDIBLE SHRINK	1.99
SB93	JACKLE AND WIDE	1.99
SB94	JETPAC	1.99
SB95	JOE BLADE	1.99
SB96	JASPER	2.99
SB97	JASON GEM	1.99
SB98	KANE	1.99
SB99	KICK BOXING	1.99
SB100	KNIGHT LORE	1.99

JOYSTICKS AND PERIPHERALS AT SILLY PRICES

J1	ARCADE JOYSTICK	15.99
J2	CHEETAH 125 JOYSTICK	7.49
J3	COMPETITION PRO 5000 clear	12.99
J4	COMPETITION PRO EXTRA	14.99
J5	CRUISER JOYSTICK	8.99
J6	ECONOMY JOYSTICK	4.99
J7	ELITE A/F 64/MS/AT	13.99
J8	ELITE NOT A/F 64/ AMS /AT	9.99
J9	ELITE J/S BBC/NON A/F	13.99
J10	FANTASTICK J/STICK	5.5
J11	J/STICK + COL CHESS PCW	24.99
J12	J/STICK/FACE/ACE PCW	24.99
J13	JOYSTICK IBM	15.99
J14	JY2 AMSTRAD JOYSTICK	12.9
J15	KONIX IBM/AMS/1512 J/STICK	16.99
J16	KONIX J/S + DUAL PORT I/F	25.99
J17	MACH ONE J/S AUTO FIRE	10.99
J18	MAGNUM MICROSWITCH	13.99
J19	MICROBLASTER J/STICK	13.99
J20	MICRO HANDLER	19.99
J21	PADDLES	8.99
J22	PHASOR ONE	8.19
J23	PRO 5000 J/STICK	12.99
J24	PROFESSIONAL J/STICK A/F	16.99
J25	PROFESSIONAL J/S NON A/F	13.99
J26	QUICKSHOT II TURBO	8.99
J27	QUICKSHOT II WD/L	7.99
J28	SEGA J/STICK	12.99
J29	SLICK STICK J/STICK	4.99
J30	SPEEDKING A/F ATARI	10.99
J31	SPEEDKING J/STICK C16	12.99
J32	SPEEDKING J/S NINTENDO	10.99
J33	SPEEDKING J/S	10.99
J34	STARFIGHTER J/S 64/AT/AMS	7.99
J35	TAC 2 J/S	8.99
J36	TAC 3 J/S	9.99
J37	TAC 5 J/S	10.99
J38	TERMINATOR GRENADE J/S	12.99
J39	STARFIGHTER JOYSTICK PC	19.99

MICROLAND
4A BLACKBURN ROAD
BATHGATE EH4 8ZB
Please telephone
0506 633760

MICROLAND GUARANTEE
If you can find the game of your choice cheaper in this magazine we will match that price less 5% guaranteed

	Code	Quantity
Name		
Address		
Postcode		
P&P 50p per item		
Please allow 28 days for delivery		

Games required. If more room is required use separate sheet. Send SAE for free catalogue

TAKE 'EM ALL ON...

IT'S THE ONLY WAY TO LIVE!

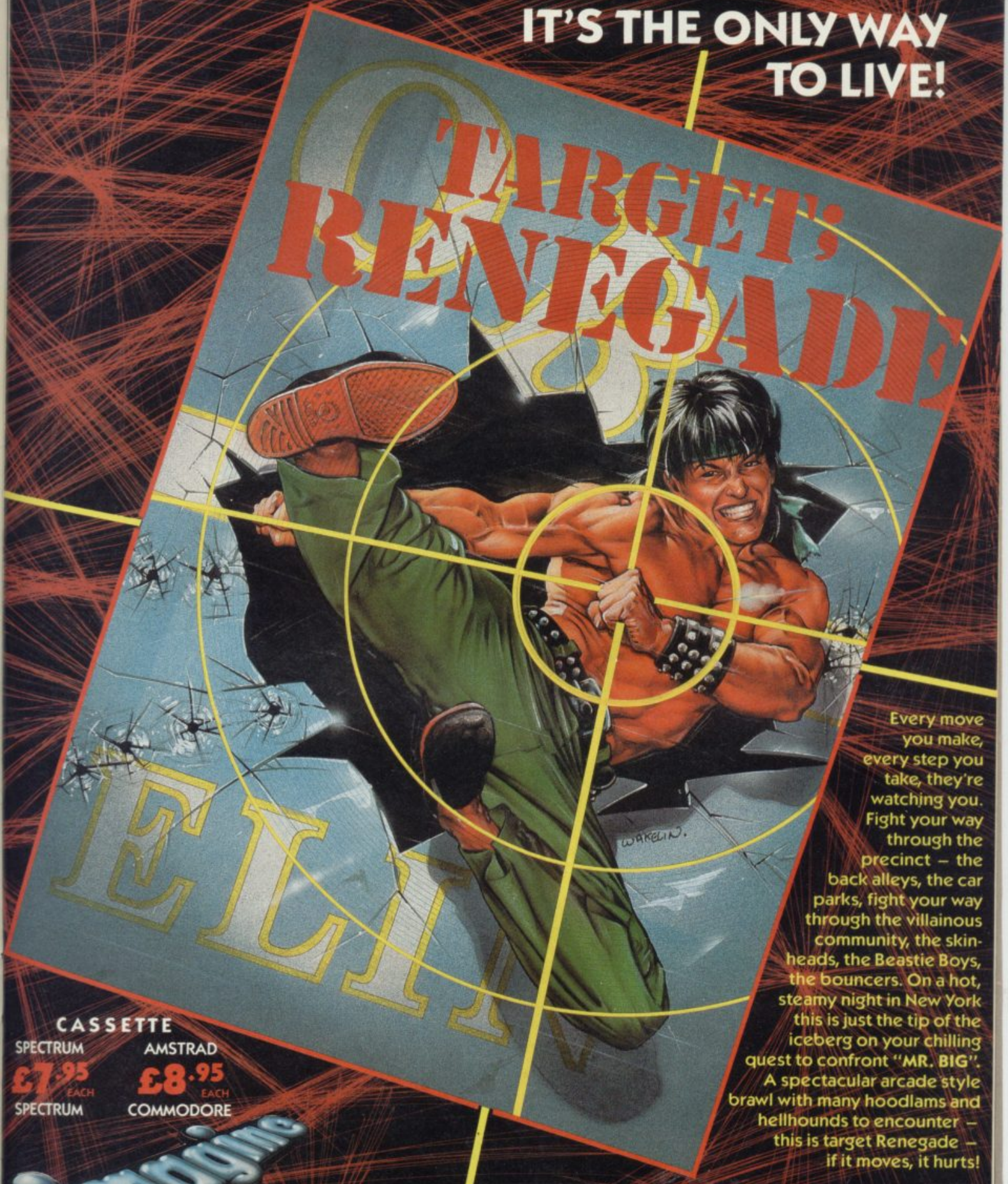

Every move you make, every step you take, they're watching you. Fight your way through the precinct – the back alleys, the car parks, fight your way through the villainous community, the skin-heads, the Beastie Boys, the bouncers. On a hot, steamy night in New York this is just the tip of the iceberg on your chilling quest to confront "MR. BIG". A spectacular arcade style brawl with many hoodlams and hellhounds to encounter – this is target Renegade – if it moves, it hurts!

CASSETTE

SPECTRUM **£7.95** EACH

AMSTRAD **£8.95** EACH

SPECTRUM COMMODORE

Imagine

...the name of the game

IMAGINE SOFTWARE · 6 CENTRAL STREET · MANCHESTER M2 5NS
TEL: 061 832 6633 · TELEX 669977 OCEANS G · FAX: 061 834 0650

STREETFIGHTER

If you're the sort of person who enjoyed Renegade then Street Fighter will make you go absolutely gaga.

Street Fighter was just one of the coin-ops which Go! acquired when it signed a contract with CapCom not so long ago. And as a coin-op conversion, it's very, very good. As a kicky, gouge, bite and scratch yer eyes out two player optioned, piece of mindless violence, it's absolutely great.

The game takes place in five different countries and invites the player to beat the living daylights out of the champion thug of each country in turn. The game begins in Japan, with a couple of extremely unpleasant Ninjas, one of whom does a truly impressive disappear-reappear trick, which is thoroughly confusing. Waving long, spiky claws at yer man, he'll do his best to mash him into the ground. But even I managed to get through Japan fairly easily, and it was on to the good ol' US of A.

Your opponent in the States looks like he's a reject from the Hammer House of Horror remake of *West Side Story* (ask yer mam). Set against a railway siding, the violence continues, until you've won two rounds, and then whoops! It's off to good old Britain.

This is where the Renegade comparisons become really pointed. If you were impressed by the measly little dude with the Ray Bans and the leather jacket, then your laundry bill is going to rocket once you clap eyes on the eight foot tall mohican in Street Fighter. Swinging his chains around his head (takes some doing, that) and nutting all and sundry (bet he uses Harmony hairspray.)

Once past the punk there's a glimpse of the Great Wall of China, and finally, to round off the whole expedition, there's a trip to Thailand. And this guy's even more frightening than Yul Brynner in *The King and I*.

Throughout the backgrounds are effective, not hugely detailed, but always appropriate for the country in question. The sprites are enormous in comparison to those in Renegade, and the British punk is truly spectacular. Each one moves well and is finely detailed. Though I'm not at all sure that the guy from Thailand is particularly menacing, but who ever heard of a menacing Thai?

Programmers Tiertex have included a screen colour option, which allows you to be mutilated in whatever shade you prefer. Whatever colour you go for, there never seems to be an icky-clash, the sprites just get on with their mutilation in a neat and tidy fashion.

Sandwiched between the various countries are bonus levels which involve smashing a large number of bricks with your bare hands. I didn't go for this much myself. Well, I'd have

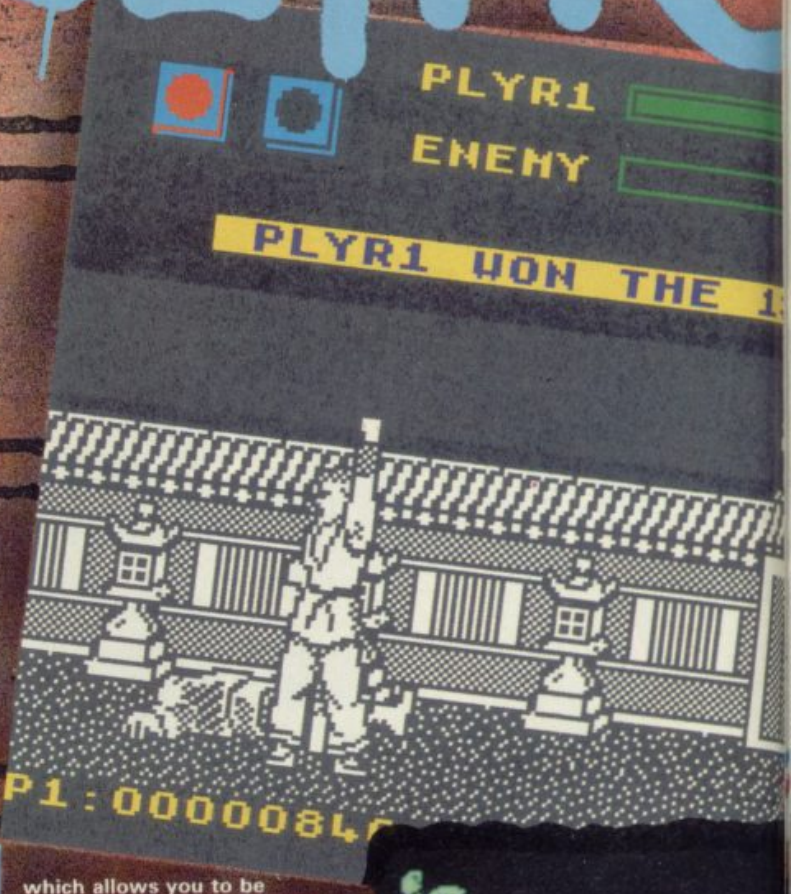

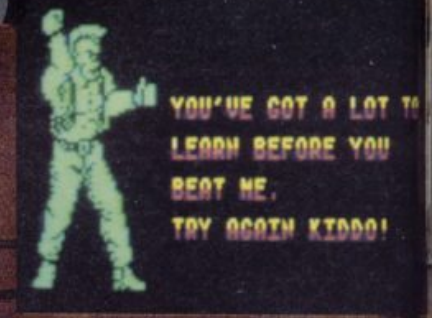

HINTS AND TIPS

CHARACTER: BIRDIE LEVEL: ENGLAND
Tactic: Watch out for the head-butts, use the hit and run tactic
CHARACTER: SAGAT LEVEL: THAILAND
Tactic: He has a long reach, so jump high, kick and retreat, then repeat
CHARACTER: GEKI LEVEL
Tactic: Watch out for the Ninja darts
CHARACTER: RETSU LEVEL: JAPAN
Tactic: Low sweeps will soon defeat him
Remember:
- The best tactic to employ throughout the game is to hit and run, a long jump, a kick or punch, and then retreat. This should work with most of the characters
- Each character has strengths and weaknesses, when you've identified these, then everything should fall into place

FAXBOX

Thoroughly impressive combat game which knocks Renegade for six. Go damage someone

STREETFIGHTER
Label: Go!
Author: Tiertex
Price: £8.99
Memory: 48K/128K
Joystick: various

Reviewer: Kamara Howard

★★★★★
★★★★★ 10

PROGRAMMERS

TIERTEX may not be a name you've come across before, but a brief look at the Manchester firm's Softography will indicate its calibre. **John Prince** and **Duncan Campbell** make up the firm. John has a PhD in physics and is aged between 24 and 27 (Wah? G.T.) and Duncan is 24 and has a masters degree in electronics. SOFTOGRAPHY: **Ace of Aces** (*US Gold*, 1987), **10th Frame** (*US Gold* 1987), **Goonies** (*US Gold*, 1987), **720°** (*US Gold*, 1987), **Rolling Thunder** (*US Gold*, 1988).

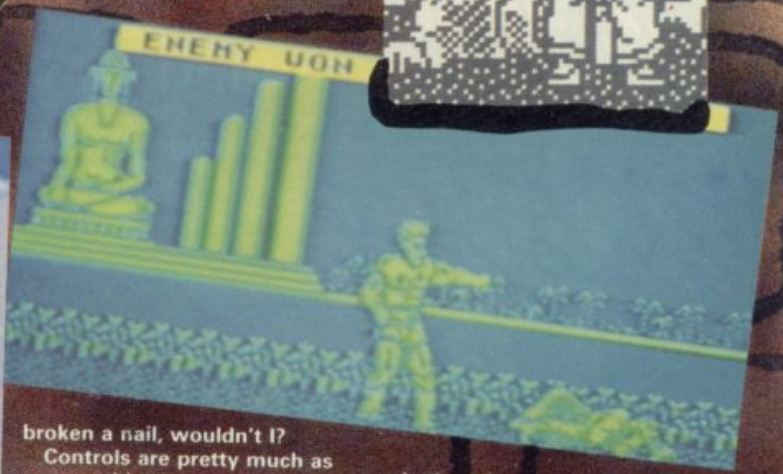

broken a nail, wouldn't I?

Controls are pretty much as one would expect, various combinations of joysticks up and down and fire button pressed will produce flying kicks, underhand jabs and the good old fashioned cowardly duck.

If you liked Renegade, and thought we underrated it, take a look at Street Fighter. It's bigger, it's better, it's a lot more polished methinks. This is a *really* aggressive game and that's as much a tribute to the gameplay as to the excellent graphics. Street Fighter is definitely one of my games of the year so far. More!■

ROMANTIC ROBOT present

VIDEOFACE

VIDEOFACE digitiser takes pictures from a video camera or recorder and turns them into standard hi- res Spectrum screens.

£25 OFF! ONLY £44·00

Screens can be copied to printer, saved to tape/microdrive/ Discovery/Beta, incorporated into other programmes (why not alter your image by, say, ART STUDIO), animated (6 different screens can be held by VIDEOFACE and changed as you wish). VIDEOFACE is menu-driven, fast (3 pictures a second) and very easy to use – all you need is a Spectrum, COMPOSITE VIDEO signal and a lead. You can even *adjust the grain* (the black and white ratio) and *create special effects!* VIDEOFACE is a unique, most useful and powerful add-on – and it's also SO much fun ...

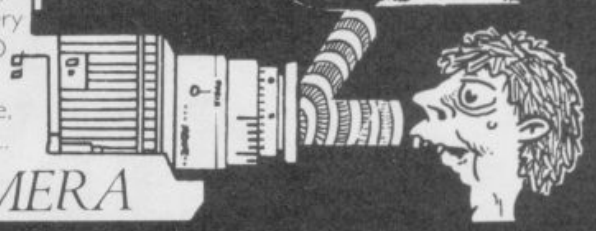

VIDEO CAMERA

TO CONTINUE OUR CELEBRATION OF ***THE YEAR OF THE ROBOT***, WE ARE PROUD TO PRESENT ANOTHER SET OF UNIQUE OFFERS TO SPECTRUM OWNERS: £25 off the VIDEOFACE, £15 OFF THE MULTIPRINT and £5 OFF THE MULTIFACE 128. YOU NEVER HAD IT SO GOOD!

MULTIPRINT™

AT LAST: THE MOST VERSATILE AND YET EASIEST TO USE SPECTRUM PRINTER INTERFACE

ONLY £29·95

FULLY compatible with Spectrum (+), Spectrum 128, Spectrum 2+ (128K & 48K) and with add-ons like Interface 1, Opus Discovery, VTX 5000, etc.
INSTANTLY usable – has EVERYTHING you will ever need in its 8K ROM and 8K RAM
FREEZE button – to activate MULTIPRINT anytime – STOP any program, LLIST it, SAVE or COPY screens, use built-in MULTI-TOOLKIT, (re)set MULTIPRINT, LPRINT, etc.
A JOY to use – MENU-DRIVEN with screen prompts, one-touch commands, fully error-trapped, etc.
FULLY PROGRAMMABLE – line feed, width & spacing, margins various COPY types (text, hi-res, shaded) and sizes (whole or parts, standard or large), tokens – all can be instantly set AND programmed in BASIC
With 8K RAM EXTENSION + built-in MULTI-TOOLKIT + 1.2m printer cable ★ Compatible with GENIE

THE ULTIMATE MULTI-PURPOSE CENTRONICS PRINTER INTERFACE

WOW

multiface EVERY SPECTRUM OWNER SHOULD HAVE ONE

multiface 1 & 128

MULTIFACE can stop ANY program at ANY point and COPY it. It works every time, is FULLY automatic and idiot-proof. It is extremely simple to use, friendly, 100% reliable, fully error-trapped – it does absolutely everything for you. ***As long as you know how to load a game, MULTIFACE will COPY it at a touch of a button! Having saved a game, you can continue it or re-save later as you progress. Programs will re-load even without MULTIFACE attached and run where you stopped and SAVED.***

MULTIFACE is menu-driven with screen prompts and most operations are achieved by pressing a single key – so easy! It uses the most powerful and efficent compressing for fast re-loading and for taking minimal room when saving. ***MULTIFACE can also save SCREENS only and COPY SCREENS to printers.***

It has a built-in MULTI-TOOLKIT with unique facilities to study/modify programs – essential for hackers!

MULTIFACE 1 & 128 have a through port and can both save to TAPE, MICRODRIVE and DISCOVERY. Their differences are:

multiface one

Saves also to WAFADRIVE, BETA or KEMPSTON
Works in 48K mode on Spectrum/+/128/+2
Has a built-in Joystick Interface (Kempston)

multiface 128

Saves also to DISCIPLE, +D, tape at hyper speed
Works in 48 & 128K mode on Spectrum/+/128/+2
Formats microdrive cartridges to 100+K

Please specify if you require a DISCIPLE PLUS D, KEMPSTON, BETA 5 or BETA 3 version of MULTIFACE

ONLY £39·95

£5 OFF MULTIFACE 128

Applied magic for the Spectrum hackers:
A unique combination of hardware and software that can disassemble ANY program at ANY point. *Just install GENIE into MULTIFACE or MULTIPRINT 8K RAM extension, load ANY program, RUN it, STOP it when you wish and let GENIE disassemble it – it is SO simple...*
GENIE can also DUMP to printer, SEARCH and FIND text, op-codes, etc., VIEW and ALTER contents of memory or Z80 registers, etc. Simple to use, ingenious, educational. Essential for any m/code user – solid gold for hackers.

1988 – THE YEAR OF THE ROBOT

NOW YOU HAVE

"A GOOD REASON TO BUY SPECTRUM+3:" (Crash)

multiface three

"THE PLUS 3 DISC SOLUTION" (Sinclair User)

SPECTRUM+3 – THE BEST ADD-ON FOR MULTIFACE 3

In the beginning there was the Spectrum. Lots of people bought one. Lots of other people wrote games for the Spectrum, and lots of people bought those as well.

But there was a snag – everything used cassette tapes, which were fine for *Depeche Mode* but not for so hot for computer software. Slow, unreliable and frustrating were some of the kinder terms used for the medium.

Now there's the 128K+3, a games machine that has all its software on tape and built in disc drive . . . Guess what Romantic Robot has produced?

Multiface 3, that's what. Plug it into your 128K+3, and load a game from tape. Press the red button and you can port it on to disc at any stage, yours to load in a trice at a whim's notice. Multiface works by waiting for the program to load and run. Then it takes a copy, and as the program was running at the time, it will run when the copy is loaded back later.

The tape to disc function of the Multiface 3 would be enough to recommend it to anyone. But there's more. When the red button is pressed, a whole range of functions appears. You can look through the 128K+3's memory, altering it at will. High scores have never been so easy to obtain. Memory can be displayed as hexadecimal, decimal or text. All of the 128K+3's 128K of Ram can be fiddled with, not just the 48K's worth that Basic has access to.

You can also print out areas of memory and screens in a variety of different forms. The Multiface 3 can do the same types of graphics dumps as its brother Multiprint, straight text, Spectrum-style *Copy* and a couple of shaded screen dumps. It can't do much more than 128K+3 Basic does, but it does it in the middle of programs.

The main purpose of the Multiface is to get things on to disc. As well as the simple *Save* and *Load*, it's got a few other tricks up its interface. You can, for example, use the disc from 48K mode. Lots of people get excited by this.

Other things that the Multiface can do is allow you to erase a file to make room on a disc, in case you need to save something in mid-game and can't get to Basic to do the deed. You can't *Format* a disc from the Multiface, alas.

Multiface also compresses stuff automatically, and doesn't *Save* empty areas of memory. These two features mean that you can get (for example) more than three games on the 170-odd K allowed you per disc side. But you can turn those features off, if need be.

Everything is accessed by the traditional one- or two-line menu and single keypresses. Multiface 3 is very careful about invalid inputs, and didn't crash or otherwise misbehave at all. And I did try to confuse it.

More than that, what can I say? I enjoy a good rant, most reviewers do, but the Multiface 3 seems set on continuing the Romantic Robot tradition of doing the job reliably. I can't even complain a little.

Any 128K+3 owner will find it a wonderful device, indispensible even – I'm not giving mine back without a fight. I expect to see the usual extra programs appear for the best in due course (Genie et al), whereupon not owning a Multiface 3 will brand one a complete loser■

EXCERPTS FROM REVIEW IN SINCLAIR USER NOVEMBER 1987

LIFEGUARD is an infinite life finder. Install it into the MULTIFACE 1 or 128, load a game, press the MULTIFACE's button and LIFEGUARD is ready to look for infinite lives, ammunition, etc. Once it finds it, your playing and score will never be the same – you'll win again and again – **and for £6.95 ONLY!**

All prices valid strictly by mail-order 1.3.1988 – 15.5.1988. GENIE works with MULTIPRINT, MULTIFACE 1 and 128 only. Programs saved by MULTIFACE 3 and tapes saved at hyper-speed by MULTIFACE 128 do not run independently.

THE YEAR OF THE ROBOT · BE PART OF IT

I enclose a cheque/PO for £ ..... incl. p&p to

or debit my [Access] [Visa] No [ ]

Name ..... Card expiry .....

Address .....

UK & Europe	£ 1.00 ☐		Overseas	£ 2.00 ☐	
MULTIFACE ONE	£ 39.95 ☐		MULTIFACE 128	£ 39.95 ☐	
GENIE ONE	£ 9.95 ☐		GENIE 128	£ 9.95 ☐	
MULTIFACE THREE	£ 44.95 ☐		M3 w/ through port	£ 49.95 ☐	
MULTIPRINT	£ 29.95 ☐		VIDEOFACE DIGITIZER	£ 44.00 ☐	
LIFEGUARD	£ 6.95 ☐		MUSIC TYPEWRITER	£ 7.95 ☐	
SPECTRUM+3 DISCS	£ 2.75 ☐		SPEC. +3 TAPE LEAD	£ 2.95 ☐	

ROMANTIC ROBOT LTD 54 Deanscroft Ave, London NW9 8EN ☎ 24 hrs [Access] [Visa] 01-200 8870 SU

BACKGROUND NOISE

PREDATOR

When we were approached by Activision to produce Predator across all formats, we thought that we'd have our work cut out for us for the next few months. When we heard that it was to be the company's big release of the year, we *knew* that we'd have our work cut out! The whole thing had to be put together in under four months, but somehow, we at Source managed it.

The team that was finally put together to produce Predator on the Spectrum was as follows: James on coding, Bryn on graphics, and Paul doing the music and sound effects. Having established who was going to construct the project as a whole, a development schedule was set up by our technical director, Adrian Scotney, and the project was under way.

The first step in coding was to construct the scrolling backgrounds, along with a simple sprite routine. Various scrolling speeds were tested, eg 1 pixel, 2 pixel, 4 pixel, 8 pixel. A final speed of 4 pixel was settled on to tie the animation of the main character. While this was being worked on, Bryn was drawing the backgrounds, and then the main characters. To do this he used an Atari ST and Art Studio. The graphics were then ported across to the PC development system, which Source uses.

On receiving the backgrounds and the main character sprites a new sprite routine was written in order to handle the animation. After several tests involving the use of colour, it was decided to use monochrome only. The reason for this was to avoid attribute clash due to the 2 pixel movement of the main character and associated sprites. At this stage it was decided that no more than 16 sprites would be allowed on the screen at any one time, in order to allow adequate gameplay.

To begin with, 34 frames were used for the main animation of the central figure (Arnie). This produced a very high standard of animation. In addition to this, a further 16 sprites were used, bringin the approximate total of frames of animation to 40.

While James and Bryn were busy on the coding and graphics, Paul was composing the music for all versions of the game. As the film does not have a theme tune as such, it was decided to compose a piece to suit the game. Paul uses an Emulator sampling keyboard to compose his music, which is then downloaded as data via a Midi interface to the target machine. A music driver written by Simon was then used to read the Midi data and produce the music heard on Predator.

The game consisted of a total of 7 loads, the first being 'load zero,' which was a film style start sequence. The second load was the main game code itself, and the other loads were the game's levels. (Each level consisted of 10 screens, with no wrap-around).

The homing of the alien point of view (the triangle) and the alien red dots effectively used a line of drawing routine to draw an invisible line from the triangle to the main character. The sprite followed this line until it reached the main character, or was turned off under program control. If the main character moved while the triangle was on the screen, a new line would be calculated and the sprite would follow this new line.

The final stage was to write the loaders for the various levels, and to test the game. This was done in conjunction with Saul at Activision to get the gameplay to their liking.

When the graphics were finished and the music completed, James put together all the various parts of the program and, with the logic completed, Predator was finished and off for mastering■

Source

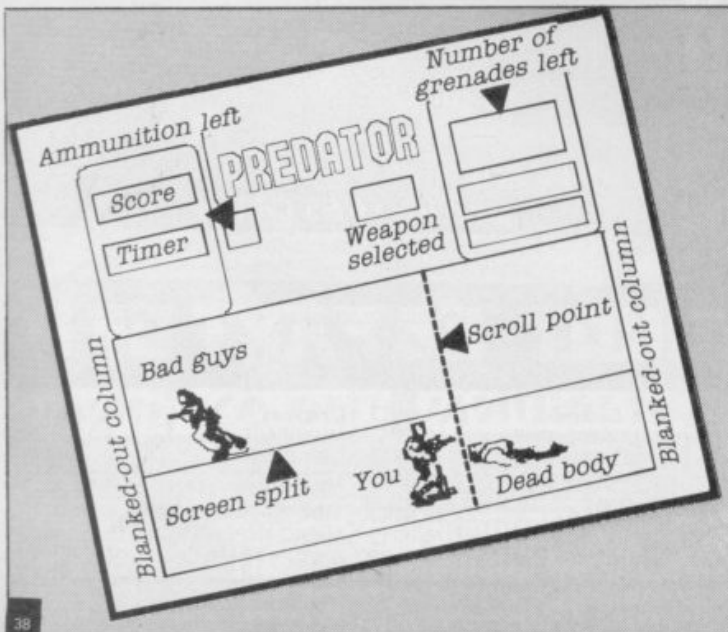

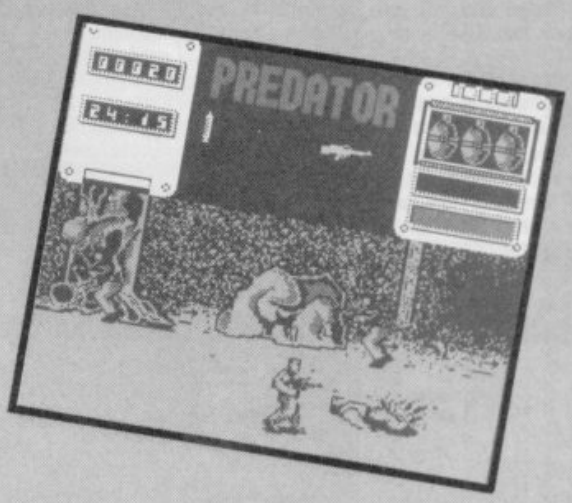

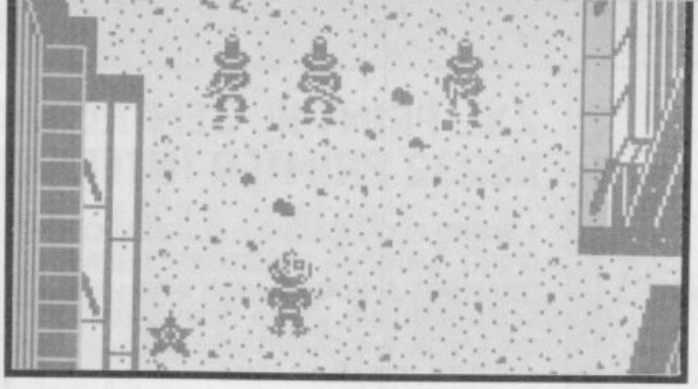

ARCADE REVIEW

GUNSMOKE

Now look, just because this is a cowboy sort of game, there's absolutely no excuse to start, or even continue, this review along the lines of, *I Was Born Under a Wandering Star, Raindrops Keep Falling on my Head,* or such other Western-style film tunes. No, I'm not the sort of gal to hang around saloons and drink raw whisky and sing *(That's a lie for a start – GT)* so I'll just get along with this here review.

Gunsmoke, latest release from Go! is a conversion from a little known coin-op, which was, to say the least, not overly impressive in the first place. Yet again, the scenario is of lone good guy against hordes of screaming bad guys with simply enormous weapons.

Each of **Gunsmoke's** levels involve ploughing your way through various outlaws of varying nastiness (the weight of the guy's beard is usually indicative of the degree of ghastliness of his character) in order to reach Mister Big, the Last Outlaw, the Final Bad Guy. And he takes an awful lot of killing.

Along the way to Public Enemy Number 1, there's the odd bouncing horse (don't axe me why) and some handy stars a-lyin' on the ground. Shoot the handy stars to reveal bonus points, and the odd stick of dynamite which alternately blows you up, and, er, doesn't. No sign, as far as I can see, of those barrels which appear in the coin-op revealing new boots, guns and other pieces fo weaponry.

Apart from the lack of barrels, **Gunsmoke** on the Spectrum bears a good resemblance to **Gunsmoke** in the arcades. The graphics are good and clear (despite being that ghastly shade of yellow which seems to be all the rage in games these days) and your character moves with a good, manly swagger. But yet again, we've got the rotten invisible bullets syndrome. Or rather you can see the bullets, but owing to the enormous number of them present on the screen at any one time, the chances of avoiding 'em are pretty slim.

It's a tough game, with the baddies outnumbering you several to one, and things crack along at a fair pace. But it's not a game that's anything out of the ordinary. It's a relatively good conversion of a relatively good coin-op, and that's it. Period. There's nothing to lift it up to the standard of the **Cybernoids** and **Fireflies** of this world. If you want a perfectly competent cowboy blast, go for it. If you want innovative and astounding gameplay, p'raps not■

FAXBOX

Competent coin-op conversion with lots of bad guys. Doesn't score highly on the originality front though

GUNSMOKE
Label: Go!
Author: Toposoft
Price: £8.99
Memory: 48K/128K
Joystick: various

Reviewer: Tamara Howard

★★★★★
★★★★☆ 9

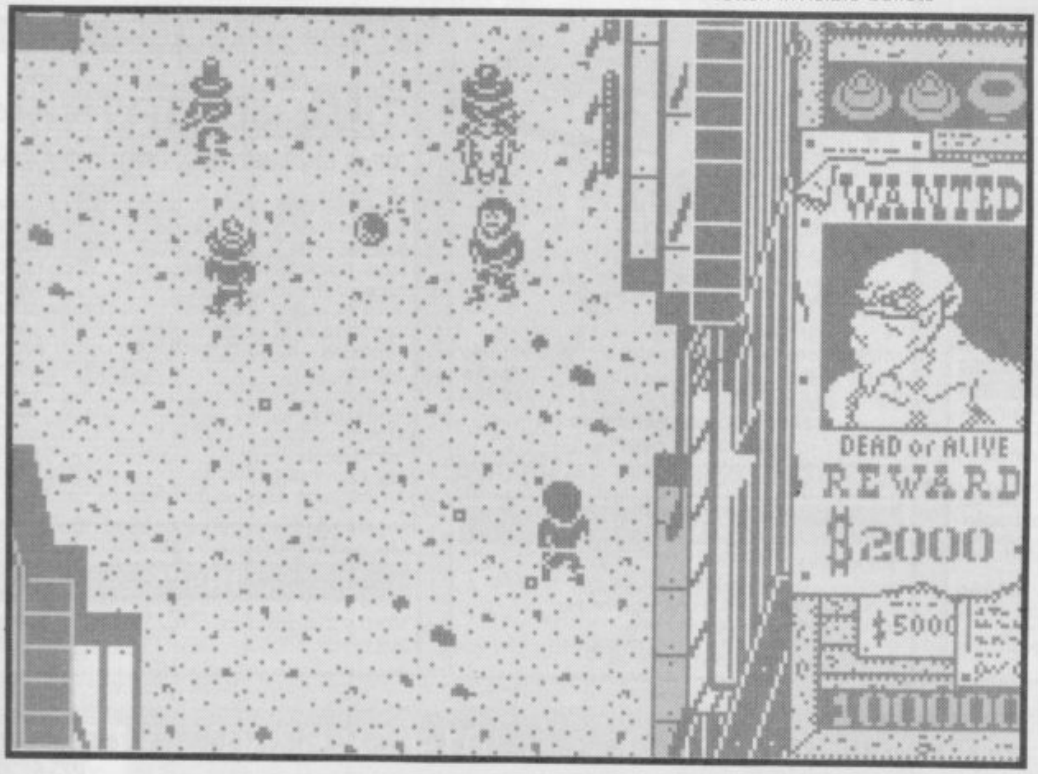

DISCIPLE DISK INTERFACE

- ALLOWS UP TO 1.6 MB OF STORAGE ON 2 3 1/2" OR 5 1/4" DRIVES
- 128K COMPATIBLE
- PRINTER INTERFACE
- CENTRONICS PARALLEL INTERFACE ALLOWING YOU TO USE COPY, LLPRINT AND LLIST ON A WHOLE RANGE OF PRINTERS
- DUAL JOYSTICK PORTS
- SINCLAIR AND KEMPTSTON COMPATIBLE
- NETWORKING ALLOWS 24 SPECTRUMS TO BE LINKED
- SNAPSHOT BUTTON
- FOR SAVING PROGRAMS AT ANY TIME AS MANY TIMES AS YOU LIKE

£89.95p

ZXL PRINT III CENTRONICS - RS232 PRINTER INTERFACE

Interface **£29.95**
Cable **£8.85** inc VAT

- WORD PROCESSING • PLUG IN FOR LLIST, LPRINT & COPY • PRINTS SPECTRUM GRAPHICS & UDG's • HIGH RESOLUTION SCREEN DUMPS • TWO COPY SIZES ON EPSON & COMPATIBLES
- PRINTS PRESTEL FRAMES WITH SUITABLE MODEM
- COMPATIBLE WITH MICRODRIVES & INTERFACE 1

COLOUR AND SHADED COPIES NOW INCLUDED WITH NO EXTRA CHARGE

SPECTRUM 48K SOFTWARE

BUSINESS PACK. £14.95p
This suite of programs includes Sales Day Book, Purchase Day Book and Business Bank Account. These programs are being used by over 1000 companies to produce VAT and annual accounts; the Purchase and Bank Account programs allow for analyses under 17 subheadings. The Sales programs produce statements of outstanding invoices. Both Sales and Purchase programs calculate VAT.

INVOICING. £15.00p
This program will print out invoices, calculates discounts and VAT. The program will calculate totals from unit prices. Up to 50 accounts with 250 outstanding invoices.

SALES/PURCHASE LEDGER INVOICING £25.00p
This program is for use on microdrive or Opus Disc only. The program will print an invoice using a built-in price list and post the invoice to your customer's account. Will also print price list, statements, labels, etc.

WORDPROCESSING

TASWORD THREE by Tasman £16.90p
This new version of Tasword is supplied on microdrive with the following features: 128 column print out, tabs, page footers, buffered typing, page headers, full insert mode, built mail merge.

TASPRINT by Tasman Software £9.90p
Use this program with Tasword Three to produce 5 different fonts on a dot matrix printer.

SPREAD SHEET

OMNICALC 2 by Microsphere **£14.95p**
Spreadsheet program with up to 5000 cells, microdrive compatible. Built in HISTOGRAMS, compatible with full-size printers.

STOCK CONTROL

STOCK CONTROL. £10.95p
Handles 900 lines, including details of supplier. Program has full search facilities enabling you to search and update all lines from one supplier.

DATABASE

MASTERFILE by Campbell Systems £14.95p
This is one of the best database programs available for the ZX Spectrum. This program has many uses in a small business.

SUPAFILE. £14.95p
This is a new database program that stores pages of text 64 columns x 22 rows. The program includes word processing and full search facilities.

V-NOTCH. £12.95p
Index and Catalogue System, for collections of photographs, recipes, books, knitting patterns, stamps, etc. Up to 3500 items per file full search facilities.

BUSINESS GRAPHICS

HISTO-GRAPH. £10.95p
This program will enable you to present figures in histograms or pie charts. Displays 3 years as a direct comparison or 5 years to show a trend. A unique feature of this program is that all the figures can be printed with the histogram.

UTILITIES

DLAN by Campbell Systems £7.95p
Use your Spectrum to sell your products. Dlan will display messages in up to 11 different typefaces. Will scroll text in any direction.

TASWIDE by Tasman Software £5.50p
You can use this program within your other programs to display 64 columns on screen.

MF-PRINT by Campbell Systems £6.95p
Enables you to set a print format for your full-size printer within masterfile. Supplied complete with masterfile for **£19.95**.

TRANSEXPRESS by Romantic Robot £9.95p
Micro-drive utility program which will enable you to back-up all your micro-drive cartridges.

TASCOPY by Tasman Software £9.90p
This program allows you to produce 3 sizes of screen copy using Interface 1.

MICRODRIVE STORAGE BOX

MICRODRIVE CARTRIDGES	£1.75p
BOX + 10 CARTRIDGES	£22.45p
BOX + 20 CARTRIDGES	£39.95p

PLEASE ADD 1.30 P&P OF BOX + CARTRIDGES ORDERS

SUPADRIVE

SUPADRIVE £9.95
This program supplied on microdrive allows you to format a cartridge on the spectrum with 100-105K, retrieve corrupted files or print a full catalogue showing addresses and start lines.

ACCESSORIES

RS 232 LEAD	£11.50p
MONOCHROME MONITOR LEAD	£11.50p
3 1/2" FLOPPY DISCS	£2.70p
CONTINUOUS PAPER	£13.00p
CONTINUOUS LABELS	£6.65p

ADD 1.30 POST FOR LABELS AND 3.75 POST FOR PAPER

PRINTERS

DOT MATRIX	Ex VAT	Inc VAT
BROTHER M1109	£185.00p	£212.75p
CITIZEN 120D	£212.91p	£244.85p
EPSON LX800	£215.00p	£247.25p
EPSON FX800	£373.91p	£429.99p
DAISY WHEEL		
BROTHER HR20	£386.96p	£445.00p
BROTHER HR25XL	£604.35p	£695.00p
Delivery of monitors & printers		£5.75p

SPECTRUM + 3 128K

MASTERFILE + 3 **£29.95p**
Upgraded version of Masterfile with 62K data files 60 fields per file, 254 characters per field import and export data from 48K Masterfile.

TASWORD + 3 £19.95p
All the features of Tasword Three but with a 60K data file.

DISCIPLE/DISCOVERY SOFTWARE

TRANSDATA £14·95
OPUS DISCOVERY DISC UTILITY PROGRAM

Transdata Opus Utility	£14.95p
Business Pack	£14.95p
Business Pack	£17.95p
Sales/Purchase Ledger Invoicing	£25.00p
Tasword Three	£19.50p
Stock Control	£13.95p
Omnicalc 2	£21.90p
Masterfile + MFprint	£22.95p
Superfile	£14.95p
V-Notch	£12.95p
Histo-graph	£14.95p
Dlan	£10.95p
Transexpress	£14.95p
Tascopy	£12.90p

All programs supplied 3 1/2" discs

DISCS

10 x 3 1/2" blank discs	£27.00p
Box to hold 12 discs	£5.50p

Access

TRANSFORM LTD (DEPT. SU) 01-658 6350
Mail order only. 24 West Oak, Beckenham, Kent. BR3 2EZ

VISA

LIVE IT UP AT HOTEL CALIFORNIA!

WIN A HOLIDAY FOR TWO IN CALIFORNIA

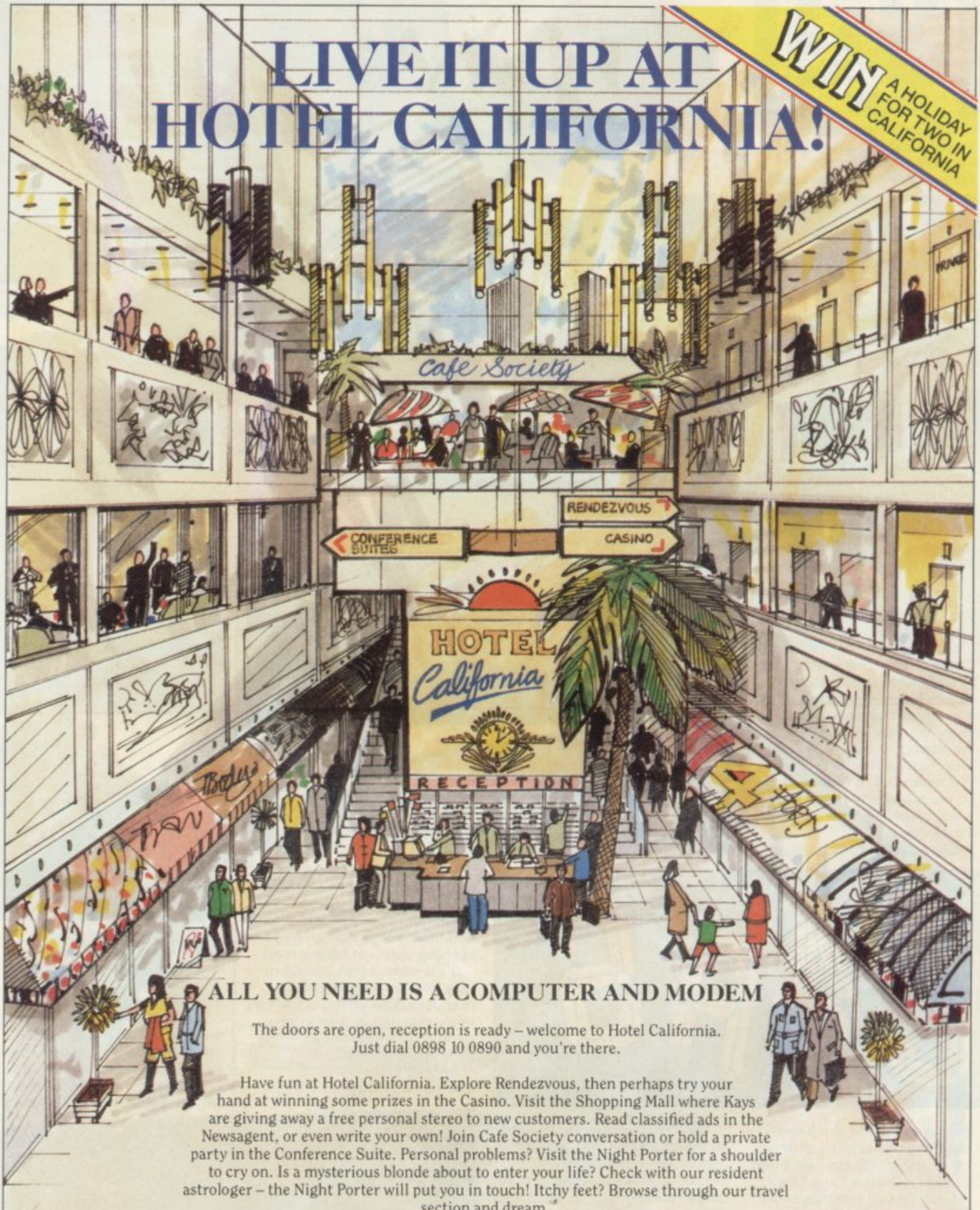

ALL YOU NEED IS A COMPUTER AND MODEM

The doors are open, reception is ready – welcome to Hotel California. Just dial 0898 10 0890 and you're there.

Have fun at Hotel California. Explore Rendezvous, then perhaps try your hand at winning some prizes in the Casino. Visit the Shopping Mall where Kays are giving away a free personal stereo to new customers. Read classified ads in the Newsagent, or even write your own! Join Cafe Society conversation or hold a private party in the Conference Suite. Personal problems? Visit the Night Porter for a shoulder to cry on. Is a mysterious blonde about to enter your life? Check with our resident astrologer – the Night Porter will put you in touch! Itchy feet? Browse through our travel section and dream.

Hotel California. For 18s and over. Operate your modem at 1200/75 baud as for Micronet, Prestel and other viewdata systems.

TELEMAP GROUP LTD., DURRANT HOUSE, 8 HERBAL HILL, LONDON EC1R 5EJ

At time of going to press all calls are charged at 5.06p per 12 secs. off-peak and 5.06p per 8 secs. peak inclusive of VAT.

CRAZY CARS

Wish fulfilment a go-go! 0-60 in three seconds, 200 mph top speed and the ability to crash straight into the back of any other car (however expensive) at any speed without detrimental effect to your own car, or the loss of your no claims bonus. If you're still a couple of quid short of the minimum deposit on a Porsche, and you're desperate to get out on the highway (yo! with your Springsteen tapes, you could do a lot worse than lash the cash on **Crazy Cars** from Titus.

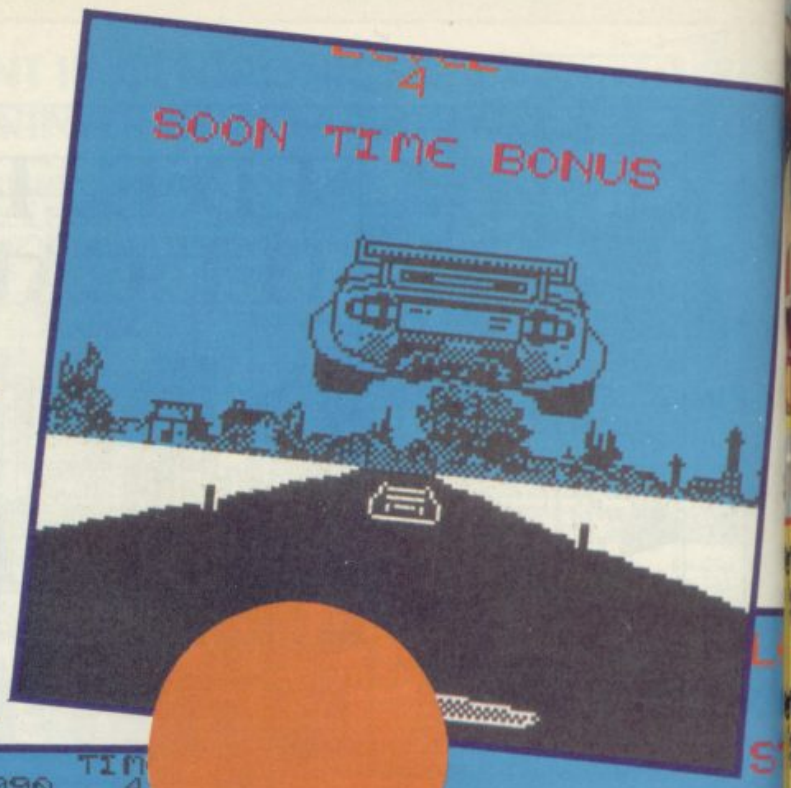

Crazy Cars, as is thoroughly apparent from the screenshots, is (yet) another pedal-to-the-metal, punctured exhaust, no red lights, round the 3-D circuit with no care or attention excursion. The obvious comparisons with **Outrun** just have to be drawn. So I'll draw some.

For a start, the conversion of **Outrun** was an incredible task to undertake, and so lots of people were very disappointed that it wasn't exactly the same as the coin-op. Indeed, it was in the attempt to copy *every* single aspect across to the Spectrum that made **O.R.** a trifle shakey on the playability front; too many graphical 'frills' slowing things down.

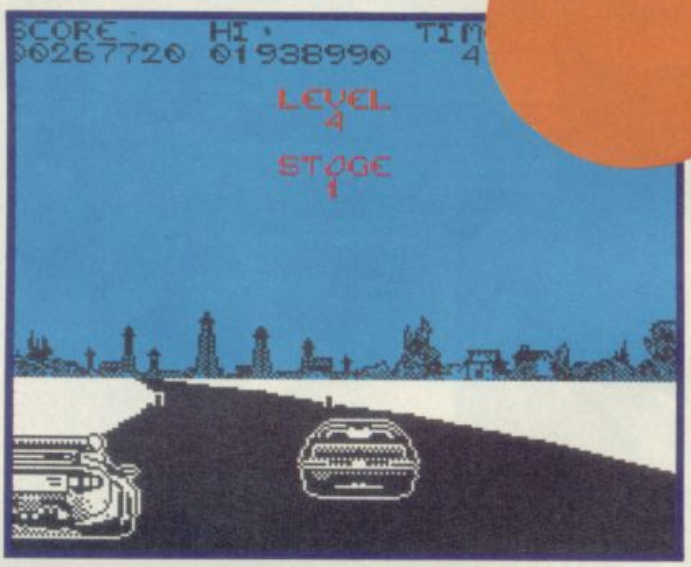

Crazy Cars suffers no such problems. All but the barest trimmings have been chopped away; the buildings, signs and shacks in **Outrun** have been replace by tiny bollards every 100 metres or so. The road is the same width all the way – no chicanes. As a result, the whole thing has very much the feel of a mechanical, efficient program. There are hills and ramps whcih bounce your car into the air with varying severity, depending on your speed.

The other cars waver around in the middle of the track, getting in your way, and refusing point blank to pull in to make room for you to overtake. Reminds me of the guy in the Porsche who nearly ran into me last night . . .

The graphics, as I've outlined, are reasonably simple. Each car is just about recognisable as its intended type. The Porsche looks a bit like a 50's space-ship it's true, but the Ferrari and BMW are fine.

The pace is, as far as I can recall, speedier than **Outrun.** You can get up to some fairly exhilarating speeds, and there's definitely some skill involved in keeping your car on the road.

It's a shame that there's no way you can change gears manually. Everything is done by the computer, and so your control only extends as far as steering and speed.

Should you crash into another car, you'll find that (quite uncharacteristically in my experience) you car will fly up into the air, return to the ground – like a Golf advert – and start driving again.

Although you can supposedly select whcih car you want to drive, I could find no discernible difference in handling whether I was driving the BMW or the Ferrari. Each car can achieve a

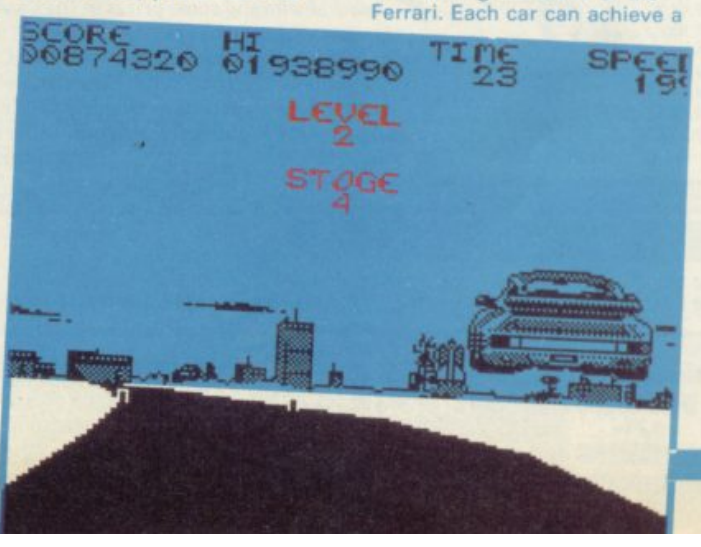

FAXBOX

Few frills, but it's closer to a fully working Golf GTi than USG's Ferrari with a puncture

CRAZY CARS
Label: Entertainment International
Author: Titus
Price: £8.95
Memory: 48K/128K
Reviewer:

★★★★☆
★★★★☆ 8

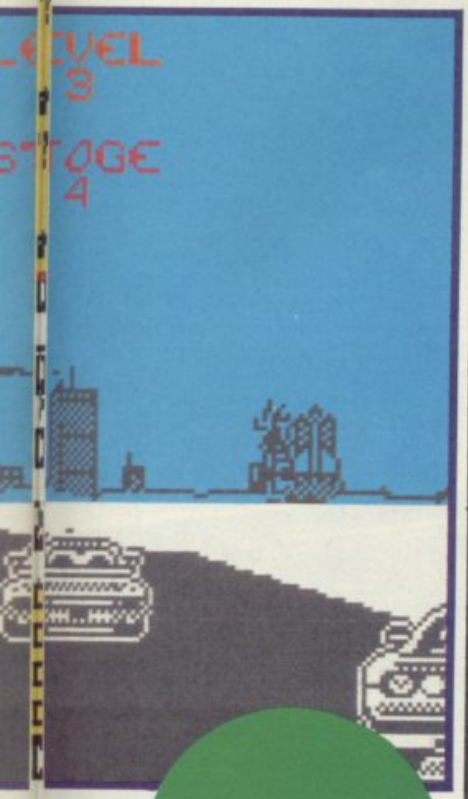

ridiculous rate of acceleration (0-60 in three seconds) and has a top speed of 200 mph. Even better than a 3 litre Capri.

Crazy Cars is certainly more entertaining to play than **Outrun**. The courses seem more interesting, what with the severe hills and oil, and you get the dangerously exciting feeling that you're not really 100% in control of your car at high speeds. The game loses some points for its lack of 'polish', but it's definitely the most successful attempt at automobile-bound 3-D racing game to date on the Speccy■

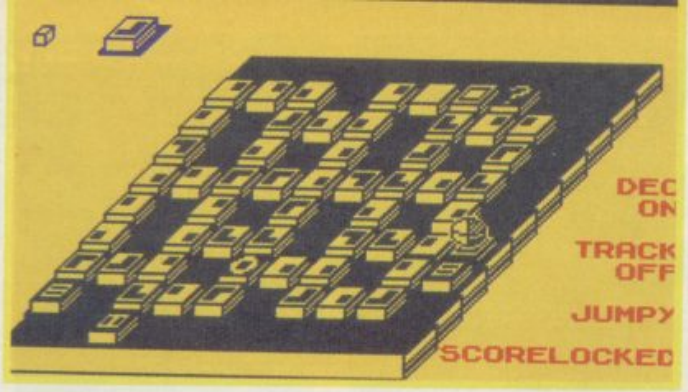

STRATEGY SIMULATION REVIEW

SOPHISTRY

Sophistry is an exploration game, with over 400 screens worth for you to die on. You play a little marble like thing who has to find 64 keys to open up every room on every level. The keys are hidden around all of the 20 levels of the game, and boy, does this game demand a lot of thinking before you start getting the keys. A map is definitely called for.

Each of the screens are composed of little blocks, each looking like the graphic symbols on the top row on a Spectrum keyboard. Altogether, they look like dominoes, that's not important. Your little marble bounces from block to block in all of 4 directions (Wooooooo!) It starts easily enough but on later screens the blocks start disappearing! Timing jumps then becomes essential. The blocks on each screen are laid out like a maze, and on some screens lots of strategy is required, especially with problems like locked exits and seekers. Eh? you say, what dey? Read on . . .

As well as the basic maze aspect of the game, there are lots of other features to make the game harder and generally give me more to write about. Each of the screens have different scenarios and features. The scenarios include Freeway, which means that you can move anywhere without restriction and Jumpy, which makes the blocks immediately adjacent surge up and down. Various others exist, but I'm not going to let you into all the secrets.

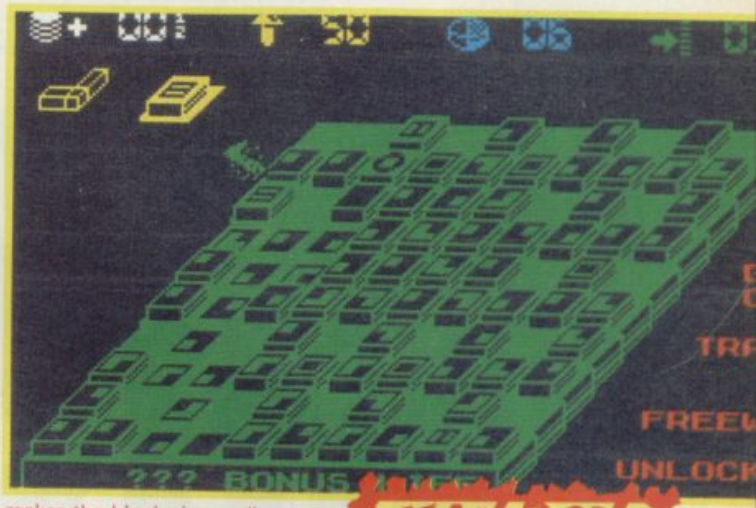

Seekers are another feature of the games – funny little animals that chase you around the screen. More surprises with the mystery blocks. Land on these for the unexpected. It might be bonus points, an extra man, it might even kill only seekers on the current screen.

Each level is different, on some the exits don't always open automatically. Some are time locked, which means you have to stay on the screen for a specific time before the exits open. On others, the exits are scorelocked, which means that you have to score a certain amount before the doors open.

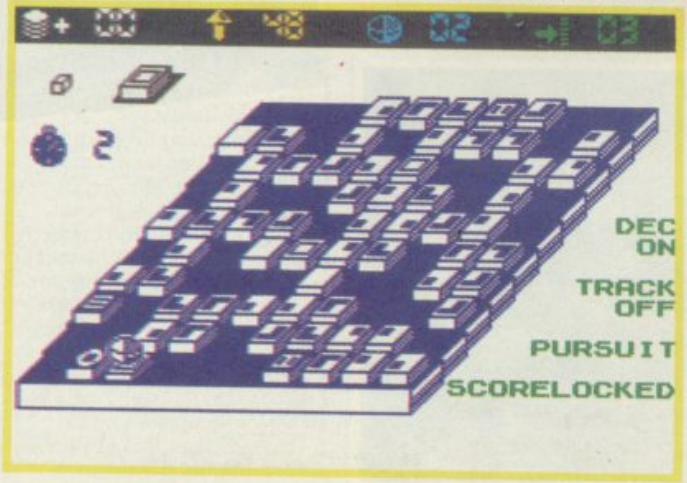

The graphics on the game are good. Very good for what is really a strategy game in fact. The boards are presented in pseudo 3-D view across the board. The marble you play is very well animated. When it jumps, it splits like a spring, then comes back together. Stray off the blocks, or try to leave via a block that isn't an exit and you'll explode. Painful but true.

Sophistry is a great game, and one I recommend to both strategy and arcade games alike. And even my granny thinks it's the best thing since sliced corn flakes■

FAXBOX

Well crucial strategy bouncy thingy, shame about the funny name. A computer board game

SOPHISTRY
Label: CRL
Author: Roderick McFarquar
Price: £7.95
Memory: 48K/128K
Joystick: various
Reviewer:

★★★★☆
★★★★☆ 8

ARCADE REVIEW

DENIZEN

DENIZEN

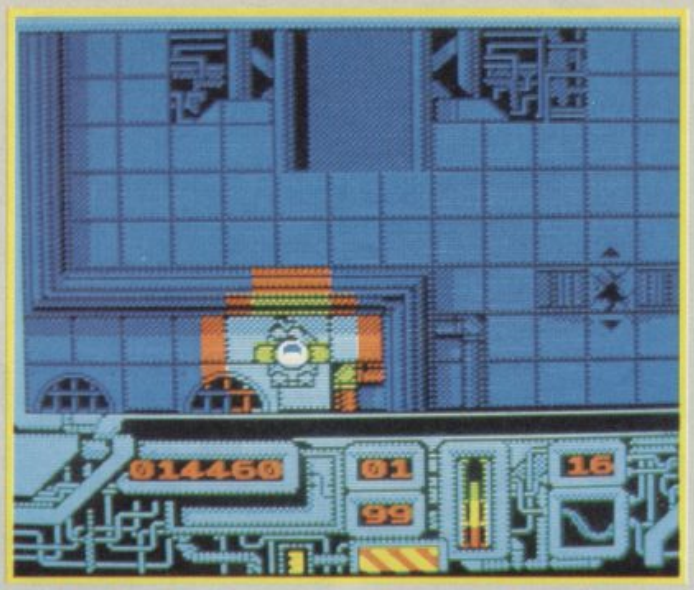

Players. So phenomenally flabbergastingly good over the past few months, that we get terribly excited when we hear that a new launch is planned. So when **Denizen** was announced we found ourselves in need of a good hosing down and a long hanging out to dry.

Denizen, true to arcade tradition, comes complete with completely spurious storyline. Jabba McGut has taken over a plutonium reprocessing plant high above the earth, and it's down to you to chuck him out.

First impressions of **Denizen** will make you feel all flushed and wobbly. The graphics are just knock out, well up to the standard of previous Players' epics. The game is played plan-view. Beginning on Level One, there's first a maze of corridors, wonderfully detailed. Scattered around the corridors are various pass cards which are necessary to open gates to other sectors. Also scattered around the place are fly like things which are hell bent on getting their tasty sticky tongues wrapped around you and draining you to death. It's a bit like **Gauntlet** really.

So, off you go, picking up the keys, snuffing the flies and looking for the torch. The torch. Necessary to light up the darker areas of the complex, but don't ask me what difference that makes in life 'cos I've not found the darned thing yet. Search also for explosive bolts, necessary to jettison Jabba and all his contaminated muck.

Coupled with this exciting, thrill-a-minute gameplay is a natty little computerised display at the bottom of the screen showing pass keys held, remaining ammunition, score and heart rate. The slower your heart rate, the more danger you're in. Heart rate stops, you're dead.

Denizen is certainly on the tasty side. Sadly the gameplay's just a bit on the tedious side. You'd think that there's so much going on that there'd hardly be a second to breathe. Not true. Your little man ("well he can't walk very fast can he, not in that space suit") trundles around very slowly. The grizzly flies on level one, the ghastly plant-like things on level two and the radioactive blurgs on level three don't seem terribly worried about going for your guts, they'll happily meander around the place, and if they happen to bump into you, all well and good.

Add to this the fact that your remarkable, 'state of the art' self loading rifle acts in the manner of an aerosol gun, two slow puffs and off goes yer fly, and you'll find yourself with a game that looks remarkably pretty but is actually not dreadfully exciting to play.

Denizen isn't up to **Joe Blade** standard. It looks remarkably pretty, but the gameplay lags behind. Still, if you've got the patience to keep at it, you may find it rewarding. Me, I got fed up when my lifeform gets terminated for no apparent reason■

FAXBOX

Some toothsome graphics but rather dull gameplay. Still, OK for the price

DENIZEN
Label: Players
Author: Paul Griffiths
Price: £1.99
Memory: 48K/128K
Joystick: various

Reviewer: Kamara Howard

★★★☆☆
★★★☆☆

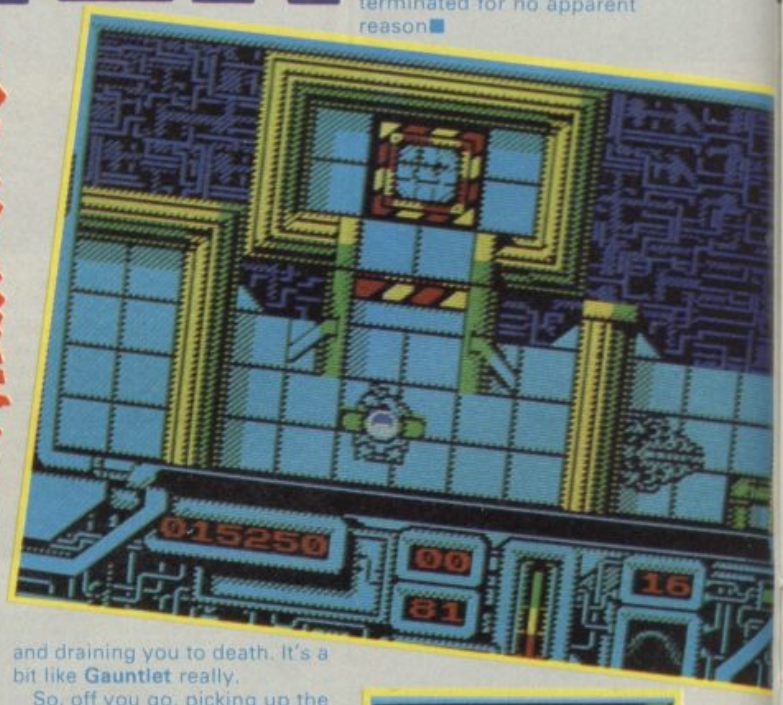

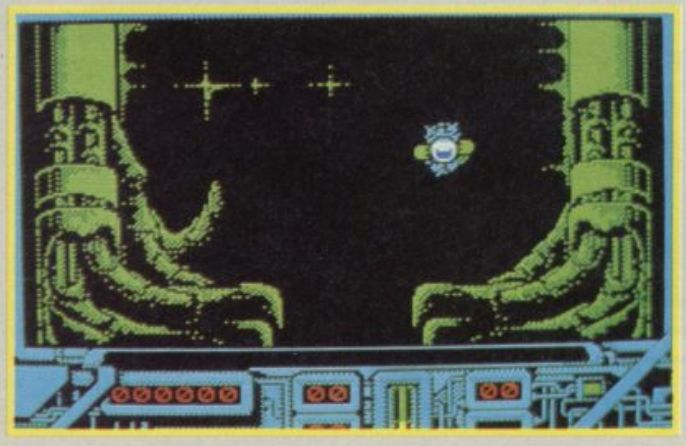

MAILSOFT

*** PRICE BEATERS *** SIMPLY THE CHEAPEST MAIL ORDER COMPANY *** PRICE BEATERS ***

** SPECTRUM **	OUR PRICE
IKARI WARRIORS – D2	6.25
BUBBLE BOBBLE – D1	5.40
OUTRUN	6.50
PLATOON – D2	6.99
CROSSWIZE	5.25
THE CORPORATION	6.99
IRON HORSE	5.20
FLYING SHARK – D1	5.20
KARNOV	6.99
LAST NINJA	6.99
TRAZ – D1	6.50
CHAMPIONSHIP SPRINT	6.99
NEMISES	2.99
CYBERNOID – D2	5.25
GEE BEE AIR RALLEY	5.40
COLOSUSS CHESS – D2	7.99
ELITE	6.99
THEATRE EUROPE	4.99
JINXTER + 3 DISK	10.99
JAIL BREAK	3.99
GAME SET + MATCH – D3	9.90
RASTAN	5.40
TIME STOOD STILL– D2	5.40
ARCADE FORCE FOUR – D2	6.99
10 HIT GAMES – HITPAK	7.50
JACKEL	5.20
WE ARE THE CHAMPS – D2	6.99
BANKOK KNIGHTS	6.99
YES PRIME MINISTER	10.95
NORTH STAR	5.50
VENOM	5.50
CALIFORNIA GAMES – D1	6.40
MAGNIFICENT 7 – D3	6.99
VIXEN	6.99
TOMAHAWK – D2	6.99
LASER TAGS	6.50
BLOOD VALLEY	5.50
G. LINEKERS FOOT – D1	5.40
FOOTBALL DIRECTOR	5.99
MAGNETRON	5.25
ARTIST II – 48K	11.99
ADV ART STUDIO	15.95
GNOME RANGER	6.99
RENEGADE – D2	5.45
GUNSHIP – D2	7.25
DELUXE SCRABBLE – D2	7.99
BEDLAM – 128K ONLY	6.50
DARK SEPTRE	5.40
THE PAWN – 128K	9.95
ARTIST II – 128 K	13.95
GARFIELD	7.99
LIVE AMMO – D2	6.99
ROADWARS	6.99

** SPECTRUM **	OUR PRICE
SORCERER LORD	9.95
BLACK LAMP – D1	5.25
ANIMATOR 1	6.99
VULCAN	6.99
ALT WORLD GAMES	5.50
ADV TACHT'L FIGHTER	6.99
SHACKLED – D1	6.50
GAUNTLET II – D2	6.50
ARKANOID II D1	5.50
NIGEL M. GRAND PRIX	6.99
PINK PANTHER – D1	6.50
TROLL	6.99
ARENHAM	6.99
BOB SLEIGH	6.50
ROLLING THUNDER – D2	6.50
OCP ART STUDIO	9.95
TARET RENAGADE – D1	5.25
ANNALS OF ROME	9.99
BUGGIE BOY	5.50
SOLID GOLD – D2	6.99
GUTZ – D1	5.50
INT KARATE + 3 DISK	7.99
FOOTBALL MANAGER 1+3	7.99
BATTLEFIELD GERMANY	9.99
MASK 11	4.99
SUPER HANG ON	6.50
VAMPIRE EMPIRES – D1	6.50
PEGASUS BRIDGE	9.95
PREDAITOR	6.99
JACK NIPPER 11 – D1	5.40
DRILLER – D3	9.99
THE DOUBLE	8.99
RED OCTOBER – D2	9.99
DESERT RATS	6.99
JEWELS OF DARKNESS	9.95
SILICON DREAMS	9.95
KNIGHT ORC	9.95
STARGLIDER – D3	9.95
OVERLORD	6.99
IMPACT	6.99
THR'H THE TRAP DOOR	6.99
ROY OF THE ROVERS	6.99
FIREFLY – D2	5.50
RAMPARTS	6.40
SENTINEL – D1	6.99
SEPTEMBER	6.99
FOOTBALL MANAGER 2	6.99
IMPOSSIBLE MISSION 2	6.99
JINXTER + 3 DISK	10.99
M.O.T.U. – MOVIE – D1	4.99
THUNDER CATS – D2	5.50
TRANTOR	6.50
GUILD OF THIEVES + 3	10.99

** SEGA SYSTEM **	OUR PRICE
SEGA MASTER SYSTEM	89.99
LIGHT PHASER + CART	42.99
3-D GLASSES	38.99
CONTROL STICK	13.99
KONIXS JOYSTICK	11.99
CUBE ZONE	17.99
MAZE HUNT 3-D	22.99
GREAT GOLF	17.99
KUNG FU KID	17.99
FANTASY ZONE 11	22.99
ZAXXON 3-D	22.99
OUT RUN	22.99
MISSILE DEFENCE 3-D	22.99
ROCKY	22.99
SPACE HARRIER	22.99
AFTER BURNER	22.99
GLOBAL DEFENCE	17.99
WORLD GRAND PRIX	17.99
ALIEN SYNDROME	22.99
CHOPLIFTER	17.99
RESCUE + MISSION	17.99
ZILLION 11	17.99
ALEX KID II	22.99
WORLD SOCCER	17.99
THE NINJA	17.99
ALEX KIDD	17.99
WONDER BOY	17.99
ZILLION	17.99
ENDURO RACER	17.99
ASTRO +PIT POT	17.99
BLACK BELT	17.99
GANGSTER TOWN	17.99
SPY V SPY	17.99
WONDER BOY II	22.99

** JSTICKS + ACCESSORIES **	
KEMPSTON INTERFACE	7.99
MULTIFACE 128K	39.99
MULTIFACE 3	33.99
10 × 3" DISKS	24.99
PLUS 2 LEAD	3.99
PLUS 3 RECORDER LEAD	4.99
CRUISER JSTICK	8.99
KONIX – AUTOFIRE	11.99
TAC – 2 JSTICK	9.99
TAC – 5 JSTICK	12.99
CHEETAH 125 +	7.99
CHEETAH MACH 1	13.99
KONIX JSTICK	10.99
COMP PRO – BLACK	13.95
COMP PRO CLEAR	14.95
COMP PRO – EXTRA	15.95
QUICK SHOT II	7.95
QUICK SHOT TURBO	13.95
CHEETAH 125 SPECIAL	11.99

ALSO AVAILABLE ON DISK D1 = £9.99, D2 = £10.99, D3 = £12.99, D4 = £13.99

PRICES INCLUDE P&P IN U.K. EUROPE ADD £1.00 PER TAPE. ELSEWHERE ADD £1.50 PER ITEM.
ADD £5.00 FOR P&P FOR MACHINES (UK ONLY). CHEQUES/POs PAYABLE TO: MAILSOFT (SU), PO BOX 589, LONDON N15 6JJ.
ACCESS AND VISA ORDERS WELCOME. PLEASE SPECIFY COMPUTER TYPE IN YOUR ORDER.

Please Note: * Denotes new releases which will be sent to you as soon as they are released by the Software Houses concerned.

********** PRICE MATCHING **********

IF YOU SEEN ANY SOFTWARE YOU WANT ADVERTISED CHEAPER THAN OUR PRICE IN THIS MAGAZINE, JUST ENCLOSE THE LOWER AMOUNT TO US AND TELL US WHICH COMPANY IT IS AND WE WILL MATCH THE PRICE – THIS ONLY APPLIES TO CURRENT TITLES AND NOT TO OTHER COMPANIES SPECIAL OFFERS

IF YOU DO NOT SEE THE TAPE YOU WANT SIMPLY DEDUCT 30% OFF THE R.R.P. AND WE WILL SEND IT TO YOU (EXCEPT BUDGET, SAGA, + UTILITIES)

MEGASAVE FANTASTIC SAVINGS

Air Rally (Geebee)	4.95	Famous Courses No 1	4.95	Rastan D1	4.95
Arcade Force 4	6.45	Flintstones	5.95	Red October	10.95
Adv Tactical Fighter D2	5.95	Gun Smoke	5.95	Renegade D1	4.95
Action Force D1	6.45	G. Lineker's Soccer D2	4.95	Rampage D1	6.45
Andy Capp	6.45	Game Set & Match D3	9.95	Road Runner	5.95
Alater World Games	4.95	Gryzor D1	4.95	Rygar	5.95
Apache Gunship D4	6.45	Garfield	5.95	Ring Wars D1	6.45
Arkanoid II D1	4.95	Game Over	4.95	Socerer Lord D4	9.95
Arcade Alley	5.95	Gauntlet Disc Only	8.95	Side Arms D2	5.95
Alien Syndrome	5.95	Gauntlet II D2	5.95	Super Hang-On	6.45
Blacklamp	4.95	Guadal Canal	6.45	Star Wars D1	6.45
Bobsleigh	6.45	Galactic Games	4.95	Solid Gold D1	6.45
Bedlam 128K only	5.95	Gutz	4.95	Side Walk	6.45
Buggy Boy D1	4.99	Guild of Thieves Disc	10.95	Super Sprint	6.45
Boot Camp 19	5.95	Iron Horse	4.95	Scruples D1	6.45
Bravestarr	5.95	Imposs Mission II	5.95	Street Hassel	4.95
Basket Master	4.95	Indiana Jones	5.95	Shackled D2	5.95
Bangkok Knight	4.95	Inter Karate+ D1	6.45	Sentinal Disc only	8.95
Basil Detective D2	4.95	Impact	6.45	Star Glider Disc only	10.95
Bubble Bobble D1	4.95	Inside Outing	5.95	Super Cycle Disc only	8.95
Barbarian	6.45	Ikari Warriors D2	5.95	Soldier of Light	6.45
Blood Valley	5.15	Jinxter +3 disc only	10.95	Teladon	5.95
Best of Elite D1	10.95	Jack Nipper II D2	4.95	Top 10 Collection D1	6.95
B of Elite Vol 2 Only Disc	9.95	Judge Death	6.45	Traz D2	5.95
Bard's Tale	5.95	Karnov	6.45	Time and Magic	10.95
Bionic Commandos	5.95	Lazer Tag	5.95	Terramex	5.95
Cybernion D1	4.95	Live Ammo D1	6.45	The Double	7.95
Champ Sprint	6.45	Mega Apocalypse D4	6.25	Tetris	4.95
Chain Reaction D2	4.95	Madballs D1	4.95	Tour de Force D2	4.95
Carrier Command	10.95	Magnificent 7 D3	6.45	Trap Door II	5.95
Combat School D1	4.95	Matchday II D1	4.95	Trantor	5.95
California Games D1	6.45	Magnetron	4.95	Thundercats D1	4.95
Captain America	5.95	Nebulus	4.95	Time Stood Still 128	4.95
Crosswize	4.95	N Mansell's Grand Prix D4	6.95	Troll D2	6.25
Corporation	6.45	North Star D2	4.95	Target Renegade	5.15
Computer Classics	4.95	Outrun D1	5.95	The Dark Side	5.95
Crazy Cars D1	5.95	Olympiad 88 D1	4.95	Tomahawk Disc only	9.95
Champions D1	6.45	PHM Pegasus D4	6.95	Unitrax	6.25
Dan Dare II D1	4.95	Predator	6.45	Venom Strikes Back	4.95
Driller D3	9.95	Platoon D1	6.45	Vampire's Empire D2	5.95
Deflektor D2	4.95	Pegasus Bridge D4	9.95	Victory Road D1	4.95
Dark Sceptre	6.45	Pac-land	5.95	Vixen	5.95
Elite 6 Hit Pak Vol 1 or 2 Disc	9.95	Phanton Club D1	4.95	World Class Leaderb'dD2	6.45
Enduro Racer II	6.45	Psycho Soldier	4.95	Wizard Warz	5.95
Frightmare D1	6.45	Pink Panther D2	5.95	Werewolfs London	6.45
Footb Manager II D1	6.45	Pawn Disc only	13.95	Yogi Bear	6.45
Flying Shark	4.95	Power Pyramids	5.95	10 Great Games D4	6.95
Firefly D1	4.95	Road Wars	5.95	4 Hits (Hewson) D1	5.95
Football Director	5.95	Rolling Thunder	5.95	720°	5.95
Flashpoint	4.95	Roy of the Rovers	6.45		

Mail Order only

Send for free list of new releases on Amstrad, C16, MSX, Atari ST., Amiga, Commodore, Spectrum and + DISC. PLEASE STATE WHICH COMPUTER.
Postage included UK. EEC add 75p per item.
Overseas add £1.50 per item. Fast Service
Send cheque/PO to: MEGASAVE, Dept SU
49H Sutherland Street, Victoria, London SW1V 4JX

D = +3 Disk
D1 at £9.95
D2 at £8.75
D3 at £13.95
D4 at £10.95

DMA SIDE

FEATURING FREESCAPE – STRIKING SOON!

MICRODRIVE AND INTERFACE OFFERS

Express Service – order by phone –

STARTER PACK 1

Microdrive unit, Interface 1 (to connect RS232, network and Microdrives to your Spectrum) plus a demonstration cartridge. Delivered for only **£57.50**

STARTER PACK 2

Two Microdrive units, Interface 1 plus a demonstration cartridge. Delivered for only **£83.50**

EXTENSION PACK

Second (or third or fourth . . .) Microdrive unit(s). Delivered for only **£27.50**

CARTRIDGE PACK

Five blank cartridges. Deliviered for only **£9**

Makes cheques payable to Applied Technology

Export orders outside Europe: add £4 for Australia and countries bordering Pacific Ocean, elsewhere add £2. Where insured parcel service is not available goods are sent at customers' risk. Delivery ex-stock at time of going to print, all units carry manufacturers' 1987 serial number

AT

APPLIED TECHNOLOGY
64 Tannery Drift
Royston, Herts SG8 5DE
Tel: 0763 41754

AT

KEMPSTON

AVAILABLE NOW! THE NEW KEMPSTON MOUSE TOGETHER WITH TOOLKIT SOFTWARE

The KEMPSTON MOUSE consists of: High resolution 2 button mouse, mouse interface, Toolkit software and manual.

The Toolkit software consists of *fast* machine code routines which can be called up from BASIC in order to produce a WIMP (Windows, Icons, Menus, Pointers) system in your own programs.

The Toolkit commands are:

START : This initialises one of four on-screen pointers.
MOVE : Allows the pointer to move until a mouse button is pressed.
FINISH : Removes the on-screen pointer.
SETUP : Sets up a window in one of three formats.
HIGH : Highlights a specified field within a window.
REMOVE : Removes a specified window.

A sophisticated ICON and POINTER Editor is also included, supplied with eight ICONS and four POINTERS built in.

The complete system with software is available for only **£49.95** inc.

There is also a special version available for the Disciple and +D Disc Systems, please specify which you require.

The 'Toolkit' software is available separately for **£9.95** inc.

FAST Mail Order Service from:
KEMPSTON DATA LTD, 22 Linford Forum, Rockingham Drive, Linford Wood, Milton Keynes MK14 6LY.
For Access/Visa sales telephone 0908 690018

KEMPSTON

TWILIGHT ZONE

DAN DARE

ARCADE Label: **Ricochet** Author: **Gang of Five** Price: **£1.99** Memory: **48K/128K** Joystick: **various** Reviewer: **Tony Dillon**

Atmospheric colourful arcade adventure that really brings the term 'Computer Comic' to its true meaning
A wise choice for re-releases on the part of Ricochet

He of the oversized-pea for a head has a bit of a cheek, don't you think? You've just got your feet up in front of the telly, when all of a sudden the Mekon interrupts to tell you he's going to blow up the Earth with a whopping great asteroid. You, being the mucho macho kinda guy that you are, have set off to the asteroid in question to see if you can't find a way to blow it up. When you land on the ever-so-large lump of lethal rock, you discover that you have to find five parts of a Self-Destruct mechanism in order to destroy the thing.

The graphics for Dan Dare have been very well reproduced from the comic in this not-so-old Virgin game. A particularly nice touch are the little captions that appear in the corners of the screen whenever anygthing of significance happens. The game is certainly hard, but not overly so, just hard enough to make you go, 'give us anovver go'. It is set over a large number of colourful platform screens, divided into 5 levels, all of which are populated by lots of green trees (the Mekon's henchmen), who chase you and drain your energy.

Dan Dare received a Classic first time around, and I would give it one now, if I were allowed. It's cheap, colourful, very playable and more importantly, fun.■

★★★★★
★★★★★ **10**

BRAINSTORM

ARCADE Label: **Firebird** Author: **Steve Cooke** Price: **£1.99** Memory: **48K/128K** Joystick: **various** Reviewer: **Chris Jenkins**

One of those 'lusty graphics and gameplay' type budget games

Doff by Tau Ceti programmer Pete Cooke on a wet Tuesday afternoon, one assumes, Brainstorm is a combination of quick reactions and forward planning which is well worth a look.

The screen is divided into coloured blocks, and around it bounces a little white ball. At the bottom of the screen are three line-projectros. Select one from the menu on the right of the screen, move your pointer to the playing area, and press fire to project a line on to the screen.

The aim is to pen the bouncing ball within the impenetrable lines. The trick is to pen it in over the red-coloured areas of the screen, where the ball will score you points until the timer runs out. but other colours will lose you points, so a cool hand and a quick eye are demanded.

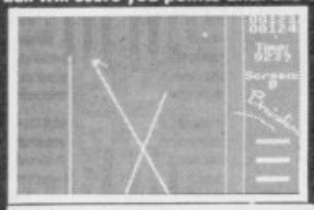

With 26 screens of increasing to complete, Brainstorm is a lot more fun than it looks and should be on your shopping list■

★★★★☆
★★★★☆ **8**

FIFTH QUADRANT

ARCADE Label: **Ricochet** Author: **in-house** Price: **£1.99** Memory: **48K/128K** Joystick: **various** Reviewer: **Tony Dillon**

Tedious 3D arcade adventure with little or no playability

Who'd be a person called Bodd? I'll tell you who. One of the 4 heroes in the old Bubble Bus title, 5th Quadrant. You play the 4 robots who have been given the task of re-programming a few computers on a spaceship that has been taken over by a lot of nasties who in turn have re-re-programmed the same items.

Confusing? Not half as confusing as the gameplay. Your sprite looks like a pepperpot with no face, so you can't tell which way he's pointing. Also, you don't seem to be able to fire straight at the very-fast-to-appear-but-very-slow-to-die nasties that come at you with a glitch and a smile. The graphics are plain, sound even plainer and altogether, not my choice for the prestigious cheapo of the month, award■

★☆☆☆☆
★☆☆☆☆ **2**

BALLBR

You'd think that the software industry would be fed up with **Breakout** by now. You know what I mean, all these games involving you controlling a bat which is used to knock a ball into some bricks to destroy them. No matter what the plot it, no matter what the name is, they almost always look the same. I say almost, for yes, there is one that is different. **Ballbreaker,** from CRL, was to rewrite history with its revolutionary 3-D view and added extras. **Ballbreaker 2** is the sequel. Frankly I think it's not so much a sequel, but more a continuation.

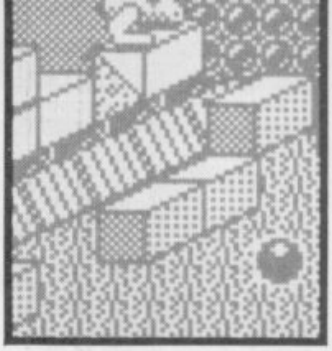

The game is played in a series of courts, all viewed in pseudo 3-D, with the nearest edge of the court parallel with the bottom of the screen. No time for fancy isometric stuff here. The bricks are piled as an upright wall at the left edge of the court, and your bat is positioned right at the opposite edge (that's the right edge, you may be pleased to know), and is right on the edge of a very long drop, which will be the fate of the ball if you aren't quick enough.

The ball then drops on to the screen from somewhere above and bounces quite realistically. Note. This is the only time that the ball leaves the floor. Now, the more intelligent of you might be thinking to yourself, "Wait a mo. A moment ago this Dillon chap said the bricks are piled upwards. If the ball doesn't leave the ground, how are you meant to get the high up bricks?"

As you bounce the ball around the screen it will hit a brick or two naturally. That brick then disappears and, here's the clever bit, all the bricks above it fall down. So, a pile of 4 bricks

FAXBOX

An old idea with a fresh twist of lemon. Nice but a lot like Volume 1.

BALLBREAKER 2
Label: CRL
Author: The Zen Room
Price: £8.95
Memory: 48K/128K
Joystick: various

Tony Dillon

★★★☆☆
★★★★☆ **8**

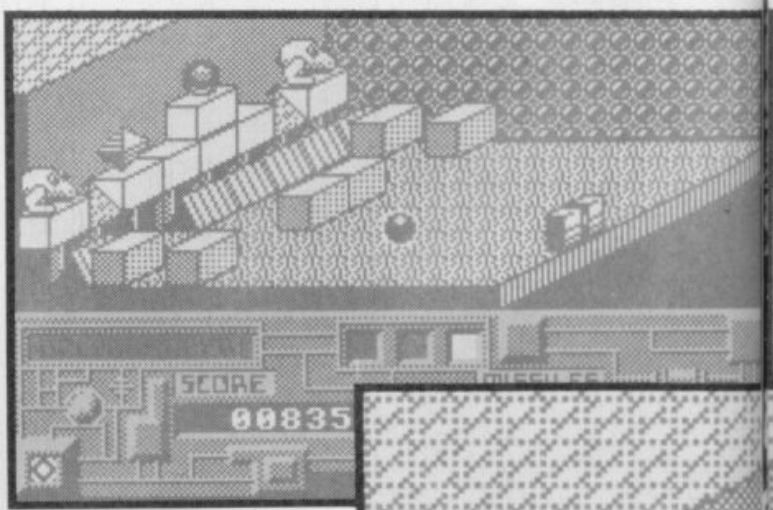

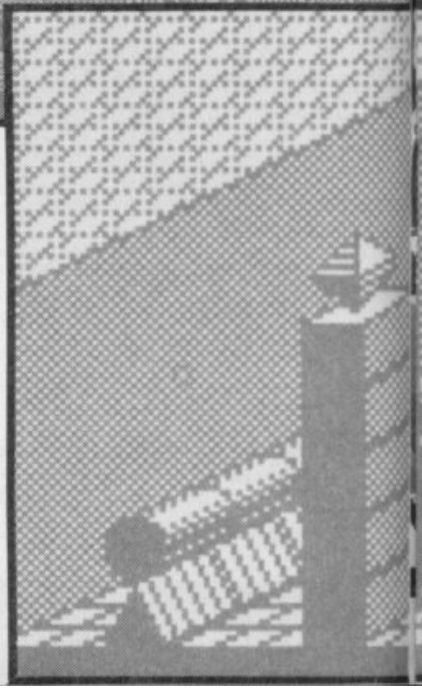

ARCADE REVIEW

BALLBREAKER 2

would be reduced to 3. Now, with that thought in mind, and the fact that there are only about 20 bricks on any one screen, doesn't it sound easy? Yes, Tony. But a disease remains. One that has lasted all eternity. It is, The Last Brick syndrome. You know, when you've cleared the whole screen but one brick is left, and you spend ages trying to get at it, but you can't hit it, and you go to your Doctor, but he/she can't prescribe anything, and you go slowly mad? **Ballbreaker 2** has that problem, but it also has a cure. You are armed with a small number of missiles which you can use to shoot the bricks. And everything else that emerges as gameplay progresses like the little monsters that hide on the top of bricks and then rush at you when you knock the bricks out.

The game isn't too hard, once you've got the hang of it. The 3-D effect can be confusing at first but perseverance soon pays off. A nice idea very well implemented, though if you have the first one, I wouldn't advise you to buy it■

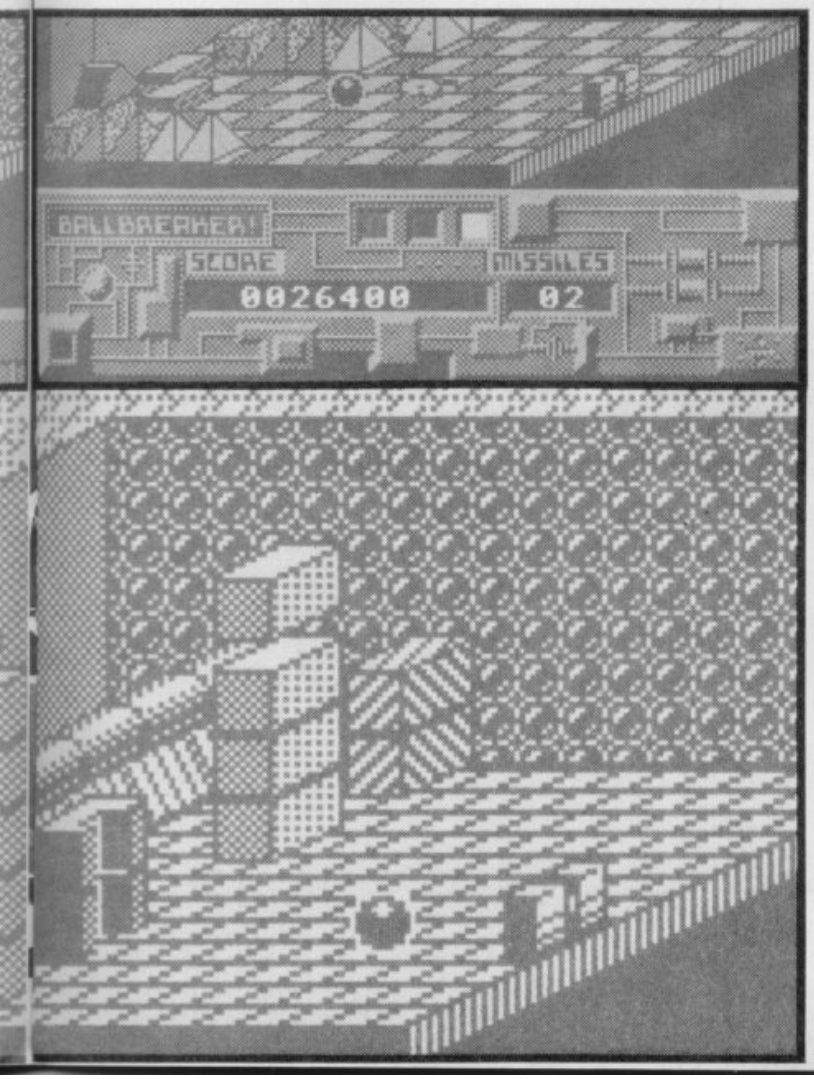

TWILIGHT ZONE

STARQUAKE

A complex and enjoyable arcade-adventure ideal for mapping freaks

ARCADE Label: **Ricochet** Author: **Stephen Crowe** Price: **£1.99** Memory: **48K/128K** Joystick: **various** Reviewer: **Chris Jenkins**

This re-release of a BubbleBus oldie is well deserved. Starquake **is one of the most enjoyable and well-designed collect-the-objects-and-zap-the-nasties titles. You control BLOB – Bio-Logically Operated Being – through a complex of caverns, in search of the components of a planetary core, which are needed to stop it from exploding.**

There are flying platforms which help you to speed through some of the more slimy and fast moving baddies, and a transporter network which will allow you to access other to otherwise hidden parts of the cave complex. Unfortunately, the packaging for the review copy omits to mention any of this - it just gives you the control keys and tells you to get on with it. This is either a printing error or an indication of great faith in the ability of Mastertronic's customers to puzzle out how to play the game.

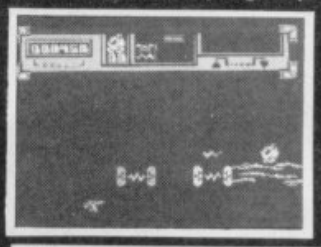

Nice graphics, plenty of challenge and a great bargain. Buy■

★★★★☆
★★★★☆ **8**

10 GREAT GAMES

Excellent compilation which would be a great Christmas present, but don't wait that long

COMPILATION Label: **Gremlin Graphics** Author: **various** Price: **£9.99** Memory: **48K/128K** Joystick: **various** Reviewer: **Chris Jenkins**

Lousy title, great compilation. 10 Great Games II **is a selection of largely well-known titles including platforms-and-ladders, shoot-'em-up and strategic games.**

Coconut Capers, Basil the Great Mouse Detective, Thing Bounces Back **and** Auf Weidersehen Monty **are all p&l's;** Basil **being a particularly nice-looking one.** Samurai Trilogy **is a largely unremarkable chop'n'slash epic;** MASK **the game of the toys, a search-and-destroy scenario.** Convoy Raider **is a fair seaborne simulation,** Death Wish 3 **a scrolling shoot-'em-up, and the two fillers,** The Duct **and** Final Matrix, **are respectively a maze game and a** Tempest **variant.**

Excellent value, then, if some of the better titles haven't yet found their way into your own collection■

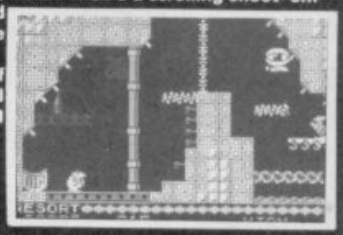

★★★★☆
★★★★☆ **8**

CAGE MATCH

ARCADE Label: **Mastertronic** Author: **Icon Design** Price: **£2.99** Memory: **48K/128K** Joystick: **various** Reviewer: **Tony "Not very easily impressed" Dillon**

A lame game with lame graphics and the lamest playability seen since the last really lame game

As you might have guessed, I have a new word. Lame. Meaning anything naff or generally useless. This game fits it perfectly. Billed as a 'future sports simulation', you play one of seven 'wrestlers' stuck inside a huge cage. You have to punch, kick, slap and jump on your opponents to batter their energy to a minus state. I can only say that this game reminds me of nothing so much as that other lame experience, Rock and Wrestle. **The controls are pretty ineffective, having little real effect on what is going on. The graphics are poor and the animation is slow and jerky. The sound is pretty limited too. Is there anything good I can say about this game, I ask myself? Well, it does have a two player feature, but are there two people who want to play it?■**

★☆☆☆☆
★☆☆☆☆ **2**

Are You (Or Are You Not) a Super Zapper? Eh?

In the words of the song, you've either got, or you haven't got, style. It's no good hoping to earn the respect of your games-playing peers if you look like a total pinhead when you hit the streets. Are you an ace games player? Do you groove to the hippest sounds? Do you know your Fiorucci from your Fettucini? All these are questions which can be answered by the most cursory glance. So see which category you fall into! Hip-Cat or Complete-Drongo.

DRONGO

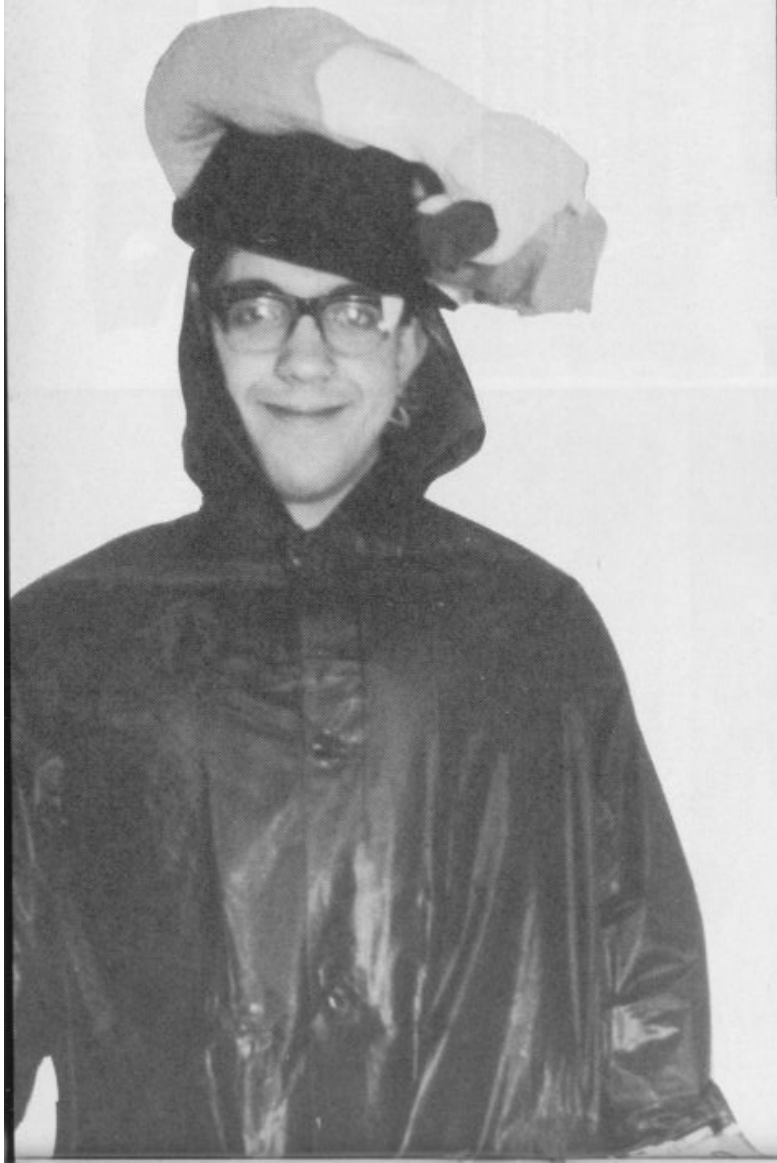

HEAD

● Normally covered by a **kagoule** or **anorak** hood. For real super-nerds, an, **"I'm a Humphrey Heffalump,"** hat with realistic trunk is compulsory. Baseball caps worn backwards, once the mark of terminal stupidity, are now for some reason surprisingly trendy, and so should be avoided.

EYES

● NHS **spectacles** held together with Elastoplast, or, in the sunlight, Woolworth's **Break-e-ezee** plastic sunglasses. Eyes are red and bleary from too many late nights failing to complete **The Hobbit.**

CHIN

● Weak and spotty, if not totally absent. Normally covered with **Marmite,** bits of **Heinz Space Invaders Spaghetti** and sherbet.

ARMS

● Picking up a joystick one-handed is a major effort for these beanpoles. Actually moving it around requires a two-day recovery period afterwards.

HANDS

● Covered in biro'd hints for tomorrow's chemistry test, with nails chewed to the bone and covered in cuts as a result of trying to eat with a knife and fork. Not the hands of a games-playing dynamo.
● **Cheepietronix** joystick from local market stall. "Nah, guv, nobody uses a fire button these days."

TORSO

HIP CAT

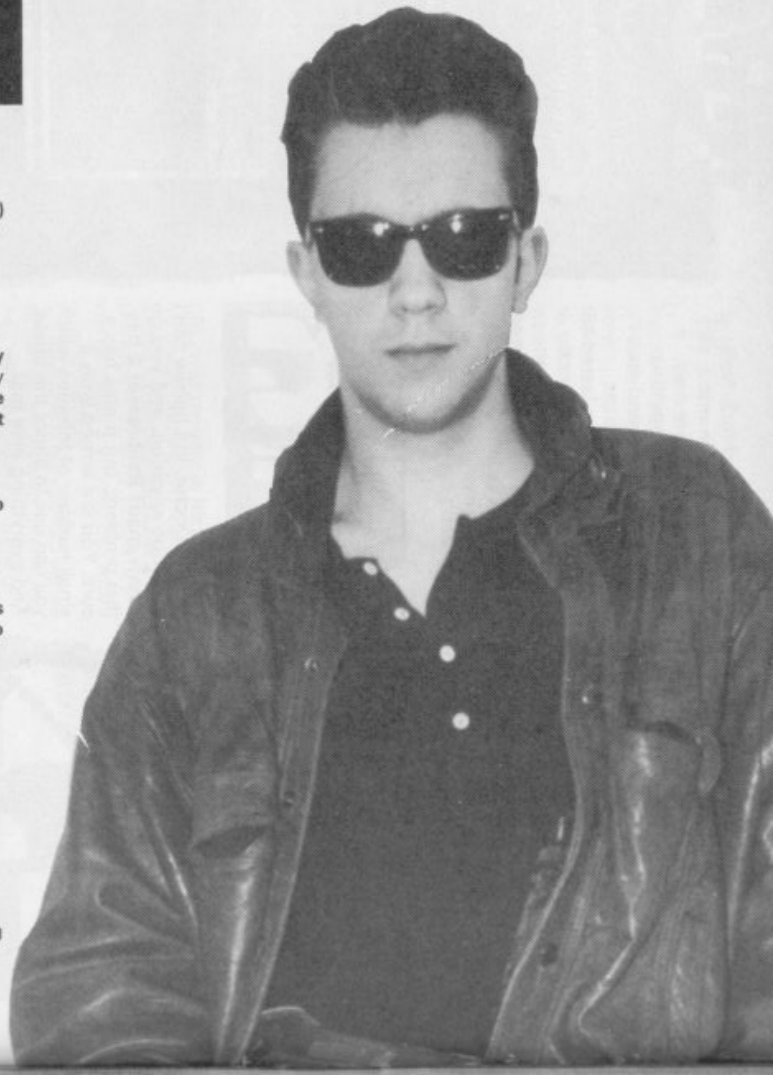

HEAD

● **Something functional but essentially trendy.** Lazer Tag **helmet (worn even in the shower) or miniature FM radio constantly tuned to hip-hop channel.**
● **Dreadlock haircut by** Antenna **(check with Mum on this one).**

EYES

● **Protected from monitor glare by tinted goggles during the day.** Ray Bans **at night. Both eyes should be the same colour, and should point in the same direction, except when playing** Predator. **Piercing and clear despite many late nights, because he doesn't get up until 12.30**

CHIN

● **Strong, clean and determined. This is a chin which could serve as a spare for** Judge Dredd. **Can also be used to balance Big Macs on while playing, but should not be left strewn with crumbs.**

SHOULDERS

● **Free of all powdery incrustations. "I didn't know you had dandruff!" – "I did – but I burned it off with a flamethrower."**

ARMS

● **Powerful and muscular, developed by hours of destroying joysticks playing sports simulations, and twisting steel girders into decorative patterns.**

HANDS

● **The hands of an artist. Fingernails neatly trimmed.**

PLATOON

The first casualty of war is innocence.

SPECIAL PACK
ORIGINAL MOTOWN RECORDING OF "TRACKS OF MY TEARS" BY SMOKEY ROBINSON
WITH AUDIO CASSETTE

SPECTRUM
COMMODORE AMSTRAD
£9-95

SPECTRUM
COMMODORE AMSTRAD
£14-95
DISK

ocean

© 1986 Hemdale Film Corporation.
All Rights Reserved.

A computer product from Ocean. ®

Ocean Software Limited · Ocean House · 6 Central Street · Manchester · M2 5NS · Telephone 061 832 6633 · Telex 669977 Oceans G

The hands of an artist.
Fingernails neatly trimmed.

TORSO

SINCLAIR user

FLINTSTONES

Poster No. 13 *May*

Remove the stamps carefully and remove postage

NORTH STAR™

Alone it stands, majestic and proud... the final hope to Earth's savagery and overpopulation... North Star, a glorious space station orbiting serene tranquility, too much tranquility... preparations should be underway for the final evacuation. Communications are dead, scientists cannot be raised... a dreadful gloom overtakes the population... has their last hope gone?

Only one can find out, only one has the necessary powers. That one is you... a unique leing on a mission to rescue a unique project.

Screenshots from Amstrad version.

Spectrum 48K £7.99 Cassette
Amstrad £9.99 Cassette £14.99 Disk
Atari ST £19.99 Disk
CBM 64/128
£9.99 Cassette £14.99 Disk

"FROM OUT OF THIS WORLD...

Screenshots from CBM64/128 version

...TO THE FIGHT FOR THIS WORLD!"

VENOM™ STRIKES BACK

Incoming message on MASK computer – *"We have kidnapped SCOTT TRAKKER and are holding him on the moon. Unless you surrender the entire MASK forces to VENOM you will never see him again."* Signed Miles Mayhem.

Matt is faced with a terrible dilema. To agree to VENOM's demands would give them total control over the Peaceful Nations Alliance, but to ignore their demands would surely mean Scotts life.

Can you as Matt Trakker rescue Scott and return him safely to Earth?

Spectrum 48K £7.99 Cassette
CBM 64/128
£9.99 Cassette £14.99 Disk
Amstrad £9.99 Cassette £14.99 Disk
MSX £7.99 Cassette

MASK™ AND THE ASSOCIATED TRADE MARK ARE THE PROPERTY OF KENNER PARKER TOYS, INC. (KPT) 1987

GREMLIN

WORLDS APART FROM OTHER SOFTWARE!

Gremlin Graphics Software Limited, Alpha House, 10 Carver Street, Sheffield S1 4FS. Telephone (0742) 753423

● Ragoute or school blazer over **Marks & Spencer's** bri-nylon drip dry shirt or **Kylie Minogue** T-shirt, and thermal vest.

● In pockets: string, bubble-gum wrappers, **C&VG** fluff, **Aquarium and Tropical Newt Bulletin,** packet of **Cheesy Wotsits,** spiral-bound notebook for recording average rainfall patterns, copy of **Wibbly and the Weebles** (£1.99 budget game rated 0/10 by SU), more fluff.

LEGS

● Cords or purple **flares** left over from 1972. "Any second now these will be back in fashion," as he's been saying since 1973.

● Legs spindly and atrophied from too many hours spend slumped in front of the TV watching *Going Live!* (Drongo is in love with Sarah Greene).

FEET

● Extremely tatty **trainers** or scuffed Clark's **Wildebeests** – the ones with the footprints of seventeen extinct species on the sole and a compass in the heel. Yellow **knee-length socks.**

Cuticles shaped

● **Calfskin joystick-glove with trigger-finger padding by** LePonce. Mr Wobbly **Customised joystick with monogrammed gold initials.**

● **Swiss diver's watch (waterproof to 200 fet – how do they *know*?) with microsecond stopwatch facility for recording amazingly fast gameplay.**

TORSO

● **Leather jacket over artfully ripped** Mad House **T-shirt. Selection of Soviet Union** enamel badges **bearing slogans translating as, "Wheat is Incredible," or "I Love Tractors."**

● **Spare shades tucked in breast pocket.**

● **Rolled-up copy of SU (hot off the presses – it pays to subscribe) tucked in inside pocket. Also tucked away, folding stereo headphones for pretending you're listening to** House House House **by** Housemaster House **when people want to ask you the secret of your success.**

● Filofax **bulging with phone numbers of foxy chicks, and special insert for recording incredible high scores.**

LEGS

● **SU Kamikaze Bear** boxer shorts **(limited edition) under jeans so tight your feet turn blue. Legs are usually seen propped on tables for maximum effect.**

FEET

● **Shiny pointy black shooz from** Italy **via, "this shop I go to in Knightsbridge," (probably British Home Stores). Completely unscuffed since Mr Cool never walks – if the** Lamborghini **is in the garage, it's the No. 30 bus for him.**

That's it – the definitive guide to games playing coolness. Now look at yourself – yes, that's right, disgusting isn't it – and promise that you'll pull yourself together in future. Otherwise you won't be allowed to read SU any more, and your hipness rating will finally plunge into minus figures.

IF you reckon we're talking rubbish don't just stand there . . .

Tell us what you think.

Stick your comments on paper, fill in and cut out the coupon below and send it in . . .

And if you don't send us your picture – the sillier the better – we'll have to print a picture of a slug

TONY

CHAOS

Of all the many games I have bought in my time **Chaos** is easily the most popular. Why?

Well, firstly because the game is quite original, no coin-op conversion here. Secondly, the playability is infinite. Since I've had it I must have loaded it up a thousand times. Next, the variety is excellent, fifty spells to summon and attack your fellow wizards with. And finally, the pace is fast from start to finish, which certainly makes it different from other wargames.

So where's the Classic? In my mind, 8 stars was not enough, especially considering the price of £1.99. **Chaos** easily the best value ever

Martin Dodd
Clwyd
Putting his fiver towards: Driller.

DRILLER

While the rest of the world goes cmpletely mad with excitement over **Driller,** you only give it nine stars. WHY? Beyond reasonable doubt, it has the best graphics of any Spectrum game to date. It deserves ten stars and a Classic.

There's so much to do in it, simply exploring each section is a game in itself. The addictiveness factor goes right off the scale! It may be expensive, but compare it to other games of the same price, and **Driller** emerges as the clear winner.

Driller is the real game of the century. Freescape (the technique used) is the most exciting thing ever to happen to the Spectrum. Well done Incentive!

Richard Gunn
Poole
Dorset
Putting his fiver towards: Knightmare

JIM

COMBAT SCHOOL

Who does Jim Douglas think he is? Only giving **Combat School** nine stars? It's an excellent game. **Combat School** is THE game for the 128K and still pretty hot on the 48K.

Jim Douglas must have played if for only five minutes to give it that mark. The graphics are in a class of their own, and the music on the 128K is unbelievable. The Government should bring back hanging for people like Jim.

If there is anyone out there without this amazing game, get out there and buy it now. If you don't, you'll regret it for the rest of your life.

Stephen Carter
Higher Blackley
Putting his fiver towards: Flying Shark

● Jim says: Good grief! I gave the flaming thing 9 stars! Some people are never satisfied. I don't know . . .

GRYZOR

Gryzor is absolutely excellent. Well worth a Classic, but you only gave it nine stars. What!!!?? Shock, horror). Jim Douglas must have been threatened into giving it a bad review. A Classic is meant to mean 'The best program of its type we've seen to date.' I've never even seen a game of the **Gryzor** Level 2 type anywhere. It's like a whole new trend in games. I'd sell my granny in order to play **Gryzor.**

Neil Keefe
Caterham
Surrey
Putting his fiver towards: Ramparts

MATCH DAY

Wot! No violent massacres of helpless four-headed Swedish mangoes, no biting off the noses of Gordon Gopher look-alikes and no stangling of giant, joystick wielding, African speaking, a lot of apricot slices, just a bunch of skinny, semi-naked plonkers legging it around a pitch playing the mind-bogglingly complicated game of soccer.

Match Day II is, in a word, such a pile of semi-digested flesh and drivel that I flinch at the thought of playing this programming monstrosity. How Jan Ritman and Bernie Drummond managed to come up with such trash totally contrafibularitates me. After such excellent hits as **Head Over Heels** and **Batman,** these mega-programmers should have done better.

The graphics are chronic, the gameplay is chronic – people, do not buy this game, simply because of the excellence of the first **Match Day** game. 7 stars, bah!!!@?!

A J Hemic
Lancashire
Putting his fiver towards: Garfield

● Look I didn't even write this one Christina Erskine did. But she'd probably say that all Spectrum football games are crud and MD II is the least worst.

MERLIN

I feel that it is my duty to complain about the review you gave **Merlin.** I thought the game was utter !!*? I wouldn't have given it 1 out of 10. The program was not well done at all, neither were the graphics, which you said were good. It's a terrible game, please do not do this to your readers again.

Gerrard Kennedy
London
Putting his fiver towards: Didn't say

3D GAME MAKER

How could you give **3D Game Maker** only six stars, I do not know. Nobody gave **The Quill** only six stars because graphics weren't available at first!!

The big mistake you made in your review was about enjoyment. The program is meant for fun, not especially designing games for the market. You cannot hope to design a program like **Head Over Heels** or **Batman,** so why grumble? I used **The Quill** for mini-adventures, as 90% of people did, so I shall use the **3D Game Maker** for the same thing.

Come on, ten stars for the first isometric designing program. And for only £9! **The Quill** was originally £15! I expect you'll complain about the price being £9 not budget price, just because you can't manipulate objects!!!

John Tabraham
Prescot
Merseyside
Putting his fiver towards: Knightmare

IMPORTANT NOTICE

SU CUTS WRITE STUFF PAYMENTS SHOCK

It's true, from now on all Write Stuff entries will be paid only five pounds instead of ten. "Meanies" you cry. Not so, nor will we spend the money we save on holidays in exotic climes. We did it for you. (Cries of "Lies" "Cheats")

The point is we were getting so many Write Stuff entries the chance of any particular person ever getting their opinion printed was getting about one in a hundred. By cutting the cash to a (still generous) fiver we hope to separate those who have a real opinion to express from the plain greedy and give the former more chance to get printed. Hope you agree.

The WRITE STUFF?!

GRAHAM GARFIELD

Graham Taylor, what are you thinking about? You gave **Garfield** (yes, **Garfield**) 10 stars. How can you give such an incredibly boring game 10 stars?

Yes, the graphics are some of the best that I've seen on the computer, but the gameplay is sadly lacking. The sound is pretty naff too, when **Garfield** walks anywhere there is an awful slushing sound. Yes, Odie the dog and **Garfield** are well animated, but there's just no fun in the game, which you'd certainly expect if you've read the cartoon.

The idea of the game to to rescue Arlene, your girlfriend, from the pound, but half the time you haven't a clue what you're doing because the game is so vague. It deserves 5 stars for effort and graphics, but nothing for enjoyment.

Stephen Crawford
Co Antrim
Putting his fiver towards: Inside Outing

DARK SCEPTRE

"... zzzzz. Has it loaded yet?" Look, apart from taking far too long to load, this game is just plain dull. Most of the commands are just not necessary. I mean, what's the difference between, "Go to Gatoars Fork and Ambuxh the enemy," and, "Defend Gatoar's Fork"? The so-called neutrals, the Greens and the Blues, are instantly enemies, and so for Aurico, well he seems to have coddled off for a quick tea break.

Booooring.

Graham Innocent
Easton on the Hill
Putting his fiver towards ATF

HOW TO BE A COMPLETE B*****D

I totally agree with Graham Taylor's review of **How to be ...** It's an ultra-mega-cool game. He must be really really mean if he thinks it's only worth a feeby seven stars. I think it should have been a Classic, it is just so cool.

Some idiots would class it as disgusting, but I don't. If you want a really funny game, or if you just want the pleasure of covering a Yuppie in toothpaste, oil, and the suchlike, then this is the game for you.

Just a little hint here. If you don't cherish getting throttled, don't show it to your parents.

Bruce Williamson
Shetland Is
Putting his fiver towards: The Magnificent Seven

SUPER STUNTMAN

Hey-hey! What a cool game this is! I'd seen it for myself a week before I read your review, and I'd bought it there and then. I loaded it up, lept into my fab car and sped off into the desert, crashing, and blasting away at BMWs, Porsches and assorted dune buggies. I just love watching the car take off as you travel over the ramp. The explosions are just wild!

I've worked my way through six of the seven levels, but I can't quite get to that elusive finale.

Road Jameson
Cumbria
Putting his fiver towards: Predator

TAMARA

THUNDERCATS

I thought this game could well be nearly as exciting as me. (And SU of course). I slapped it into the old +2 and stood back in amazement. The graphics nearly knocked me out, especially Mumm-Ra and Lion-O Thundercat himself. They're just great.

The title music wasn't bad either, with the cool roll, starting music and good tune when downing the Molemen. Great action and at a fast pace. Overall, bootiful.

Well done Tamara, and well done Elite, GREAT. And doesn't Tamara Howard look like Mumm-Ra?

Richard Gale
Ferrbridge
West Yorkshire
Putting his fiver towards: Out Run

● Tamara says: Oomph-bleurgh-mmff-ggarch! (Rough translation: Get me out of these bandages!)

FLYING SHARK

This must surely be the greatest game my +2 has ever stored in its memory bank! It's the ultimate in shoot-'em-ups! It's fast, difficult and has brilliantly detailed graphics. Make sure your joystick is properly plugged in, because it's going to be in for a beating.

This mega-brill game should have got a least a triple Classic. Forget the others and find eight quid now, and if you haven't got the money, stand in Tesco's window advertising fish-fingers for the cash for the cash – it'll be well worth it!!

Matthew Fletcher
Herts
Putting his fiver towards: Super Hang On

MASK II

This is utter trash, find me a hammer, I'm going to bash my brains in.

This game is so bad it makes **The Great Space Race** look good. That Tamara Howard needs her head screwing on tight, this game does not deserve 9 stars!!!! The graphics are poor, there is no sound, I find it impossible to swallow how bad the whole thing is! Bring back **The Great Space Race.**

This is by no means a blemish on **MASK,** but if you see **MASK II** in the shops, steer well clear of it. Get me that hammer!

Brian Durrant
Notts
Putting his fiver towards: Gunship

● No game ever, in the whole world, not even Eastenders can make The Great Space Race look good so wash your mouth out.

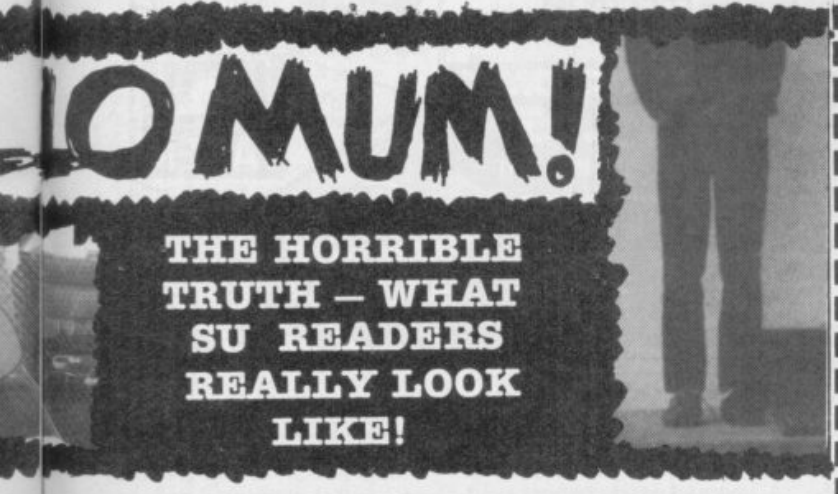

Every so often – well very often actually – you write to tell us that we know nothing about anything and insist that some program we trashed is actually the best game ever. Conversely you blast us for saying something is great that you absolutely loath and detest.

Enough is enough. We can't take any more, if you think you're as clever you write the damn magazine. We mean it!

Every month we'll devote a page to a selection of your opinions on the latest software. Don't get mad – write the review you think the game should have received and we (subject only to space) will print it.

Now, aside from seeing your work in print we will send you a crisp £5 note – or cheque – to put towards the software title of your choice – tell us what you plan to spend the money on if your review is printed.

One special request: we want to know what you look like so send us a picture. Any old picture will do – you at home, in Ibiza, in the garden, even making silly faces in photobooths, we don't care.

So get cracking – write your reviews and send them together with the completed coupon below.

YOUR REVIEWS

Maximum 150 words. No swearing, libel or illegibility and come out of the corner fighting. Don't beat around the bush – tell us straight what you think. Send your review (of any recent game) plus your picture and fill in the coupon. Send the lot to The Write Stuff, Sinclair User, 30-32 Farringdon Lane, London EC1R 3AU.

Name .....

Address .....

.....

I'm going to put my fiver towards .....

.....

HOW DEBBIE MET A STRANGER!

'Desire' is like an intimate conversation on your PC screen! Just phone in and join in for hours of enjoyment. There's no enrolment fee — just one phone call via your modem puts you through to a new world of handy services and fun things to do. Take a look at the menu . . .

Charge Rate 38p inc. VAT peak & 25p inc. VAT per min. off peak.

CHATTER BOX The interactive message board. Say what you want to say — stir up a hornets' nest, start up a friendship! See the immediate response!

MAILBOX A handy way to leave messages with friends.

DESIRE CLASSIFIEDS The perfect place to sell your old computers, or find a top computer job!

GRAFFITI CORNER Whatever you want to say, here's where to say it!

DEBBIE DESIRE'S PROBLEM PAGE Personal, emotional or sexual problems answered.

DESIRE
LONDON E14 9TW **PHONE NOW** 0898 555 555

THE ULTIMATE SPECTRUM UPGRADE!

LOAD 48K PROGRAMS IN ONLY 3½ SECS!*

WITH THE **PLUS D** DISC/PRINTER INTERFACE

- ★ Up to 780K storage with 3·5 or 5·25 discs.
- ★ Instant transfer from cassette or disc with snapshot button – up to 16 48K games or 6 128K games per disc.
- ★ Load/Save in an amazing 3·5 seconds (128K in 10 secs.)
- ★ Compatible with a wide range of serious and most games software. Can use Disciple discs.

This sensational new colour printer from STAR – prints out full colour screen shots with your Plus D and the STAR colour LC.10. LC.10 Mono Printer – £199.95. STAR LC.10 Colour Printer – £249.95.

Add the power and speed of a DISC DRIVE to your SPECTRUM (any model except +3)

SUPER PRICE ONLY £49.95 INC. VAT

PACKAGE DEAL
PLUS D with 780K 3·5" Drive
£129.95
(plus postage)

FOR FULL DETAILS BY RETURN POST, PLEASE SEND SAE

MGT, Unit 4, Chesterton Mill, French's Road, Cambridge CB4 3NP or call **0223-311665**

MGT

Public Français et Francophone contactez Duchet **+44-291 257 80**

MILES GORDON TECHNOLOGY

*Timings are approximate, depending on drive

OVERLORD

STRATEGY SIMULATION REVIEW

The date is 6th June 1944, the location is the coast of Normandy. In CCS' latest strategy wargame, **Overlord,** you are the commander in charge of the Allied forces about to undertake one of the most historic battles in World War 2 – the invasion of Normandy.

One of the very first decisions you'll have to take is at what level to play the computer opponent. (Not that it matters at first because whether you choose level one, two or three the computer is likely to hammer you in your very first game). Next, the screen will clear and a map of Normandy will be displayed. This is the playing area and extends to the left and right to display major French cities and rivers. Also placed to the left and right to display types of terrain – an all important factor in the battle ahead. The computer is in command of all German forces – a small amount will be placed in a defensive role on the coastline, and by using the cursor keys you can scroll the screen in all directions to locate the rest. The German force consists of infantry and armoured units and at any point you can identify which is which – German reinforcements further inland cannot always be identified i.e. you know there are some on the way by a small German symbol, but you can't be sure what they are.

Deploying your troops is a simple process. You have access to different units of American, Canadian and British forces and one of the major decisions to be taken will be what to land, and on which beach to land it. Access to all beaches is possible at first, you don't have to follow history at all. Landing troops is simply a process of accessing a division, and then selecting one of 5 beaches by pressing a key from A to E.

Because you have such a wide range of divisions, you also have several airborne units at your disposal – they exist in the US 7th and British 2nd Army. Before any movement takes place, you'll have to decide where to land these units. It's a pretty liberal process provided they land somewhere close to an allied beach.

All action in **Overlord** takes place in 'turns'. The first turn is taken up by positioning of troops and airborne divisions and you cannot move as yet. Once the computer has had its go, control will be passed back to the player and all units will have landed on the beaches. At this point the battle really begins. Orders should now be sent to each of your units, a series of key presses will access each division in turn. You can now order them to move in a specific direction by setting a centre point and left and right flank points. This means that once movement takes place, all units in that specific division will head for the set centre point and follow the flank. Obviously, if you only have one division on the map, it will head solely for the centre point. If two are present they will split up and head one for each flank.

Such orders should be sent to each army that has landed. You will also have to tell the units whether to attack or defend if they meet any German forces whilst on the move. Attack will mean a thrust no matter what the size of the opposition; defend gives you the advantage because allowances are made for what sort of terrain is present; thirdly there's a discretion order where the unit will only attack if profitable.

At this point you can access details of units, the terrain present and can also scan the map for German forces. When in combat their morale acts as an indicator of the units' present strength i.e. if the morale of an attacking unit is lower than that of a defending unit, the attacking unit will come off worse.

The game continues in this manner until either all German units or Allied units are destroyed or until the Allies reach the righthand side of the map and are victorious. Reinforcements for the Allied forces can be landed provided beaches are still in Allied control and new beaches can be used if the player manages to capture the ground.

Overlord is a clever strategy game – the more thought the player puts into new movements, the more progress is made■

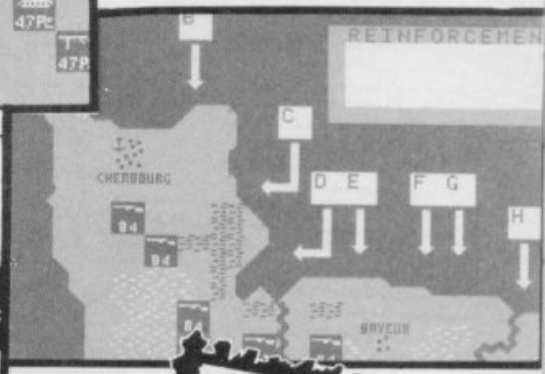

FAXBOX

An atmospheric and entertaining game, fans of World War 2 scenarios will love it

OVERLORD
Label: CCS
Author: Ken Wright
Price: £9.95
Memory: 48K/128K
Joystick: none

Reviewer: Jon Rigby

★★★★★☆ 9

If I see just one more bloke with well-muscled legs and a fur cod-piece I think I'm going to pass out. The office is full of 'em!

I hasten to add that all the 'hunks' in question are sprites on t'computer. It's becoming very much the norm to come in of a morning and find a new hero on my desk. We've had **Thundercats**, we've had **Flintstones**, we've had **He-Man**. And now we've got **Rastan**.

Yup, deprived of his 'Saga' (it was only ever a B-movies anyway) **Rastan** now comes to our screens in a manly fashion ready to slash and hack his way across landscapes literally pulsating with creepy crawlies of varying sorts. The story-line won't interest you, it's all about lost thrones, evil wizards and absolute power corrupting absolutely, and all the rest of that sort of tosh, but what it all boils down to is that **Rastan** has to confront Karg in the guise of the evil soul-sucking dragon.

OK, complete twaddle aside, that's the game like? If you've played **Rastan Saga** in the arcades, you'll be quite surprised at how well the conversion has been done. Rastan is nicely animated even down to his characteristic walk, knees firmly together, sword held up and behind him. The ghoulies are all there, the haughty lions stalking back and forth (although sadly without the snakes riding on their backs), the crazed, bone twirling skeletons, and the manic, blood-sucking bats that just want to get into that little crevice under your armpit. All there and nicely detailed.

What is a little disconcerting is the use of monochrome. Attribute clash is avoided, certainly, but this unfortunately leaves open the problem of not being able to see the approaching enemy. And because things move at a phenomenally fast pace (this is a man with a mission and a half, folks) you're more than likely to walk straight up the nearest man-eating bat. Still, if you like your games to move at a good lick, **Rastan's** the one for you.

Not only are the goodies and

the baddies faithful copies of their original counterparts, but the landscapes aren't bad either. Nice lines in rockery, indoor castle scenes and pools of lava and fast-flowing rivers, coupled with some rather nifty flying rocks and swinging ropes make everything suitably atmospheric.

Along the way there are various bonus icons to collect, each lasting a short period of time, giving extra stength, more life or extra swings to your chopper. Look out too for the sword of fire and the very large axe that seems to do an inordinate amount of damage.

I liked **Rastan Saga**, probably mainly because it was the one coin-op in the arcades on which I could be sure of beating the lads. Now, I must confess, I like **Rastan** on the Spectrum. He's big, he's bad, he's got that cod-piece and he's looking good. There are some that think that the game's a trifle 'samey' graphics-wise, but I don't give a tinker's cuss. The action's all there and the gameplay is first class. Now, where's me broadsword and fur boots? I'm off to do some slashing . . .■

FAXBOX

Impressive conversion of one of my all time favourites. Get out that broadsword and boogie!

RASTAN
Label: Imagine
Author: Icon Design
Price: £7.95
Memory: 48K/128K
Joystick: various

Reviewer: Tamara Howard

★★★★☆
★★★★☆ 8

HINTS AND TIPS

● Use that sword! There's nothing out there that wants to stay alive (or undead) for long. Squish those bats!

● When jumping across those irritating pools of lava, make sure you stand close to the edge, the closer the better. Then leap for all you're worth.

● Time your rope swings properly. It's no use just dangling about and jumping off when you get bored. Time it properly and you'll land on a handy piece of rock. Otherwise it's going down time.

● Kneel as you slash. Then anything that gets lobbed your way, like a bone or an energy bolt, will fly over your head and not have affect your energy.

TWILIGHT ZONE

COUNTDOWN TO DOOM

ADVENTURE Label: **Topologika** PO Box 39, Stilton, Peterborough PE7 3RL
Author: **Peter Killworth** Price: **£9.95 (disc only)** Memory: **128K**
Joystick: **n/a** Reviewer: **Jim Douglas**

Classic sci-fi adventure, rescued from the endless obscurity of the BBC market. Top notch puzzles and atmosphere

I remember trying to work my way past the blobby monster that breathed electricity, trying to get over the steaming stinky swamp with a view to finally assembling all the necessary bits in order to repair, and fly off in, my broken down space ship.

Countdown has, it should be said, been around for a very long time, and in the wake of games like Jinxter it can't really be expected to be as smart interpreter-wise. Although you can type in sentences like, "Get the big book", there's no room for the ridiculously convoluted item-handling ("Pick up the blue box and put it into the red one under the table") seen in some of today's games.

The game has been extended with lots of sci-fi puzzles and although there is only one lateral solution, you can dash off here and there. No graphics at all, but the text is of such a high quality that shouldn't matter a fig■

★★★★☆
★★★★☆ 8

DERVISH

ARCADE Label: **Power House** Author: **John Keneally** Price: **£1.99**
Memory: **48K/128K** Joystick: **various** Reviewer: **Tamara Howard**

Completely incomprehensible and exceedingly dull game which puts you in the shape of a police cone

Transcend the 8 levels of awareness and reach the upward path, a higher level of understanding and fulfilment . . .

This is not a book about an obscure religious sect, but, in fact, it's the synopsis of Dervish. Dervish requires you to assume the persona of a little spinning man (presumably a 'whirling' dervish) and trundle around the aforementioned 8 levels of awareness, pulping the various demons which inhabit them. The End.

Oh all right, there's just a little bit more to say about the game, and here it comes. The graphics are nasty and blocky, your character appears to be a spinning police cone with arms, and he's perpetually followed by a nasty yellow jacket, which seems to be some sort of servant. The game seems to have no purpose whatsoever.

The graphics are poor, the gameplay's incomprehensible and I object to being followed by a yellow Mandarin jacket. OK?■

★★☆☆☆
★☆☆☆☆ 3

DISPOSABLE HEROES

ARCADE Label: **Power House** Author: **Grant Jaquet** Price: **£1.99**
Memory: **48K/128K** Joystick: **various** Reviewer: **Graham Taylor**

Uninteresting bounce-round-a-bit graphically ordinary multi-screen thingy. Not a world beater

Ho Humm. The mega-garbage beings are on the rampage again (I think I must have been asleep the first time). It's loony budget software plot time again. In Disposable Heroes, you play a sort of yellow bird on skis, and bounce around the brain-numbingly repetitive screens seeking out and destroying the garbage beings. Movement is largely by accident, since it is controlled – apart from left and right – only by a series of landing pads scattered around the screens. Hit a red one and you slow down, while others speed you up. Every so often you may get carried up and down between levels via chutes.

If you manage, after a bit of random bouncing, to find a deadly owl you get to take over his brain. This turns out to be a simple 'Simon' variant it's so easy to as to be laughable.

Graphics: uninteresting; gameplay: mostly dull, with occasional moments of near interest; sound: bizz, buzz, nee, nee, tapp. Don't think so really. Disposable■

★★☆☆☆
★☆☆☆☆ 3

Verran

EUROPE'S LEADING
COMPUTER REPAIR CENTRE

AMSTRAD 464	COMMODORE 64	SPECTRUM	SPECTRUM PLUS 2
£25.00	**£22.95**	**£15.95**	**£19.95**

YOUR MICRO DESERVES THE BEST ...

When your home or business micro costs several hundreds of pounds, it deserves the finest repair facilities in Europe (well, probably!). And the finest prices - £5 off trade rates for a limited period only. ★ How? At Verran we use our own range of advanced automatic test equipment (now sold worldwide), backed by stringent 2-8 hour soak-rack testing. That means speed, ultra-low prices and, most important, guaranteed reliability. For the first three months we'll repair any fault free. For the next three, at half these quoted prices. ★ It's the finest service available.

★ Currently we handle over 3500 products on average every day. Providing services for such leading companies as Amstrad plc, Commodore Business Machines, Sinclair Research, Rank Xerox, Dixons, Currys, Boots, W H Smiths, John Menzies and many more. ★ Join them and take up our special offer now.

Recommended and Approved by **ACORN** **AMSTRAD** **ATARI** **COMMODORE** **SINCLAIR**

... AND UNBEATABLE DISCOUNTS ON ALL COMPONENTS!!!

★With over £500,000 worth of spares in stock, we can meet many of your specialised requirements. We've listed a few examples and for anything not displayed just call us and we'll quote immediately inclusive of first class post.

SPECTRUM SPARES

Z80 CPU	2.50
ULA6001	7.00
Power Supply	6.50
ROM	7.00
4116 RAMS	.75
ZTX660	.40
ZTX213	.40
Keyboard Membrane	
Spectrum	3.00
Spectrum Plus	8.00
QL	9.00
Metal Templates	3.00

COMMODORE SPARES

6510 Processor	12.00
6525 CIA	12.00
6581 Sid Chip	15.00
901225 Graphic ROM	10.00
901226 Basic ROM	10.00
901227 Kernal ROM	15.00
906114 House Keeper	10.00
6569-VIC	18.00
4164 RAMS-Memory	1.50
Power Supplies	
C64	19.50
C16	15.00
Plus 4	15.00

All the above prices include VAT but please enclose a further £1.50 post and packing on all components orders. All payment in pound sterling.

HOW TO CONTACT US

★For quotes on computers not listed or on any component, telephone 0276 66266. (Quoting SUS/058).

★To send us your micro for repair, mail it securely packed, accompanied by cheque, postal order (made out to Verran Micro Maintenance Limited) or quote your Access or Barclaycard number. And to obtain your special discount quote SUS/058 .

Verran

Verran Micro-Maintenance Limited, Unit 2H & 2J, Albany Park, Frimley Road, Camberley, Surrey GU15 2PL. Telephone 0276 66266.

COMPETITION

Yabbadabbadoo!*

**Sorry about this headline. G.T. made us do it.*

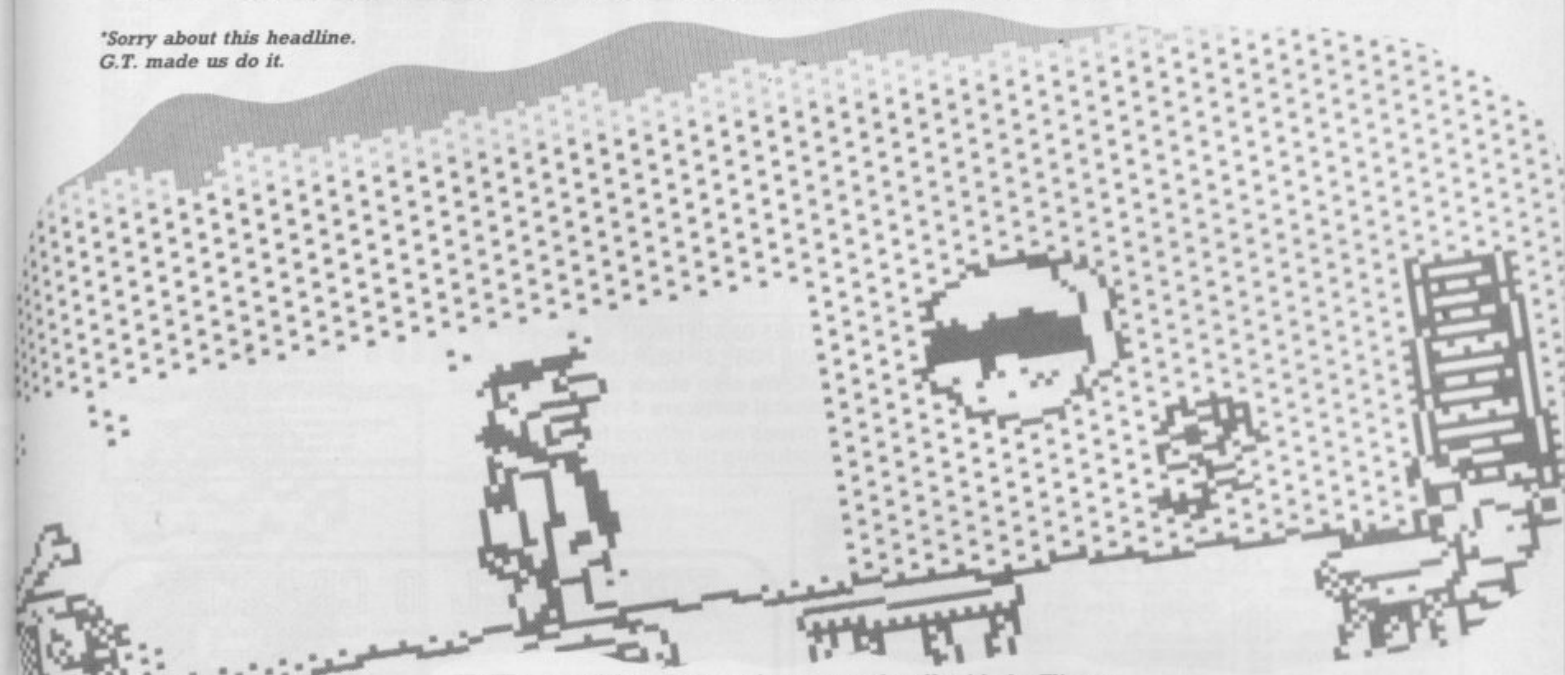

No pervy jokes about getting your rocks off, with the Flintstones, but here's a natty little competition featuring Fred, Barney, and the girls.

Grand Slam Entertainments is the company behind The Flintstones **game, and due to its amazing generosity, here we present a competition in which millions upon millions of you will receive absolutely incredible prizes.**

All right, forty-five of you will receive rather nice in actual fact prizes, and they're going to look like this:

5 First prize winners will each take a FABULOUS **Flintstones game, a** BARMY **pair of shorts, and a** VERY NICE INDEED JOHN **Flintstones video.**

20 Second prize winners will each have a copy of the game and at least twenty other people who came third will soon be drinking out of Flintstones mugs. (That's MARVELLOUS **Flintstones mugs, folks).**

How to get the Loot!

Just answer the questions, fill in the form, and send it, together with a large bribe (not really) to: SU Competition Mega Control, 14 Holkham Road, Holkham, Orton, Peterborough PE61 0UF. Closing date is June 2nd.

THE QUESTIONS:

1 What is Barney's wife called?
2 Which company is producing the Flintstones **game?**
3 What's Fred's daughter called?
4 What is the dinosaur called? (And if you get this one wrong you deserve a pointy stick up your bottom).

Name.....

Address.....

.....

ANSWERS:

1 .....

2 .....

3 .....

4 .....

No EMAP or Grand Slam employees may enter, or we'll club 'em to death.

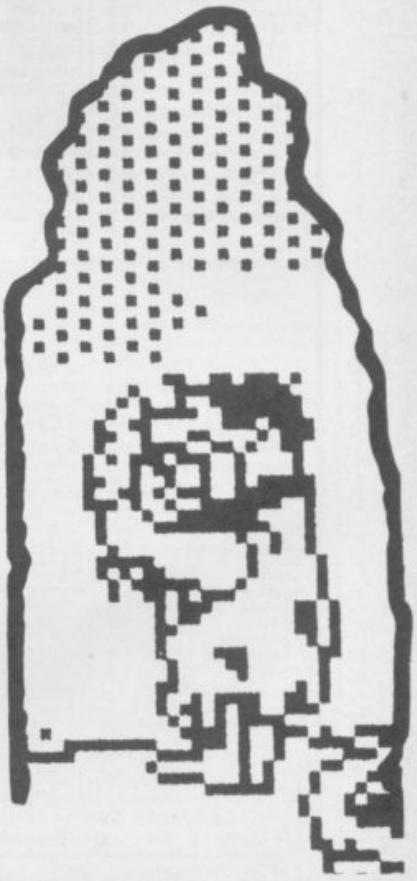

MICROSNIPS

24 Hr ANSAFONE

37 SEAVIEW ROAD · WALLASEY · MERSEYSIDE · L45 4QN. Telephone: (051) 630 3013

HARDWARE

SPECTRUM 128+2	£134.95
SPECTRUM 128+2 with Joystick and 10 games	£139.95
SPECTRUM 128+3 PACK inc. Joystick and 5 Games	£194.50
SEIKOSHA SP-180	£149.95
PANASONIC KX-P1081 PRINTER	£179.95
AMSTRAD DMP2160 PRINTER	£159.95
SPECTRUM PLUS (Version 6A)	£79.95

EDUCATIONAL SOFTWARE

JUNGLE MATHS	£4.50
ASTRO MATHS	£4.50
MACMAN MATHS	£6.95
PUNCMAN 1 & 2	£6.95
QUICK THINKING	£6.50
WORDGAMES WITH MR. MEN	£7.99
FIRST STEPS WITH MR. MEN	£7.50
GIDDY GAMES SHOW	£7.99
NEW SUPER (4-8 yr old) 5 PACK EDUCATIONAL	£24.95

CAESARS TRAVELS	£7.95
PUNCTUATION PETE	£5.95
LOOK SHARP	£6.95
STORY HOUSE	£4.99

★ NEW PLUS 3 TITLES WEEKLY – 20% OFF ★

UTILITIES

TASCOPY (M/D ADD £2)	£8.75
TASWORD +2 (128)	£12.50
TASPRINT (M/D ADD £2)	£8.75
TASWORD 3 (M/D) (OPUS ADD £3)	£13.99
TASDIARY	£8.75
TASWORD Plus 3	£17.95
TAS SIGN Spec 128 Plus 2 of Plus 3	£16.99
TAS PRINT Plus 3	£17.95
ANIMATOR I (re-released)	£7.99
PRO ADVENTURE WRITER	£19.95
ART STUDIO	£12.95
GRAPHIC ADVENTURE CREATOR	£19.95
ARTIST II (State 128 or 48K)	£15.95
HISOFT PASCAL	£21.95
HISOFT BASIC	£21.95
ADVANCED ART STUDIO	£19.95
QUILL ADVENTURE WRITER	£11.95
THE WRITER (48K)	£11.95
TRANSEXPRESS T/M/O	£9.99
GENIE DISASSEMBLER	£7.99
DEVPAC – HISOFT (SPEC +3 add £3)	£14.95
HISOFT – 'C'	£21.95
LAST WORD (+3 add £5)	£13.95
OMNICALC II	£14.95
+80 ADDRESS MANAGER	£4.99
+80 VAT MANAGER	£4.99
+80 STOCK MANAGER	£4.99
+80 FINANCE MANAGER	£4.99

SPARES

SPECTRUM POWER SUPPLY	£9.95
ZX-MEMBRANE	£3.99
SPEC + MEMBRANE	£8.95
QL MEMBRANE	£5.99
ZX SERVICE MANUAL	£29.95
TEMPLATE	£3.50

★ ALL SPARES STOCKED ★

YOUR SPECCY REPAIRED £19.95
FOUR MONTHS GUARANTEE

ACCESSORIES

PLUS D DISC INTERFACE	£49.95
ALTAI DATA RECORDER INC SPEC + LEAD	£24.95
DISCIPLE DISC INTERFACE	£89.95
3½" DS DRIVE (FOR ABOVE)	£119.95
SONY 3½" SSDD DISCS (10)	£14.99
KAO/AXIOM 3½" DSDD DISCS (10)	£17.99
3½" DISC CLEANER KIT	£6.95
3½" LOCKABLE DISC BOX (HOLDS 90)	£10.95
MICRODRIVE CARTRIDGE	£1.99
MICRODRIVE 4 PACK (IN CASE)	£8.95
WAFAS 16K, 4 for	£7.50
WAFAS 64K, 2 for	£7.99
MICRODRIVE STORAGE BOX	£4.99
COMPUTER/TV LEAD	£1.99
3" DISC CLEANER	£9.95
ROTRONICS SERIAL LEAD	£13.99
ROTRONICS CENTRONICS	£13.99
56W EXT. LEAD	£9.95
DUAL 56W EXT.	£14.95
SPECTRUM CASSETTE LEAD	£1.59
CENTRONICS 'E' PRINTER INTERFACE	£39.95
TIMEX/ALPHACOM THERMAL PAPER	£9.95
SPEC/INTERFACE 1 LEAD	£9.95
OPUS CENTRONICS CABLE	£9.95
QL/EPSON LEAD	£9.50
ON-OFF SWITCH (STATE MODEL)	£4.99
ZX-PRINTER PAPER (5)	£8.99
CHEETAH MACH 1 JOYSTICK	£13.99
DK-TRONICS SINGLE PORT I/F	£7.95
AMX MOUSE/AMX ART	£62.50
KEMPSTON MOUSE	£49.95
TROJAN LIGHTPEN (+2)	£19.95
RAM MUSIC MACHINE	£43.50
SPECDRUM – DIGITAL DRUM SYSTEM	£19.95
SPECTRUM + LUXURY DUST COVER	£5.95
SPECTRUM +2 LUXURY DUST COVER	£6.95
MULTIFACE 128	£39.95
MULTIFACE 128 (DISCIPLE VERSION)	£39.95
MULTIFACE 1	£39.95
MULTIFACE 3	£44.95
DK-TRONIC KEYBOARD	£34.95
DK-LIGHTPEN/INTERFACE	£13.95
3 CHANNEL SOUND SYNTH	£21.95
RAM TURBO INTERFACE	£11.95
DK-DUAL PORT I/F	£9.95
DK-SPEECH SYNTH	£20.95
SPECTRUM PLUS 3 CASSETTE LEAD	£2.99
VIDEOFACE DIGITIZER	£64.50
SPEC +3 DUST COVER	£6.95

ROTRONICS WAFADRIVE	£29.95
RAMPRINT	£29.95

NEW MICROSNIPS DUST COVERS SPEC+/or+2/or +3 £4.99

GRAPH-PRO (LIGHTPEN + LAST WORD) +2 £29.95 +3 £37.95 (SPEC+) £29.95

ORDER BY PHONE 051-630 5396

HOTLINE 051-691 2008

We apologise for any alteration, omissions since going to press.

LOMBARD CREDIT CHARGE

OVER 700 TITLES OF SOFTWARE – 20% OFF!
SEND FOR "S" USER LIST.
MUMS & DADS. We also stock a wide range of educational software 4-11yr old.
Mail Order prices also offered for personal callers producing this advertisement.

Postage and Packing
Items under £20 add £1.00
Items under £50 add £2.00
Items under £100 add £5.00
Items over £100 add £10.00 for Group 4 Courier ensuring delivery to you the day after despatch.
Overseas customers (Europe): Full price shown will cover carriage and free tax.
Non-European add 5% to total.
Postgiro international accepted *NOT* Postbank Postcheque.

WORLDWIDE SOFTWARE

VISA

SPECTRUM CASSETTE	
Adv Tactical Fighter	7.25
Arkanoid rev of DOH	5.95
Basket Master	5.95
Battlefield Germany	9.75
Bedlam (128K)	6.55
Beyond the Ice Palace	6.55
Black Lamp	5.95
Blood Valley	7.25
Bobsleigh	7.25
Buggy Boy	5.95
Carrier Command	10.85
Champ Supersprint	7.25
Colossus Chess 4	7.25
Corporation	7.25
Crazy Cars	6.55
Crosswize	5.95
Cybernoid	5.95
Dan Dare II	5.95
De Lux Scrabble	11.95
Elite 6 Pack 2 or 3	7.25
Firefly	5.95
Flintstones	6.55
Football Director	6.55
Frightmare	7.25
Game Set Match	9.75
Garfield	6.55
Gary Lineker Soccer	5.95
Gauntlet I and II	7.25
Gee Bee Air Rally	5.95
Gunship	7.25
Gunsmoke	6.55
Gutz	5.95
Halo Jones	6.55
Hit Pack Top Ten	7.99
Ikari Warriors	5.95
Impossible Mission II	6.55
Karnov	7.25
Knight Orc	10.95
Knightmare	7.25
L'board Fam Course 1	4.50
Last Ninja	7.25
Lazer Tag	6.55
Live Ammo	7.25
Magnetron	5.95
Magnificent Seven	7.25
Match Day II	5.95
Nigel Mansell G Prix	7.99
Nihilist	5.95
Northstar	5.95

★ SPECTRUM +3 DISC ONLY ★	
ADV TACT FIGHTER	9.45
ARKANOID REV OF DOH	9.45
BEST ELITE 1 OR 2	10.85
BEYOND THE ICE PALACE	9.45
BLACK LAMP	9.45
CARRIER COMMAND	10.85
CRAZY CARS	10.85
CYBERNOID	10.85
DE LUX SCRABBLE	11.95
ELITE 6 PACK 1 OR 2	10.85
FIREFLY	10.85
FRIGHTMARE	10.85
GAME SET MATCH	13.50
GARY LINEKER SOCCER	9.45
GRYZOR	10.85
GUILD OF THIEVES	11.95
HIT PACK TOP TEN	9.99
IKARI WARRIORS	9.45
JINXTER	11.95
KNIGHT ORC	14.95
LIVE AMMO	10.85
MAGNIFICENT SEVEN	13.50
MASTERFILE	24.95
MATCHDAY II	10.85
NORTHSTAR	9.45
OUTRUN	10.95
PHM PEGASUS	11.50
PINK PANTHER	9.45
PLATOON	10.85
PROF ADV WRITER	20.95
RASTAN SAGA	10.85
RINGWARS	10.85
SOLID GOLD	10.85
SORCERER LORD	13.50
STAR WARS	10.85
TARGET RENEGADE	9.45
TASWORD	14.95
TETRIS	9.45
THE PAWN	11.95
TRAZ	9.45
TROL	9.45
VAMPIRES EMPIRE	9.45
VICTORY ROAD	10.85
WE ARE THE CHAMPIONS	13.50
WHERE TIME STOOD STILL	10.85
WINTER OLYMPIAD 88	9.45
10 GREAT GAMES 2	10.85
4 SMASH HITS (Hewson)	10.85

SPECTRUM CASSETTE	
Outrun	6.55
Pac Land	6.55
PHM Pegasus	6.99
Pink Panther	6.55
Platoon	7.25
Power Pyramids	6.55
Predator	7.25
Rampage	7.25
Rastan Saga	5.95
Red October	10.95
Ringwars	7.25
Roadwars	6.55
Rolling Thunder	6.55
Shackled	5.95
Shackled	6.55
Solid Gold	7.25
Sorcerer Lord	9.45
Star Wars	7.25
Target Renegade	5.95
Terramex	5.95
Tetris	5.95
Thundercats	5.95
Tour de Force	5.95
Traz	6.55
Trol	7.25
Vampires Empire	6.55
Venom	5.95
Victory Road	5.95
We are the Champions	7.25
Where Time Stood Still	5.95
Wizard Wars	6.55
Yeti	6.55
10 Great Games II	7.99
19 Boot Camp	7.25
4 Smash Hits (Hewson)	7.25
720 Degrees	6.55

JOYSTICKS	
Cheetah 125+	6.95
Cheetah Mach 1 Plus	12.95
Comp Pro 5000	12.95
Comp Pro 5000 Clear	13.95
Comp Pro 5000 Extra	14.95
Speedking	10.99
Phasor One	10.99
★ ★ ★ ★ ★	
AMX Mouse + Art + Graphics	54.95
Plus 3 cass lead	3.99
10 blank disks for +3	24.95
Plus 3 Printer Model 2160	149.99

Please make Cheques and Postal Orders payable to WORLDWIDE SOFTWARE.
Prices include post and packing in UK. Overseas orders please add £1.00 per cass/disk for AIR MAIL delivery.
Credit card orders accepted by phone (24 hours) or letter.

WORLDWIDE SOFTWARE
1 Bridge Street, Galashiels TD1 1SW. Tel: (0896) 57004
Also at 49 Stoney Street, Nottingham NG1 1LX
(formerly Micro Magic) 0602 480779

FOOTBALL & CRICKET

Sports Simulations from E & J Software (Established 3 Years)

..... SKILL ..... TACTICS ..... DECISIONS ..... STRATEGY ....

4 CLASSIC Strategy Games packed with GENUINE & REALISTIC Features

PREMIER II - CAN YOU HANDLE ALL OF THIS ? - Play all teams Home & Away - Unique & Comprehensive Transfer Market Features - Full Team & Substitute Selection - In-Match Substitutions - Named & Recorded Goal Scorers - Match Injuries - Team Morale - Transfer Demands - Full Squad listings of ALL teams showing details of ALL Players in the League - Financial Problems - 7 Skill Levels - Manager's Salary - Continuing Seasons - Offers to Manage Other Clubs - Full League Table - Attendances - Season Ticket Sales - Sackings - Save Game - Team Styles - Bank Loans - Match Receipts and SO MUCH MORE !

EUROPEAN II - THE MOST COMPLETE EUROPEAN SIMULATION YOU CAN BUY ! - Home & Away Legs - Full Penalty Shoot-Out (with SUDDEN DEATH) - 2 IN-MATCH Substitutes Allowed - Away Goals Count Double (if DRAWN !) - Full Team & Substitute Selection - Extra Time - 7 Skill Levels - Disciplinary Table - Save Game - TEXT MATCH SIMULATION including: Match Timer, Named & Recorded Goal Scorers, Corners, Free Kicks, Goal Times, Disallowed Goals, Sending Off, Injury Time, Penalties, Bookings - Enter your own PREMIER II Winning Team and MUCH MORE !

WORLD CHAMPIONS - A COMPLETE WORLD CUP SIMULATION - Select Friendlies - Squad of 25 Players - Qualifying Round - 2 In-Match Substitutes - Disciplinary Table - Select Tour Opponents - Save Game - Change Player & Team Names - Quarter Final Group - Player gain experience as competition progresses - 7 Skill Levels - Extra Time - Penalty Shoot-Out - TEXT MATCH SIMULATION including: Bookings, Goal Times, Named & Recorded Goal Scorers, Injury Time, Corners, Free Kicks, Match Clock, Penalties - and MUCH MUCH MORE !

CRICKET MASTER - A SUPERB SIMULATION OF ONE DAY CRICKET - Captures the DRAMA and ATMOSPHERE of the One Day Game - Weather, Wicket & Outfield Conditions - Batting & Bowling Tactics - Team Selection - Fast, Spin & Medium Pace Bowlers - 4 Types of Batsmen - Select Field Layout - 3 Skill Levels - Wides - Byes - No Ball - Run Outs - Misfield - Dropped Catches - Scoreboard - Batting & Bowling Analysis - Run Rate - Run Single Option - 3 Game Speeds - STAR FEATURE: Complete Match Overview showing Ball by Ball Action & Commentary and MANY MORE FEATURES. Price includes a FREE pad of CRICKET MASTER Scoresheets.

Software availability	Spectrum Any 48 /128 Tape	Spectrum Any 48 /128 Disc +3	Commodore 64 / 128 Tape	Commodore 64 / 128 5 1/4" Disc	Amstrad CPC Tape	Amstrad CPC 3" Disc
PREMIER II	£6.95	£10.95	£7.95	£10.45	£7.95	£11.95
EUROPEAN II	£6.95	£10.95	£7.95	£10.45	n/a	n/a
WORLD CHAMPIONS	£6.95	£10.95	£7.95	£10.45	£7.95	£11.95
CRICKET MASTER	£7.95	£11.95	n/a	n/a	£8.95	£12.95

GREAT VALUE buy any 2 Games and deduct £2.00 from total
SUPERB VALUE buy any 3 Games and deduct £3.00 from total
FANTASTIC VALUE buy any 4 Games and deduct £5.00 from total
All Games available by MAIL ORDER for *IMMEDIATE* despatch by 1st Class Post. Prices include P & P (add £1.00 outside UK) and full instructions.
PLEASE STATE MACHINE AND SPECIFY TAPE or DISC.

Send to: E & J SOFTWARE, Room 1, 37 Westmoor Road, ENFIELD, Middlesex EN3 7LE

SINCLAIR user

COMPETITION WINNERS

EE! GET THESE PRIZES (PET)

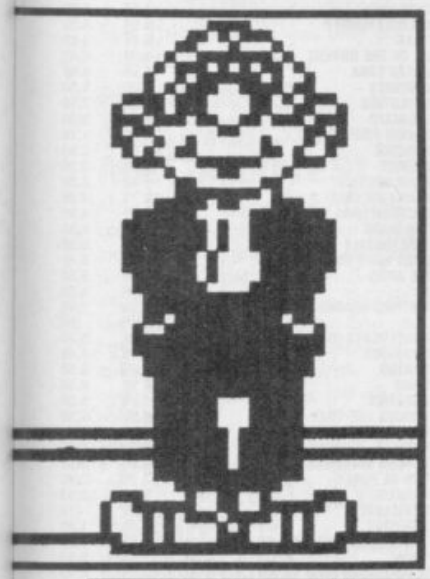

Despite the fact that we billed **Andy Capp** as a Northern stereotype in February, we offered you the chance to win some distinctly Geordie-orientated prizes in the How Many Men Do You Know Like This? Competition.

Not nearly enough people entered the compo, so the list of winners is a little bit shorter than the hundred prizes we offered. We'll just have to keep them for ourselves. For anyone who's in the least bit interested, the answers to the questions were: Andy Capp is (b) a suspicious Northern (or Geordie) stereotype; James Bolam starred in *'When the Boat Comes In'*; and England won the 1966 World Cup (just for a change).

Twenty-five first prize winners who get an awful lot of **Andy Capp** equipment are:
Mark Scott, Newcastle upon Tyne. J K Marston, Dorset. L Powell, Telford. J W Wallace, Hawick. T McLean, Stratford upon Avon. A J Whitfield, South Glamorgan. Jeff Clarke, Birmingham. Christopher Rawlinson, Staffs. Stephen Watson, East Kilbride. Edward J Christie, Aberdeenshire. More Graham, Bucks. James Waddington, West Yorks. Lyn Morris, Cambs. John Kay, Scotland. Paul Hancock, County Durham. Daniel Haigh, Leicestershire. Leigh Minas, London. C Sharp, Sheffield. Jane Birks, Stoke on Trent. Jon Rose, West Sussex. Peter Hall, Essex. Michael Platts, Chesterfield. Edward Latham, Stoke on Trent. A Grant, Somerset.
And the following people all get **Andy Capp** posters and transfers:
J Clarke, Leicester. S P Sharp, Northants. Richard Jones, Manchester. J J Hwrman, Manchester. John Mayhill, Hants. Trevor Pudney, Essex. Marc Lopas, Essex. Andrew Webster, Essex. Scott Carruthers, Edinburgh. Paul Taylor, W Midlands. Chris Whormsley, Devon. Paul Dawson, London. Paul Shepherd, Southampton. Nicholas Young, Lancs. Michael Palmer, Leeds. Les Rice, Tyne and Wear. Jason Knight, Essex. Jonathan Hampton, N Yorks. Trevor Wright, Leics. Trevor Tirehurst, West Sussex. Glenn and Paul Gibney, Carrickfergus. P Middleton, Gwent. John Murray, Downpatrick. Les Brown, Manchester. J A Riddell, Kent. Dean Proctor, Kincardineshire. David Mackay, West Lothian. Robert Goldie, BFPO 35. M Poole, Wilts. Cathy Welsh, Glasgow. Karl Barrow, W Yorks. Vince Elliot, Essex. Gary Seabourne, London. Steven Sawyer, Bedlington. Adam Roberts, Lancs. A T Green, Fife. G Gidman, Lancashire. Dean Ridge, S Yorks. James Martin, Nr Leeds. Jamie Pearson, North Yorkshire. Colin Medway, Hants. Paul Morris, Herts. C B Watts. D Hodgkinson, Leyland. David Coverley, Cleveland. Stan Wilson, Co Derry. Michael Davies, Lancashire. C WAkeford, Hants. D Thomas, Clwyd. Richard Davenport, Macclesfield. S D Welsh, Lee. Damain Colher, Leeds. Michael Montadoe, Scotland. Stuart Eadon, Northampton. Lee Harral, Manchester. Benjamin Ingberm, London. Owen Williams, Bristol. D Lomas, Staffs. Simon Bowes, Herts. L Smith, Hull.

PLUS THREE HITS

Fifty people are going to be a disc better off this month, following February's extravaganze, courtesy of Mastertronic. Let's hope they've all got +3s. The questions were pretty easy considering the generosity of the prizes, but we like to give a sucker an even break. Answers: Sepctrum discs are, of course, 3", a Spectrum +2 hasn't got any disc drives at all, it's the +3 that's got 'em. Anyway, these are the people who got the questions right, and so receive the goods:
David Law, Stratford. Mark Scott, Newcastle upon Tyne. B Dixon, Durham. M Lloyd, SoT. S J Carpenter, Avon. David Gryzbowski, Galashiels. Cath Welsh, Glasgow. Guy Simpson, Lincoln. Paul Gilbert, Stoke on Trent. G Robson, N Yorks. J A Riddell, Kent. G R Mallery,. Kent. G Cox, Middlesex. Paul Gringham, Avon. Tim Urquhuart, Cleveland. A Martin, Kent. R Penn, Essex. D A Gunn, S/land. John Southworth, Penwortham. D A Stone, Elderslie. Steven Smart, Suffolk. Ian Tuckwell, Wiltshire. I Lloyd, Oxon. Mark Niven, East Lothian. G Alsanis, Kent. Mark Russell, Cheshire. Imaad Shan, London. Daniel Tiplady, Newport Pagnell. James ?????, London. Nicki Alexander, Swansea. G B Cook, Berks. Joanne Campbell, Lisburn. Stuart Shelford, Bedford. Paul Weldon, London. D Lomas, Staffs. Conrad Chitty, Leics. D Woodward, Stoke on Trent. P Middleton, Gwent. Matthew Andrews, Dyfed. Petersen, Surrey. L Eaton, Warks. P Hatmill, Surrey. D Gibson, Chatham. Les Brown, Manchester. A Nielson, Norway. Andrew Maslen, Wilts. S Anthony, Derbys. Jane Sloan, Shropshire. Elizabeth Barton, Lancs. John Paterson, Scotland.

BARGAIN SOFTWARE:
309 Goldhawk Road, London W12 8EZ

Open 10 am to 8 pm 7 days a week

BUY BY PHONE
RING 01-995 3652
01-741 1222
0525 371884

ENQUIRIES RING 01-748 3597

PRICE PROMISE

If you wish to purchase any product from our list and find that you can buy the same product cheaper from another mail order company, simply enclose the lower amount, stating the name of the other company and where you saw the advert. (It must be a current issue). Price Promise does not apply to other companies "Special Offers".

	RRP	OUR PRICE
ACE II	8.95	6.06
ALTERNATIVE WORLD GAMES	7.99	5.20
ACTION FORCE (Disc £10.99)	9.95	6.50
AIRBOURNE RANGER	14.95	11.20
ANDY CAPP	9.95	6.50
ARC OF YESSOD (128/48K)	9.95	2.99
ADVANCED ART STUDIO +128K	24.95	16.00
AVENGER	9.95	2.99
ARKENOID II – REVENGE OF DOH	7.95	5.50
A.T.F.	8.95	6.25
BEDLAM	8.99	6.50
BLACK LAMP	7.95	5.50
BARRY McGUIGANS BOXING (128K)	9.99	3.99
BUGGY BOY (Disc £9.99)	7.99	5.20
BRAVE STAR	8.99	6.50
BLOOD VALLEY	7.99	5.20
BOOT CAMP	8.95	6.50
BASKET MASTER	7.95	5.90
BLITZKRIEG	9.95	6.50
BUBBLE BOBBLE	7.95	5.20
CAPTAIN AMERICA	8.99	6.50
CALIFORNIA GAMES	8.99	6.50
CHAIN REACTION (Disc £9.99)	6.99	5.99
CHAMPIONSHIP SPRINT	9.99	6.99
CHOLO	9.95	2.99
COLOUR OF MAGIC	8.99	2.99
DRILLER	14.95	9.90
DARK SCEPTRE	7.95	5.20
DEFLECTOR	7.95	5.20
DAN DARE MEETS THE MEKON	9.95	7.45
DYNAMITE DAN	7.95	2.99
DRAGONIA (128+2 only)	11.96	9.99
DRUID II OR DRUID	7.95	5.20
ELITE	9.95	7.45
ENDURO RACER II OR ENDURO RACER	9.99	6.50
EQUINOX	9.95	2.99
FIREFLY	7.95	5.50
FIRETRAP	9.99	6.50
FLYING SHARK	7.95	5.20
F15 STRIKE EAGLE	9.95	6.50
FOOTBALL DIRECTOR	8.95	6.00
FOOTBALL MANAGER II	9.95	6.50
FLASH POINT	7.95	5.99
FAIRLIGHT II	9.95	4.99
GRAND PRIX	9.99	6.99
GRYZOR	7.95	5.50
G. LINEKER'S SUPERSOCCER	7.95	5.20
GALACTIC GAMES	9.99	6.50
GHOSTBUSTERS (128K)	9.99	3.99
GUNSHIP (Disc £9.99)	9.99	6.40
GUNBOAT	8.95	5.90
GLADIATOR (128K)	10.99	3.99
GUNSMOKE	8.99	6.50
GAUNTLET & GAUNTLET II	9.99	6.99
HUNT FOR RED OCTOBER	14.95	11.20
HEARTLAND	9.95	1.99
IMPLOSION	8.99	4.99
INSIDE OUTING	8.99	6.50
IRON HORSE	7.95	4.99
INTERNATIONAL KARATE +	9.99	6.50
IMPOSSIBLE MISSION II	8.99	6.50
JACK THE NIPPER	7.99	2.99
JET SET WILLY 2	7.95	2.99
KAT TRAP	8.99	3.99
KNIGHTMARE	9.99	6.50
KNIGHT ORC	14.95	11.20
LAZER TAG	8.99	6.50
LITTLE COMPUTER PEOPLE (128K)	9.99	3.99
MS PACMAN	7.99	2.99
MASK	7.95	2.99

ALL 30 GAMES ONLY £5.90

ANTICS	DEMON KNIGHT	TUBECUBE
PLANTFALL	NED'S GARDEN	INVASION
GRIDRUNNER	SPACE INTRUDERS	ESCAPE
BISMARK	MIGHTY MAGUS	LAZERZONE
METEOR STORM	FALL OF ROME	STRONTIUM DOG
JET SET GORTIE	DRAUGHTS	PYRAMANIA
3D TUNNEL	XADOM	MICROMOUSE
STOCKMARKET	DETECTIVE	DRAGONS BANE
FRIDGE FRENZY	20 TONS	CARPET CAPERS
THE VALLEY	CHESS PLAYER	BLOOD 'N' GUTS

SOLID GOLD ONLY £7.45

DISC £10.99

GAUNTLET
ACE OF ACES
LEADERBOARD
WINTER GAMES
INFILTRATOR

MAGNIFICENT 7 ONLY £7.45

DISC £13.95

HEAD OVER HEELS
COBRA & ARKANOID
SHORT CIRCUIT + WIZBALL
FRANKIE GOES TO HOLLYWOOD
GREAT ESCAPE + YIE AR KUNG FU

GAME SET AND MATCH ONLY £8.99 (DISC £13.99)

FEATURING: BASKETBALL · SOCCER · VAULT · SWIMMING · SHOOTING · ARCHERY · TRIPLE JUMP · WEIGHTLIFTING · PING PONG · PISTOL SHOOTING · CYCLING · SPRINGBOARD DIVING · GIANT SLALOM · ROWING · PENALTIES · SKI JUMP · TUG OF WAR · TENNIS · BASEBALL · BOXING · SQUASH · SNOOKER/POOL

TOP TEN ONLY £7.45

SABOTEUR + SABOTEUR 2
SIGMA 7 + CRITICAL MASS
AIRWOLF + DEEP STRIKE
TURBO SPIT + THANATOS
BOMBJACK II + COMPACT LYNX

10 GREAT GAMES VOL 2 £7.45

AUF WEIDERSEHEN MONTY+SAMURAI TRILOGY+CONVOY RAIDER+JACK THE NIPPER 2+BAZIL THE GREAT MOUSE DETECTIVE+DEATH WISH 3+ MASK+THE DUCC+FINAL MATRIX THING BOUNCES BACK

LIVE AMMO ONLY £7.45

DISC £10.99

ARMY MOVES
RAMBO
GREEN BERET
TOP GUN
GREAT ESCAPE

COMP HITS 5 ONLY £3.99

WIZARDS LAIR
STARSTRIKE II
2112 AD
MANTRONIX
ATTACK OF KILLER TOMATOES

BEST OF ELITE ONLY £4.99

BOMBJACK
FRANK BRUNOS BOXING
COMMANDO
AIRWOLF

HITPAC 6 Vol 2 ONLY £7.45

INTO THE EAGLES NEST
BATTY
ACE
SHOCKRIDER
LIGHTFORCE

BEST OF ELITE Vol 2

ONLY £7.99

PAPERBOY
GHOSTS & GOBLINS
SPACE HARRIER
BOMBJACK 2

FIVE STAR ONLY £6.50

ZOIDS
EQUINOX
3 WEEKS IN PARADISE
BACK TO SKOOL
SPINDIZZY

10 GREAT GAMES FOR £7.45

AVENGER + FUTURE KNIGHT
KARKOUT + BOUNDER
FOOTBALLER OF THE YEAR+TRAILBLAZER
HIGHWAY ENCOUNTER+MONTY ON THE RUN
WESTBANK+JACK THE NIPPER

NOW GAMES ONLY £5.90

LORDS OF MIDNIGHT
BRIAN BLOODAXE
STRANGE LOOP
PYJAMARAMA
ARABIAN NIGHTS
FALCON PATROL 2

	RRP	OUR PRICE
MERCENARY	9.95	6.50
MOON CRESTA	7.95	.99
MASK II	7.95	5.90
MORDON'S QUEST	8.99	1.99
MANIC MINER	7.95	2.99
MASTER OF THE UNIVERSE	7.95	5.99
MATCH DAY II	7.95	5.99
MATRONIX	9.95	2.99
MAD BALLS	7.95	4.50
MYSTERY OF THE NILE	8.95	2.99
NATO ASSAULT	7.95	5.90
NEMESIS	7.95	2.99
NORTH STAR	7.95	5.50
OUT RUN	8.99	6.50
OUT OF THIS WORLD	9.95	7.45
ORBIX THE TERRORBALL	8.99	2.99
POLE POSITION	7.99	2.99
PAC LAND	8.99	6.50
PHANTOM CLUB (Disc £9.99)	7.99	5.00
PSYCHO SOLDIER	7.95	5.00
PLATOON	9.95	6.75
PITFALL II	7.99	.99
PREDATOR	9.99	7.45
QUAZERTON	8.99	2.99
RAMPAGE	9.99	6.50
RENEGADE	7.95	5.20
ROLLING THUNDER	8.99	6.50
RYGAR	8.99	6.50
ROY OF THE ROVERS	9.99	6.40
RASTAN SAGA	7.95	5.90
RAMPARTS	8.99	6.50
REVOLUTION	8.99	2.99
ROADWARS	8.95	5.90
SHADOW FIRE	9.95	1.99
SHERLOCK	14.95	2.99
SIDEWIZE	7.95	2.99
SILENT SERVICE	9.99	6.50
SOLAR FIRE (128+2 only)	10.95	9.99
SORCERER LORD (Disc £13.99)	12.95	9.99
STAR WARS	9.95	6.50
STREETHASSLE	8.99	6.50
SUPER HANG ON	9.99	6.45
SIDE ARMS	8.99	6.50
720°	8.99	6.50
SPLITTING IMAGES	9.99	2.99
S.O.S.	7.99	.99
THUNDERCATS (Disc £9.99)	7.95	5.20
TOMAHAWK	9.95	7.45
TRANTOR	8.99	6.50
TETRIS	9.99	6.50
TERRAMEX	7.95	5.90
THROUGH THE TRAP DOOR	8.95	6.50
THUNDERCEPTOR	8.99	6.50
TRAZ	8.95	6.50
THUNDER ROLLS IN	8.99	6.50
TOUR DE FORCE	7.99	5.90
THANATOS	8.99	3.99
TOYBIZARRE	7.99	.75
TINDERBOX	4.99	1.99
VAMPIRES EMPIRE (Disc £9.99)	8.99	6.50
VENOM	7.95	5.50
VICTORY ROAD (Disc £9.99)	7.99	4.99
WIZBALL	7.95	5.90
WIZARD WARZ	8.99	6.50
WINTER OLYMPIAD '88	7.95	5.50
WORLD CLASS LEADERBOARD	8.99	6.50
WORLD GAMES	8.99	6.50
YOGI BEAR	9.95	6.99
ZENJI	8.99	.75
2000 AD	9.95	6.50

BARGAIN SOFTWARE ORDER FORM

SINCLAIR USER/MAY ISSUE

Please send me the following titles. BLOCK capitals please!

Type of computer _____

Date .....

Name .....

Address .....

.....

.....

.....

Tel. No. .....

Title:—	Amount
Total Enclosed £	

Please make cheques or postal orders payable to **BARGAIN SOFTWARE.**

Prices include P&P within the U.K: Europe please add £0.75 per tape:

Elsewhere please add £1.00 extra per tape

VISIT OUR NEW SHOP 538 CHISWICK HIGH ROAD W4 TOP TITLES FROM £1.99

VISIT OUR NEW SHOP 18 MARKET SQUARE LEIGHTON BUZZARD BEDS.

CODE TALK

COLIN SWINBOURNE

__COLIN SWINBOURNE__ – A MAN OF MYSTERY. MR ENIGMA. WHAT'S HE LIKE? HOW DOES HE COME UP WITH GAMES LIKE __JOE BLADE,__ __DEVIANTS__ AND __DENIZEN__? WE THOUGHT IT WAS TIME WE TOLD YOU, AND IN A NEW BIG-HEADLINEY STYLE TOO. __SEE__ THE SHOCKING FACTS. __READ__ THE REVEALING ANSWERS. __MURMUR__ "SO WHAT?"

HE'S ONLY WRITTEN THREE GAMES!

I've only written three games. There was **Joe Blade, Deviants** and **Thing.** They all come out from Players in '87, apart from **Thing,** which was only out about a month ago.

HE READS SUSPICIOUS MAGAZINES!

Most of my inspiration for **Thing** came from a combination of sci-fi movies and a magazine I used to read called **Plop.** It was full of extremely black humour, a little bit like the **Viz,** only more, er, dodgy. I got quite a lot of information and ideas from there. I also draw comics in my spare time, just as a hobby.

HE FINISHED THING REALLY REALLY QUICKLY!

Thing took about eight weeks to complete from start to finish. I did all the graphics as well as the code. I guess it took about another week to do the tweaking on 128K versions. I find that I usually finish a game in about that time.
Deviants took a couple of months, but I was working on other things at the time.

HE DOESN'T PLAY COMPUTER GAMES!

I program most of the time. I don't actually have much time to play games, but I try to get a copy of any that the magazines reckon are particularly good. I like to know what other people are doing, but I don't really let that influence what I'm working on.

HE LIKES JET SET WILLY!

Top Five Games:

1)	Jet Set Willy	(Software Projects)
2)	Sabrewolf	(Ultimate)
3)	Alien 8	(Ultimate)
4)	Cobra	(Ocean)
5)	Arkanoid	(Ocean)

HE LIKES GAMES THAT TAX HIS BRAIN!

I prefer games that make you think a little, rather than just killing everything. I'd quite like to have a go at writing a scrolling game, I think I worked out some quite good stuff on **Thing.** Generally when I'm putting a game together I get about ten different elements and combine them.

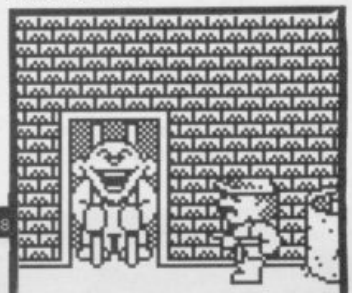

HE'S A LAID BACK KINDA GUY!

I like to think I'm pretty laid back. There's nothing particularly odd about me. I'm just a conventional programmer.

HE EATS A LOAD OF OLD CRAP!

I love any sort of junk food. I don't tend to go out much, so I need something that's easy to cook. It's hamburgers and pizzas all the way.

HE DOESN'T DRINK (?)

I'm a tea-totaller, in fact, so my choice of drinks is a bit slimmed down. I quite like Banana Milk. I do at least a pint of milk every day.

HE'S 20 YEARS OLD

I'm twenty years old.

HE'S AMBIVALENT TO SUNDAY OPENING!

I suppose it's quite a good idea. I'm programming nearly all day on Sunday anyway, so it wouldn't make much difference to me.

HE USED TO HAVE A ZX81!

I started programming, to a small degree, when I was about 17 when I got myself a ZX81. The next year I got myself a Spectrum 48K. I started programming seriously about 12-18 months ago, and then I worked up to machine code and got going on some games.

HE'S ARTY!

If I wasn't doing what I'm doing now? Well, I think I'd like to do something like Graphic Design, I think I'm pretty arty.

HE'S A GOGGLE BOX ADDICT!

I watch TV all the time. My favourite program has got to be *Cosby.* Oh, hang on. Friday Night Live is good too. I can't handle EastEnders, though. It's awful.

HE SLEEPS A LOT!

Whenever I'm not programming, I'm either eating or sleeping. I live around Hampshire, between Basingstoke and Reading. It's pretty quiet around there.

HE THOUGHT HADES NEBULA WAS USELESS!

Worst game ever? I though **Hades Nebula** was a bit, er, slow.

THOROUGHLY RIDICULOUS HEADWEAR 2 (A SEQUEL, BUT DEFINITELY NOT A SERIES)

"If you want to get a head, get a hat." If you want to get a lot of funny looks, get a hat like this. Yes. You too can now, at a very reasonable price (approx £9.99) get yourself any number of utterly impractical, though good-for-a-larf, hats from a variety of "novelty" (for "novelty" read crap) stores throughout the country.

1) **Hammerhead** – (pictured) For serious zanesters only. Highly uncorfortable and difficult to wear. Very "floppy".

Suitable for: Embarrassed Journalists and TV Presenters.

2) **"Marias"** – Apparently a more comfortable hat, 'though socially unacceptable. Complete with a pair of "Maria Whittakers" on top.

Suitable for: Maria Whittaker, TV Presenters, Plasterers, Cretins.

3) **Craphead** – The ideal present for Auntie Mabel. Tasteful blue baseball cap garnished with a generous dollop of simulated dog-pooh on the peak and the word "Sh*thead" on the top. Marvellous.

Suitable for: Very confident and witty people, people who don't speak English, TV Presenters, Sh*theads.

4) **Elephant** – Mr Foam Things suddenly runs horribly short of ideas and resorts to sticking an elephan't trunk and ears on a hat.

Suitable for: TV Presenters.

And if £9.99 sounds a bit pricey for a bit of plastic mesh with a foam arm coming out of it, this box with lines and dots in is the thing for you. Fill it in and send it to I Need To Liven Up My Otherwise Boring Appearance With A Hammer Stuck To My Head, along with the answer to whichever question you prefer and any pocket money or sweets you might have going spare.

The Questions: 1) What subatomic particles found fame in the title of a Hawkwind LP?
or
2) The Cat Sat On the .....

(What's the word?)

Name .....
Address .....
.....
I think the answer to question No.... is .....

BADGES – INSTANT IMAGE

Hey dude – are you completely in sync with your peer group? Does your Mum mistake your smouldering rebelliousness against the repressive chains of the bourgeois as just sulking because you had to miss *Eastenders* to help out with the washing-up?

Well my son, don't get mad, get labelled.

Yup, button badges can say more about you than most charge cards ever can – and leading sociologists have found them to fall into three categories.

1) THE POP BADGE – **"I Luv Rick Astley"**, (that's a quote, not a statement), and natch, if that really was the case (nurse, he's out of bed again) one would want to get together with other warped minds and discuss things like the lad's shoe size, his favourite breed of whippet, and other such interesting facets of his personality. One can also examine alien lapels for **Iron Maiden, Shaking Stevens,** etc, etc, depending on the exact nature of your aural poison. There is also:

2) THE FUNNY BADGE – These contain short but sweet witticisms/enigmatisms that you wear to amuse/confuse/outrage your friends and enemies. Old favourites include the uncensored version of "F**K OFF," to the useful for all embarrassing occasions, "Please ignore everything I say ... I'm p****d." My current predilection however would be for, "Back by Popular Demand." Lastly there's:

3) THE POLITICAL BADGE – A distant relative of the Pop Badge, the Political Badge is the ideal form of direct action for the teenager with an emerging political awareness (ie one who watches Friday Night Live). Their inherent portability also allows one to experiment with different views without making any personal commitment whatsoever.

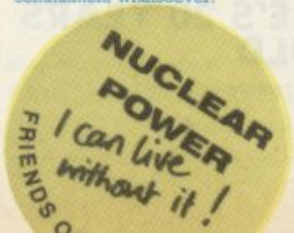

OUTL

TAKE AWAY MADNESS!!

Which fast food really is fast? Which can you eat on the hoof without spilling mayonnaise over innocent passers-by? We sample some samples and spew up some harsh food facts:

Kentucky Fried Chicken

Sample meal: 2 chicken pieces (£1.45), large fries (60p)
Serving time: 3 mins 02 secs
Tastiness: 3/5. Chicken tastes mainly of seasoning on breadcrumbs. Chips rather yellow
Dribblebility: Low. Can be eaten quite successfully on the move. NB wiping hands on serviette provided recommended. Leaves marks on trousers
Size of portion: 3/5
VFM: 3/5

Burger King

Sample meal: Whopper meal (£2.75), includes burger and salad in bun, fries and cola

Serving time: 2 mins 25 secs
Tastiness: Burger 4/5, chips 3/5. Burger excellent and meaty. Fries rather yellow and flaccid (ooer)
Dribblebility: High. Bits of lettuce all over the shop, mayonnaise all over sleeve
Size of portion: 4/5. Nice big bun and huge cola
VFM: Pricey for a burger

SEVEN SOARAWAY SEXY SHOCKING

1 Mayday – as in "Mayday, Mayday, we're all gonna dieeeeeee!" – has got zilch to do with the month. It's a corruption of "m'aidez", which is French for "help me" and therefore makes a lot more sense.

2 May has got two completely separate Bank Holidays! May Day is on May 2 (if it was on May 1 it would be on a Sunday, which would be a complete waste of a perfectly good holiday) and the Spring Bank Holiday is on May 30.

3 Mae West is not only an actress who said "Come up and see me some time," she's also a lifejacket.

4 Tuesday, May 24 is the Day of Culture and Slav Script in Bulgaria. It hasn't caught on much really though.

5 Maggie May was a hit for Rod Stewart (who he?) (He's

ANDS

MY PARENTS ARE SO BLOODY NORMAL

Pizza Hut

Sample meal: Small Supreme Pizza, thin and crusty (£3.85)
Serving time: 9 mins 45 secs
Tastiness: 5/5. Nice sharp tomato and smooth cheese
Dribblebility: Difficult to handle pizza wedges on the move. Lots of dangling cheese strings.
Size of portion: 4/5. Fills you up nicely
VFM: 4/5. Not cheap but very tasty and filling

Fish and chips

Sample meal: Cod and chips (£1.80)
Serving time: 2 mins 14 secs
Tastiness: 3/5. Good fishy taste underneath batter. Chips rather oily though
Dribblebility: Medium. Enormous grease factor, plus fish can fall to bits if you're not careful
Size of portion: 4/5. Good hunk of fish. Loads of chips
VFM: 5/5

Kebab

Sample meal: Large Doner with salad in pitta bread (£1.75)
Serving time: 3 mins 29 secs
Tastiness: 5/5. Well-seasoned meat, fresh tasting salad, Montezuma-style chilli sauce
Dribblebility: Massive. Shredded lettuce flies around like confetti, pitta bread always oozes, chilli sauce gets in hair
Size of portion: 3/5. More expensive shish and steak kebbs are more filling
VFM: Cheapest of sample meals and good to eat

Egon Erskine and Ronay Jenkins

EXTERMINATE! EXTERMINATE!

Considering that the only real robots you'll meet are painting car components or stumbling over geometric blocks in university establishments, it's odd that the shops seem to be full of clanking mechanical monstrosities owing more than a little to 1950's science-fiction films.

More innovative toys from Tomy include **Chatbot.** At around £35, this 9" tall radio-controlled marvel has a built-in speech synthesiser with several preset phrases, and can carry a serving tray. The deluxe version, the £140 **Omnibot,** has a digital clock/alarm, a cassette player, a 7-day timer, and a loudspeaker which receives signals from a microphone built into the handset. There are hundreds of Transformer-type robot toys which turn into wheelbarrows, foodmixers, missiles and armchairs.

Far more stylish if you ask me are the **Lost in Space** and **Forbidden Planet** robot replicas, imported from Japan. Lovingly detailed miniatures of the famous TV and film androids, they cost a hefty £10, even though they stand only five inches high.

For a laugh, try Tomy's Mr D.J. This AM/FM radio has a telescopic aerial, and his body rocks, and his eyes and mouth move in time to the music. In fact he's more entertaining than Simon Bates (let's face it, what isn't?) but not a lot cheaper at £15.

My personal favourites? **Godaikin** fighting robots from Japan. Based again on comic characters with names like Gai-Kin and Dha-Gards, they're tiny, beautifully made and horrifically expensive. Check out your local comic or model shop. If you dare.

ALL 'TIME' TOP FIVE WATCHES

FROM SWATCH

1 CALAFATTI GK105

If you enjoy wearing a zebra crossing on your wrist, this is the watch for you. Alternatively, take off the technicolour yawn making strap, substitute a plain black one and admire a watch of great plainness with a very loud tick.

2 BIG ECLIPSE GW400

Tasteful black 'n' white number for those who just can't go for colour. Impossible to tell the time on unless you're a real expert. No numbers folks!

3 WHITE OUT GW107

Come off it, this one's a joke, innit? Absolutely white; white hands, white face, white strap. Useful only for when you come back off holiday to show everyone how brown you are. Just tell them it's the tan mark your real watch made.

4 WAIPITU GB113

Absolutely revolting combination of pukey yellow and red plant like objects with a splash of green. Again no numbers, not necessary though, I mean, no one would ever be able to look at the thing long enough to work out what time it was.

5 TURQUOISE BAY GK103

So cheap and nasty they've forgotten to put on the face. A watch's inner guts seen under a piece of aquamarine plastic. No numbers.

SENSUOUS SU FACTS ABOUT MAY

a middle-aged singer who likes blondes . . . GT)

6 May is famous for May Queens and May Poles (ooer). Basically you dance round the pole, or the queen, or something and it's all an ancient fetility rite, and it probably didn't work very well, and it looks a bit wet and weedy these days.

7 The next month after May is June (even in Leap Year . . .)

8 Tony "Goggley" Dillon was dragged, screaming and kicking this month into his 16th year. "Never again" he blubbed emotionally.

(OK, so there are eight facts about May but a: Tony's birthday isn't that interesting and b: how many superlatives starting with E can you think of apart from Extraordinarily elephantine? – J.D.)

FREE ocean GAMES FOR SU SUBSCRIBERS

worth £7.95

Ooer . . . we can't be serious! For just £18.99 we won't *only* be giving you 12 of the most jam-packed, mind-blowing awesome issues of the best Spectrum games magazine to hit the streets this century.

No! We'll also be saving those weary little pegs of yours by delivering every copy right to your door. So this year there's no chance of missing any of the EPIC reviews and previews, maps, hints and tips, EXCLUSIVE SU MEGATAPES + much much more that's squeezed into every issue of Sinclair User.

But we don't stop there. *This* is where we go a little bit crazy, because we're gonna give every joystick genius who signs up for 12 months with Sinclair User an absolutely 100% free smash-hit game by Ocean software.

The choice is yours. Will you arm yourself with laser rocket launchers and take on the mightiest alien race ever discovered in the incredible shoot-out coin-op conversion Gryzor? Or maybe turn around that World Cup quarter final result by high-tackling Maradonna in Match Day II; or you can play a shell-shocked, combat-weary grunt up to your knees in guk in Platoon; or there's the classic Firefly with more trigger-busting gameplay and mind-stretching longevity than anything else we've seen in ages.

But remember, you can only choose one game; we're crazy, but not *that* crazy. Why not fill in the form right now. The sooner you do, the sooner you get that great, FREE game.

GRYZOR

MATCH DAY II

FIREFLY

PLATOON

SINCLAIR user

Please start my subscription from the _____ issue.

Tick appropriate box:

- ☐ One year U.K. & Eire £18.99.
- ☐ One year Europe £28.00. Rest of World (Surface Mail) £37.00.
- ☐ One year Rest of World £65.00. (Air Mail).

My choice of FREE Spectrum 48/128 game is: (one game only per subscription).

- ☐ Matchday II.
- ☐ Platoon.
- ☐ Firefly.
- ☐ Gryzor.

Your free game will be sent under separate cover please allow 28 days.

I enclose my cheque/postal order payable to: SINCLAIR USER

for £.....

Please debit my Access/Visa Account.

Amount £..... Expiry Date.....

Card Number.....

Name.....

Address.....

.....

Signed..... SC/10

Return to SINCLAIR USER SUBS OFFER, Subscriptions Department, PO Box 500, Leicester LE99 0AA.
Or ring our special 24-hr Orderline Service and quote your credit card number.
Tel: 0858 410888.
ENQUIRIES: 0733 555161.

KILROY WAS ERE!

EEEEK! IT'S A MOUSE!

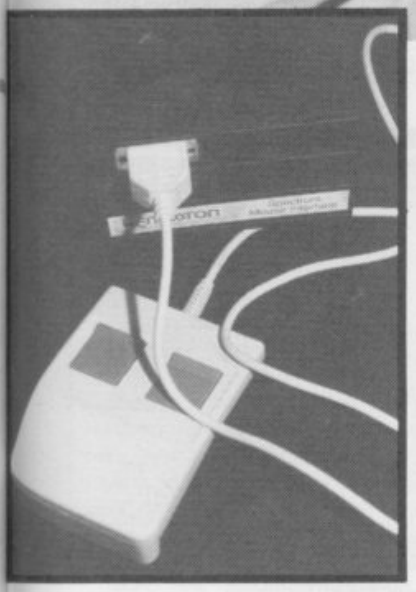

Not so long ago, if you were caught talking about mice with toolkits you were marked as a mental incompetent, fit only for the Presidency of the United States or the editorship of a Commodore magazine. But in this business, the ravings of deranged minds have a habit of turning into hardware. Nobody's suggesting that anyone at Kempston is anything other than completely sane, but they have produced a mouse. With, ahem, a toolkit.

The mouse in question is, of course, a pointing device. A small plastic wedge with a large ball, two buttons and a long bit of wire; if you plug it into your Spectrum (using the equipment provided) and push it about on a flat surface then the pointer follows its every move on the screen. Inside the mouse are a couple of wheels (that'll surprise the vet), one of these wheels generates pulses when the mouse moves up and down, the other senses sideways sliding. The interface counts the pulses, the Spectrum reads the count and follows the mouse. Make a good lager slogan, that . . .

But what about the toolkit? When the Spectrum ROM was written in 1982, The Human League were in fashion (ask your father) and mice were small and furry with a cheese fixation. So to interface the hardware to BASIC and to start to use the thing, some extra software is needed. This is where the toolkit comes in. It comes on tape and loads in the usual way. Plus 3 owners will be beside themselves to realise that the toolkit transfers to disk without even a sniff problem.

Plug in the interface, plug in the mouse, switch on the Speccy and load the software. Now what? Well, the toolkit adds some useful extra commands to BASIC to control windows, icons and the mouse itself. Since the software works with every Spectrum, it doesn't try to be too clever and all the extra functions are accessed by the old LET X=USR routine. A little crude these days, but it works perfectly well.

Routines included are SETUP (to put a window or icon on screen), MOVE (move the pointer on screen), REMOVE (window cleaning) and HIGH (highlight some text). All good stuff; a little basic, but enough to produce quite a reasonable program that shows off just what the beastie can do. There are also a couple of additional programs included on the tape, a demo routine (very pretty) and an icon definer that lets you build up your own pictures.

The manual explains things clearly. There really isn't a lot to say about a mouse, expecially one as well-designed as the Kempston rodent, so the manual's twenty pages are more than adequate; there is sufficient information to allow rabid machine coders to use the mouse as well, either from the toolkit or in the raw. And of course any Kempston mouse-compatible drawing program will work.

The hardware is impeccable – it's a pleasure to play with a mouse like this. Built by a Swiss concern called Logitech (regarded by many as the finest mousers in the business) it is one of the best seen in captivity. There are worse mice included in £10,000 computer design systems.

Mice is mice is mice, but building nice mice needs mouse nous. Kempston have it, and it shows. Another recommendation, people■

HOW

Well, you're outta luck folks. No great authors this month, 'cos everyone I spoke to is working flat out on their latest

...DO YOU PRINT A ROUT SET AT A SPECIFIED POIN

Asks Simon Bennett of Wolverhampton.

The procedure is simple once you get to know what's going on. First of all call the routine at 5633 (1601 in hex) with register a set to the stream number of the output device that you wish to use. Normally you won't need to do this when writing to the screen, because the Spectrum will already be set to write to the screen (as opposed to microdrive or printer or whatever) but it is as well to do so just in case. The stream number for the screen is 2.

Table 2. A routine to print the letter "A" at the top left hand corner of the Spectrum screen

Decimal	Assembly Code	Comment
62 2	1d a, 2	Select the screen output screen
205 1 22	call 1601h	and call the routine to do it.
6 24	1d b, 18h	Select the top row,
14 33	1d c, 21h	select the left hand column
205 217 13	call Odd9h	and call the routine to do it.
62 65	1d a, 41h	Load a with the code for A
215	rst 10h	and call the routine to print it
201	ret	Bye-Bye

Next, you can use the routine at 3545 (ODD9 in hex) to set the screen row and column positions at which printing is to occur. To do this load the B register with the screen row counting from the bottom (so that the top row is number 24) and the C register with the screen column, starting with column 2 being at the extreme right (so that the extreme left column is number 33). Yes, I know it would make more sense to start at the top left hand corner and label it row 0,

... DO INCENTIVE GET SO MUCH MEMORY OUT OF THE SPECTRUM WITH DRILLER?

Asks Peter Beadsmore of Isleworth. Great question, I thought, and grabbed the 'phone for a word with Ian Andrew of Incentive. Sorry not here, they said, he's out collecting awards. Millions of years later I tracked him down and it was true. Anyway, he kindly passed on these little tips.

Table 1. The Memory Map. The stack pointer, sp is not held in Ram but in the sp register in the Z80A micro-processor.

Starting Address Contents or Systems Variable Name	Location of System Variable	Memory
16384	–	Display file
22528	–	Attributes
23296	–	Printer buffer
23552	–	System variables
23734	–	Micro-drive map
CHANS	23631	Channel information
PROG	23635	Basic program
VARS	23627	Variables
E LINE	23641	Com-mand/line being edited
WORKSP	23649	Data being INPUT
STKBOT	23651	Calcula-tor stack
STKEND	23653	Spare
sp	–	Machine stack and GOSUB stack
RAMTOP	23730	User machine code routines
UDG	23675	User defined graphics
P AMT	23732	End of RAM

There's nothing magical in what they do; they just dig into every spare corner. Take a look at the Memory Map Table 1. You'll notice that the printer buffer starts at address 23296 and goes onto address 23551. This printer buffer is completely redundant unless you use the original Sinclair printer or something like the Alphacom printer. This is something that very few people do these days now that the RS232 is available through the Interface 1, or directly on the 128 +2. There is therefore a juicy 256 bytes of memory sitting in the printer buffer totally unused and you will often find an extra bit of code tucked away in there in a commercial program.

Similarly, the user defined graphics area at the top of memory which occupies 768 bytes when the machine is switched on is often collapsed to nothing by programmers, simply by changing the value in the UDG System variable which is held at address 23675. Hence, just by using these two areas, the printer buffer and the user defined graphics area you can obtain another 1K of space for your program.

If you are really desperate you can use the display file. Obviously you have to be a bit careful how you go about it but the principle is to set the Paper and Ink colours to the same value over part of the screen, and then that part of the screen appears blue, black, white or whatever, no matter what data or code is stored in the equivalent part of the display file.

One final trick which is often used in programs released commercially, (although it is very dangerous while you are actually developing the program) is to overwrite all or part of the system variables area

mega-game. So you'll just have to put up with lil 'ol me,. Tough but you'll have to grin and BEAR it!

▼●■ THE HELL!!!

TINE FROM THE CHARACTER NT ON THE SCREEN?

Table 3. A Spectrum program to PRINT the characters with codes in the range 32 to 255 inclusive. Note that when a register contains 255, the effect of the inc a instruction is the same as subtracting 255, ie a subsequently contains zero.

Decimal	Assembly Code	Comment
62 32	1d a, 32	Load the a register with 32
245	Again push af	Save a on the
215	rst 16	stack
241	pop af	PRINT the character
60	inc a	Retrieve a from the stack
32 250	jr nz , Again	Increment the a register
201	ret	Jump to PRINT next character Return when a reaches zero

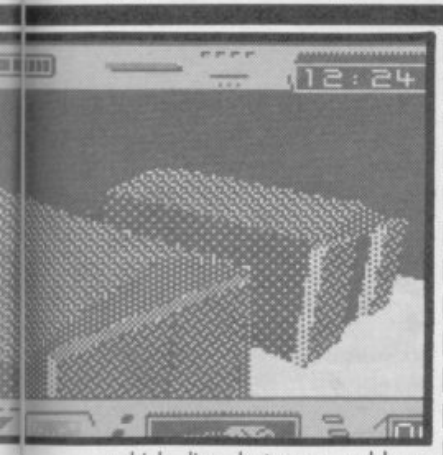

which lies between address 23552 and 23733. The majority of the system variables area is used to store the numbers which control the way Basic operates. Obviously, if you have a program which is completely Machine Code then most of those sytstem variables are unused. Of course, if something goes wrong with your program then you have very little chance of escaping to Basic and regaining control. However, as always you cannot do any harm to your machine by playing around by memory in this way, the worst that can happen is that the machine will crash.

column 0 but I didn't write the Spectrum ROM routines so don't blame me. If this sort of thing really upsets you, why not write a little routine as a front end which alters the B and C registers from what makes sense to what is required, and then calls the ROM routine.

Put the code of the required character into the register and call RST 16 (10 in hex). Easy isn't it? The routine in table 2 prints the letter A at the top left of the screen. The routine in table 3 prints all the characters with codes lying between 32 and 255. Both of these routines can be loaded using the simple loader in table 4.

Table 4. A simple decimal loader for POKEing decimal numbers into the Spectrum printer buffer. To half the program enter STOP (Symbol Shaft A).

```
10  FOR I = 23296
    TO 23551
20  INPUT J
30  POKE I , J
40  PRINT I, J
50  NEXT I
```

... DOES COLOUR CLASH COME ABOUT?

Moans John Stephens.

Under the bonnet of the average arcade machine there are a lot of extra chips and bits and pieces all dedicated to creating, apparently effortlessly, all the clever sound and graphic effects that you see. When it comes down to it the Spectrum simply can't compete. Unfortunately, the average arcade machine costs a lot more money than the average ZX Spectrum, so we have to make do as best we can.

The particular colour problem for the ZX Spectrum is that it does not have a true high resolution colour screen, despite the colourful appearance of the average display. Instead it has a monochrome (ie two colour) high resolution bit-mapped main display with a low resolution eight colour filter superimposed. The monochrome display is controlled by the contents of the display file, which occupies addresses 16348 to 22527. The setting of each bit in the display file controls the setting of one pixel on the screen. This is what is meant by the phrase bit-mapped – each bit is mapped to a particular pixel.

Bits are grouped together in eights to form a byte so that POKEing a value into a particular byte will effect the setting on eight pixels. For example the Basic instruction

POKE 16384 , 255

will set the first eight pixels at the top left hand corner of the screen to black. Try POKEing to see what effects occur. You will see that the screen area occupied by a single pixel is very small – about the size of a pinhead. This is what is meant by the phrase high resolution.

The low resolution colour filter is controlled by the attributes file which occupies addresses 22528 to 23295. Have a go at POKEing numbers into this area. You will observe that you can only alter complete character squares in one go. This is what is meant by the phrase low resolution. As you experiment, you will see that you can only obtain at most two different colours on each character square – perhaps a white INK on a blue PAPER, or a black INK on a red PAPER.

This is the essence of the Spectrum colour clash problem. You can have a lot of fine detail in a picture or graphic but as soon as you try to colour it in you discover that the low resolution colour filter makes it difficult to creat the effects you want. The problem is particularly noticeable in computer games because these typically involve moving small, highly coloured objects around the screen.

●●●

Gizmo gone bonkers? Can't get your thingy connected? Don't be afraid to tell us . . .

I'VE GOT THIS PROBLEM

. . . WITH THE BUS

A few weeks ago I bought a Multiface 1 for my Spectrum +, only to find that it didn't work. As the Multiface works on a friend's Speccy, it must be the expansion bus that's done for. Can you provide any help or cure the problem?

Alan Crowe
Bridge of Don
Aberdeen

● I wouldn't expect the expansion bus to be knackered it it looks OK to the inquisitive eye. There's a slight chance that there's a break in the tracking to the rectangular silver pads on the edge; if you examine the slot with a magnifying glass in a strong light you can confirm or deny this. Fine breaks can be bridged with a little solder or conductive paint.

A far more likely candidate for party pooper is the poor old Z80, which can go wrong in many mysterious ways that don't affect games or other programs, but confuse the Multiface something rotten. A trip to the local repair merchants sounds in order, alas.

. . . WITH LEADS

I have a +3 and a Centronics GLP-6 printer. I've got the right printer lead (as recommended in the manual), but nothing works. Can you help?

I previously had a Spectrum + and Interface 1 and ran the same printer in the RS232 mode. It worked OK then.

David Lewis
Oliver's Battery
Winchester

● In the photocopy of the printer manual you kindly enclosed (hint hint, readers) switch one is not important, and switch two should be ON OFF ON ON ON OFF ON OFF. Make sure you disconnect the serial printer lead completely before trying to use the printer. If nothing at all happens, then suspect the Spectrum. If you have a friend with a CPC (well, someone's got to be friends with them), then you'll be able to plug the same printer lead and printer into that to test them.

. . . WITH THE DMP

MY Amstrad DMP2000 printer occasionally linefeeds about ten lines instead of one, leaving large blank spaces on the paper. This is most frustrating, not to mention a waste of paper.

The printer is used with a Spectrum +2, Tasman B interface and Tasword Plus Two **word processor.**

Terence R Ball
Accrington
Lancs

● What's happening is that every so often the printer thinks it's finished a pageful of information and prints ten blank lines to skip the fold in the paper which you find in fanfold computer stationery. To prevent this wholesale wasting of fine Swedish pulp you'll need to set the 'Skip Perforation' switch to OFF, or send ESC O (that's CHR$ 27 and "O") to the printer before commencing printing.

. . . WITH ARTIST II

I recently purchased a Mannesman Tally dot matrix printer and a Ramprint interface, I also have **Artist II.** So far I haven't been able to print anything. Can you help?

Michael Docherty
Glasgow

● Not much to go on. Assuming you've tried any printer self-tests (if you hold down either the line of form feed buttons when you turn on, most printers go into a frenzy and churn out pages of characters) and also assuming that the Ramprint interface is working, then the number one suspect has to be the printer lead. Check the cable hasn't pulled away from the plugs at the end, and make sure it's firmly pushed into the printer.

. . . WITH 128K MODE

WITH my Plus 3 and an Alphacom 32 printer, I am having difficulty accessing the printer in 128K + 3 mode, although it works in the 48K mode. It will not fit the port marked 'Printer' so I have connected it in the Expansion I/O port. How do I make it work?

Gareth Pitchford
Ellesmere Port
South Wirral

● Sadly, you don't. The Alphacom 32 (like the Timex 2040 and the ZX Printer) is designed to fit into the Expansion I/O slot, but the area of computer memory that is usually devoted to driving the printer is used for something else in + 3 mode, so there is no chance of running the printer in anything but 48K mode.

. . . WITH TAPE LOADING

I'VE recently received a Spectrum +2, but it's being a bit of a pain. It seems to be choosy about what software it wants to run. Some games will load and run perfectly, some will load and crash at their leisure, while some won't even load. The games that crash differ in where they crash, according to the title. Also, some games jammed in the cassette deck and couldn't be loaded, but I cured that by pressing down on the door while pressing Play.

Can these problems be solved, or do I have to return to my trusty 48K Spectrum?

Julian Smith
Potterne
Devizes

● A number of things could be amiss here, Mr Smith. The problem with the cassette door might seem to go away when you press down, but the misaligned plastic is probably pulling the tape out of line with the tape head. Different tapes will then load or not load almost at random.

And you're not trying to load stuff with the Tape Loader, are you? Only 128K games are guaranteed to work like that; your 48K collection would be better served by going into 48K BASIC first and typing LOAD "" in the traditional manner.

Some games just don't work on the +2, but few. I'd take the +2 back and get the tape door fixed.

. . . WITH GAMES

RECENTLY I bought two microdrives and an Interface 1 for my + 2. Is there any way to copy my collection of 100 games from tape on to the drives?

James Leitch
Hawthorn Drive
Ipswich

● Lots of ways to do this. The simplest is to go out and buy a Multiface, which does all the hard work. All you do is press a button. You can also, for less expense, buy various programs (advertised in the back of SU) which perform a similar function, but with more bother and fuss.

What you can't in general do is just Load *a game and* Save *it on to Microdrive. Sad, but a fact of life.*

. . . DESIGN

WHICH of **Professional Adventure Creator** or **Graphic Adventure Creator** is best?

Izzet Guven
Istanbul
Turkey

either of the two programs will work well.

. . . MODEM

I'M thinking of upgrading to a Spectrum + 3 from my 48K. I've got a VTX5000 modem. I've heard that this is not compatible with the + 3 – is this true, and if so can you suggest an alternative modem and software?

P J Butcher
Derbyshire

● Hold on there, P.J. While it is true that the VTX5000 and the + 3 are vastly, hugely and totally incompatible, there are rumours of people even now working on adaptor boxes to make the two talk. So I would wait for a month·

. . . 48K

I'VE recently bought a Rotronics Wafadrive and tried to use it with my Spectrum 128 in 48K mode. It doesn't work. Is there anything I can do about it?

R C Thom
Hayling Island
Hants

● No.

(but Dr. Rupe has the answer)

YOUR SINCLAIR MEGAGAME
A CRASH Smash
C.U. Screen Star
SPECTRUM
CASSETTE £7.95
+3 DISK £14.95
COMMODORE
CASSETTE £8.95
DISK £12.95
FIREFLY
The First
in a stunning range of games
from
SPECIAL FX
with a feast of
superb graphics and game-play features.
SPECIAL FX
BY
ocean
BEAT THE SYSTEM . . . Now for the crew of FIREFLY there is no home – just a desperate mission to eliminate the mechanoid army which has colonised the solar system.
Ocean Software Limited · 6 Central Street · Manchester · M2 5NS · Telephone 061 832 6633 · Telex 669977 OCEANS G

ARCADE REVIEW

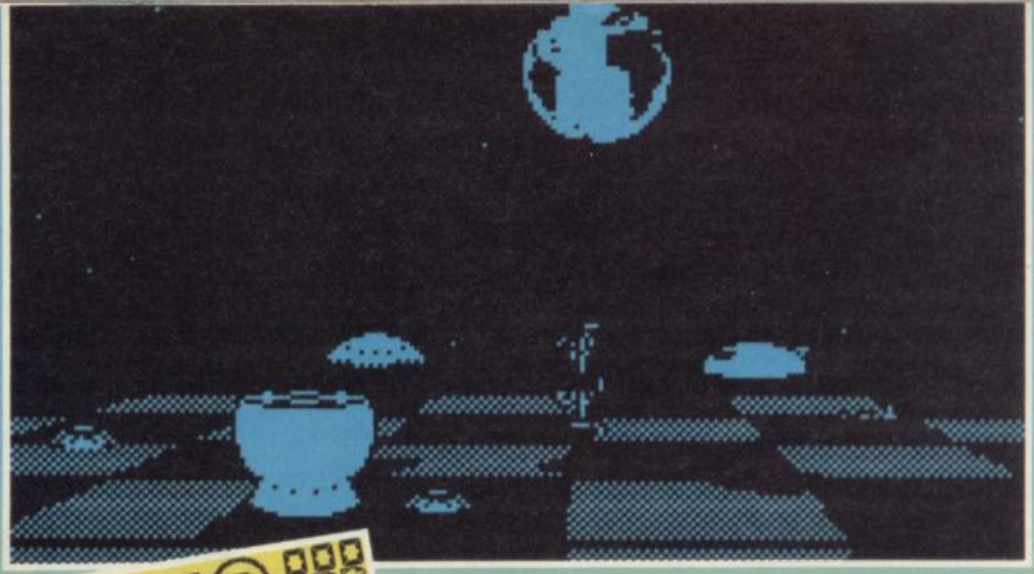

EARTHL

Pete Cooke hasn't had much of a time with really. **Micronaut 1**, whilst a jolly woinderful game, disappeared about the same time **Nexus** did. Now we have **Earthlight** – probably the closest thing to a straight zap-'em-up Pete has ever done.

It isn't just a shooty-shooty of course. For one thing it's pretty enormous, with lots of different zones and levels. For another, there are quite a few different strategies you can use to win – blasting things to bits being one of the more useful ones.

The plot is all about disabling transmitters to switch off a force field which will enable Slaatn (an everyday sort of alien) to escape to freedom. Forget all that stuff and imagine this instead. You've got this wizzy space craft, you have to pick up these sugar cubes, and all these other aliens try to blast you into little pieces. Some aliens can be destroyed by one blast from your photon cannon, others, particularly the nasty quick darty little ones, take two or more.

There are several levels and each is divided into nine zones. In each zone there are a number of transmitters (sugar cubes) and a number of aliens. Before entering each level you can adjust ship control levels which represent Shield Power, Energy and Missiles. The problem is that if you have a lot of one item you don't get so much of another.

What strategy there is involves getting to know the levels and judging what kind of balance of defences, time and firepower you need. For example, one level is very small (if you figure out what to do SECRET CLUE) but chock full of horrible aliens, therefore you need lotsa missiles and lotsa defences but not so much energy.

Graphically the game reminds me of a sort of edge-on **Uridium** or **Ballblazer**. The planet surface is a grid drawn in perspective littered with craters. The actual ships are drawn using a variety of different sprite sizes – by flipping ultra-fast between these sprites the illusion of the ship moving 'into the distance' or 'out of the screen' is nicely achieved.

There isn't that much to see in the game – later levels have different aliens, but the essential landscape remains the same, or at least similar. But it's fast and pretty slick – controlling the spaceship feels quite a bit like the hurtling around in the **Uridium** battlecruiser. It's easy to go very fast but it's also get pretty difficult to stop, and you usually end up smashed into a passing tree. (These are tall trees on this moon). The explosions are great! Though as often as not, once your ship has plummeted to the ground you don't get a

PROGRAMMERS

Pete Cooke has concentrated on sophisticated arcade games most recently and has produced a number of highly acclaimed titles. **Invincible Island** (*Richard Shepherd*), **Urban Upstart** (*Richard Shepherd*), **Inferno** (*Richard Shepherd*), **Ski Star 2000** (*Richard Shepherd*), **Juggernaut** (*CRL*), **Tau Ceti** (*CRL*), **Room Ten** (*CRL*), **Academy** (*CRL*), **Micronaut 1** (*Nexus*)

PETE COOKE'S PLAYING TIPS

- Start on Zone 1 – it's probably the easiest and work out how many sugar cubes there are to pick up – how many aliens etc – then quit the level and reset your ship's configuration
- When you first enter a zone just look around
- Don't be afraid of abandoning a zone – it is possible to get completely stuck so you can't win
- Don't waste bullets – in some cases you will have barely enough to complete the level. Homing aliens are not so bad if you keep your cool – at some point they will be in an exact line with you, BLAST 'EM. Far more dangerous are the randomly moving aliens DON'T LET THESE GET BEHIND YOU!!

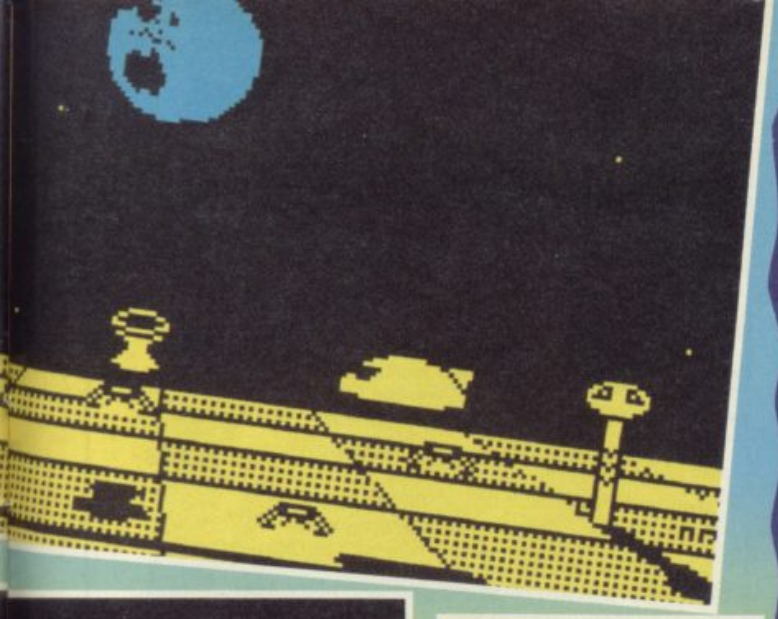

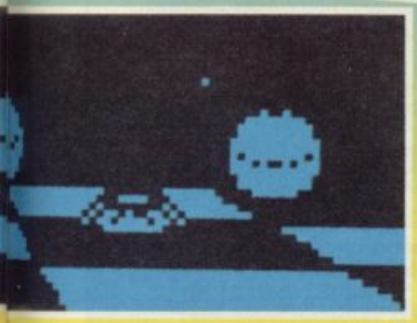

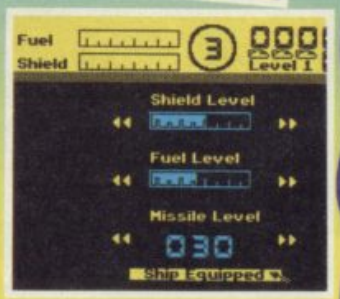

LIGHT

chance to lift off again before wandering aliens wipe out the rest of your defences.

Alien movement patterns are pretty complex and varied. Some just zoom around aimlessly (like Capri drivers). Others just look like they're zooming around aimlessly. They'll lull you into a false sense of security and Wammo! Just as you were about to get the last sugar cube it's game over for you.

Sound is fairish on 48K but the 128K version playes a pretty nifty version of Vivaldi – a change from the standard electro stuff currently fashionable.

I really like **Earthlight,** I can see that for some people there probably isn't enough variety in the screens, but I reckon it makes up for that in speed and sheer fiendishness. There's just enough strategy to ensure some longevity without it all getting horribly complicated. For zapping purists who don't need too many trappings, just slick effective programming and lotsa speed, this is a winner■

FAXBOX

Sophisticated zapping for purists. Just enough strategy to give it some longevity

EARTHLIGHT
Label: Firebird
Author: Pete Cooke
Price: £7.95
Memory: 48K/128K
Joystick: various

Reviewer: Graham Taylor

★★★★☆
★★★★☆ 8

TWILIGHT ZONE

DEMON'S REVENGE

ARCADE Label: **Firebird** Author: **Probe Software** Price: **£1.99** Memory: **48K/128K** Joystick: **various** Reviewer: **Christina Erskine**

Competent and entirely adequate collect-and-explore game

If Demon's Revenge had been released three years ago, we'd probably all be swooning with amazement. However, times have moved on, and while it doesn't exactly look out of date, its concept and implementation have a distinctly familiar look to them.

Set in the bowels of a stone-walled castle, you play Merlin Junior, collecting up pieces of a talisman, collecting spells and objects and using them at appropriate junctures, shooting at skeletal and ghoulish nasties which rattle and float around the various rooms.

Presentation is the very familiar single-colour-on-black, pseudo 3-D perspective, flip from screen to screen view. There are lots of objects to pick up and use, lots of baddies to do business with, and it's very playable. In fact, it's a very neat, pleasing game, but not wildly exciting. It reminds me of the Hewson magic 'n' blasting games like Wizadry. It's cheap n' cheerful but it's quality budget stuff and could even make it to the charts■

★★★★☆
★★★☆☆ 7

PHILOSOPHER'S QUEST

ADVENTURE Label: **Topologike** PO Box 39, Stilton, Peterborough PE7 3RL Author: **Peter Killworth** Price: **£9.95 (disc only)** Memory: **128K** Joystick: **n/a** Reviewer: **Jim Douglas**

Absurdly involved puzzle-ridden adventure of high difficulty. Not for the novice or the easily put-off

Philosopher's Quest, like Countdown to Doom has just been converted across to the Spec after years of virtual anonymity on the BBC, and despite the fact that it's been virtually untouched in conversion – apart from some tweaking here and there – it stands up remarkably well. The text is amusing and intriguing, with hints being left around in a more subtle manner than I'm used to.

There aren't any graphics, and the text seems to border on terse now and again, treating you in a rude, prodding sort of manner. Indeed, the author has contrived to make some of the puzzles untterly baffling, like the albatross that clings on to you until you're dead, or the invisible dogs that need to be made visible.

P.Q. is definitely not my fave adventure, but it's certainly one of the more complicated around, and of a very high quality. I think it's my personal lack of patience more than anything else.

You do find yourself in at the deep end right away, however, being plunged into pitch darkness in only the second location. Movement in the dark is, of course, highly undesirable and potentially lethal■

★★★★☆
★★★☆☆ 7

ZOLYX

ARCADE Label: **Firebird** Author: **Pete Cooke** Price: **£1.99** Memory: **48K/128K** Joystick: **various** Reviewer: **Christina Erskine**

Nothing spectacular in the graphics or sound department, but good gameplay. An old, old favourite

Zolyx is a new version of an ancient game whose name I forget. On the screen is a rectangular grid. You control a ball, with which you must traverse the grid making shapes and filling up as much of the screen as possible. You'll be hampered by an increasing number of smaller balls which bounce inside the rectangle and kill you and your connecting lines if they hit an incomplete crossing; and a larger blob which chases you round the perimeter. In addition, if you try to make your connecting lines too long, a third ball comes up behind you to zap you. Claim over 75 per cent of the screen as 'yours' by boxing it in and you go to the next level: exactly the same, but with an extra small ball boinging inside the grid.

It's dead simple to get the hang of; not easy to become consistently good at, and is presented with utterly basic screen displays and a few buzzy sound effects. The astonishing thing is it's astoundingly addictive . . . strange but true■

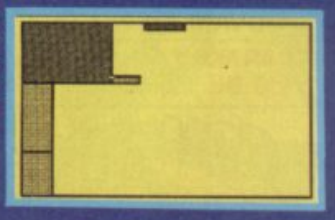

★★★★☆
★★★★☆ 8

COMING SOON – COMING SOON – COMING SOON

From the Designer of 'The Double' comes ...

TRACK SUIT MANAGER

The first ever Football Game with real match tactics

FIVE MINUTES REMAINING and the score is 1-1. You must win against Italy to qualify for the NATIONS CUP FINALS when Robson intercepts a long pass and slowly moves forward – Altobelli challenges but Robson rides the tackle and sends a long through ball to Barnes ... "Offside" shouts Caprini. "Play on" signals the ref. Lineker races towards the near post, Hateley moves back for the high cross ... Barnes Shoots ...

YES! AT LAST THE BIG ONE
A MANAGEMENT GAME WITH SO MUCH MORE

★ 54 Computer managed Countries ★ 54 Squads of Computer controlled Players ★ Build your own 'squad' from 100 Individually talented Players ★ Select own Country ★ World Cup & Nations Cup ★ Qualifying group matches (all countries) and the Finals ★ Monthly Diary ★ Most advanced Scout reports **EVER** ★ Friendlies & Tours ★ Climatization ★ Visit other Internationals ★ Real Newspaper Headlines ★ Public Opinions ★

AND THERE'S MORE ...

Sophisticated Match Play with ... Adjustable Team Formations ★ Free Kicks ★ Throw In's ★ Offside's ★ Individual Player Abilities ★ Goal Kicks ★ Corners ★ Penalties ★ Tackles ★ Fouls ★ Select Player for 'Set Pieces' ★ Injuries ★ Booking's ★ Sending Off's ★ Suspensions ★ Substitutes ★ Heading ★ Genuine Penalty Shoot Out in Quarter, Semi & Final Matches ★ Extra Time ★

AND MORE ...

Individual Player & Team (Defence, Midfield, Attack) tactics ... Defensive ★ Attacking ★ Normal ★ Quick Counter Attacks ★ Zonal Marking ★ Man to Man Marking ★ Offside Trap ★ Sweeper System ★ Possession Football ★ Long ball Passing ★ One-Two Short Passing ★ Aggressive Tackling ★ Take Corners, Free Kicks etc ★ Stay back ★ Play Upfield ★ Avoid Heavy Tackles ★ AND MORE! ★

GOLIATH GAMES is a 'NEW' Software House specialising in ... ADVANCED ... INVOLVED ... ORIGINAL SOFTWARE.

ORDER NOW ... ORDER NOW ... ORDER NOW ...

£9.95 Including V.A.T. Plus 50p post & packing

GOLIATH GAMES
The GIANTS amongst software

PLEASE SEND CHEQUES/P.O. TO:-

46 LOCKING ROAD
WESTON-SUPER-MARE
AVON BS23 3DN
0934 22538

COMMODORE 64, SPECTRUM

NATIONAL COMPUTER LIBRARY

ENQUIRIES WELCOME ON PERIPHERALS AND HARDWARE SALES AT LOW COMPETITIVE PRICES

Hire Software Before You Buy It

ALL LATEST SPECTRUM RELEASES AVAILABLE

- NOW UNDER new management
- OVER 8,000 different titles available for hire for the COMMODORE, **SPECTRUM,** ELECTRON, BBC, AMSTRAD all models, ATARI, and MSX computers, **ATARI ST,** and now **CBM AMIGA.**
- ARCADE, ADVENTURE, EDUCATIONAL and BUSINESS software too.
- HIRE PRICES from only £1.00 INC. P&P.
- 20% DISCOUNT off all purchase software.
- LIFE MEMBERSHIP £6.00. Hire your first title FOC.
- FREE CATALOGUE.
- FAST RETURN OF POST SERVICE (if reserves are given).
- ALL GAMES manufactured ORIGINALS with full documentation.
- LARGE DISCOUNTS ON ALL PURCHASES for members.
- UP TO 65% OFF software, regular sales lists sent to all members.
- Full computerised system keeps track of your order. We pride ourselves in being the most professional Hire Library in the United Kingdom, with experienced staff who know what the word service means.
- NOW IBM SOFTWARE FOR SALE.

Send large S.A.E. now for free catalogue.

NATIONAL COMPUTER LIBRARY
1 Walkers Road, North Moons Moat, Redditch 139B 9HE 0527 510072

SU

NAME .....
ADDRESS .....
.....
.....
COMPUTER MODEL .....

sale BYRITE SOFTWARE sale

£1.99 EACH SPECTRUM

Splitting Images, Mailstrom, 10th Frame, Express Raider, Kinetik, Comet Game, Pole Position, MS Pac-Man, Xcel, Skooldaze, Fighting Warrior, Battle of Planets, 3 Weeks in Paradise, PSI-5 Trading Co, Cosmic Shock Absorber, Mikie, Koronis Rift, Hive, Prodigy, Revolution, Fifth Quadrant, Galvan, Ice Temple, Double Take, Skyfox, Hacker, Action Reflex, Sai-Combat, Future Knight, Highlander, Red Scorpion, Xeno, Rogue Trooper, Chuckie Egg II, Sky Runner, Miami Vice, Temple of Terror, Equinox, Cop-Out, Dandy, Agent Orange, Explorer, Xarq, Brainstorm, Orbix, Gerry Germ, Pulsator, Space Shuttle, Evil Crown, Starquake, Heartland, Back to the Future, Martianoids, Ballblazer, Les Flics, Frankenstein, Life of Harry, Specgraf, It's a Knockout, Sorderon's Shadow, Small Trader, Snooker, Arc of Yesod, Moonlight Madness, Galaxian, I.C.U.P.S., Noseferatu, Alien Revolution, Return to Oz, Omega Mission, Mario Bros, Eidolon, Gyron, Tapper.

£2.99 EACH SPECTRUM COMPILATIONS

Unbelievable Ultimate, Now Games III, Best of Beyond, Argus Press 30 Games, Scott Adams Scoops.

£2.99 EACH SPECTRUM

Impossaball, Jailbreak, Trap, Nemesis, Challenge of Gobots, Pyracurse, Sigma 7, Wibstars, Killer Ring, Elevator Action, Thanatos, Rebel Planet, Moon Cresta, Play Cards Right, Deep Strike, Dark Empire, Spy v Spy III, Football Manager, Fighter Pilot, Monty on Run, Gunrunner, Butch Hard Guy, Rescue on Fractulus, Ranarama, Tujad, Colour of Magic, Pub Games, Deactivators, Greyfell, Dog Fight 2187, Bride of Frankenstein, Hybrid, Stole a Million, Triaxos, Deadringer, Mounti Mick's Deathride, Krakout, Nether Earth, Infiltrator, Dinamite Dan II, Fairlight II, Deathscape, Strike Force Cobra, Goonies, Leaderboard, Grange Hill, Slaine, Druid II, Tube, Centurions, Metrocross, Shall Lins Road, Death or Glory, Ninja Hamster, Oink.

UTILITIES & PERIPHERALS

Rotronics Wafadrive + 1 free 64K wafa £17.49 inc p&p.
Alpha-Com Paper 5 rolls £10.95 inc p&p.
Extra Wafadrive Cartridges 16K £2.00 each, 64K £3.50 each.
Multiface One £37.95. Multiface 128 £42.00. Multiface 3 £42.00. Multiprint £37.95. Video Digitizer £65.00 (Romantic Robot).
Brother HR 10 Centronics, Daisywheel Printers £129.00 inc VAT & £5.00 P&P.
Ramprint Centronics Interface £32.95.
Spectrum, Spectrum + ON OFF Switches £4.95 & 75p P&P.
Spectrum PSU £9.95 & £1.00 P&P.
DK Keyboards £29.95 & £1 P&P.
3 inch Disk Boxes £9.95 & 75p P&P.
+3 Cassette Leads £2.95 & 75p P&P.
Single Port Joystick Interface for 48K, 48K+, 128K £6.95 & 75p P&P.

EDUCATIONAL ALL £1.99

Aegean Voyage, Logic Levels, Ranch, Dance Fantasy, Up and Add Em.

SPECTRUM NEW TITLES

Outrun £6.29, Platoon £6.95, Predator £6.95, Roadwars £6.95, Arkanoid II £5.59, Black Lamp £5.59, Firefly £5.59, Garfield £6.29, Rolling Thunder £6.29, A.T.F. £6.29, Dan Dare II £6.29, Nigel Mansell's £7.95, The Hunt for Red October £10.49, Traz £6.29, Shackled £6.29, Magnetron £5.59, Cybernoid £5.59, Impossible Mission II £6.29, Target Renegade £5.59, Ikari Warriors £6.29, Victory Road £5.59, Karnov £6.95, Matchday II £5.59.

+3 DISKS

Platoon £10.49, Arkanoid II £9.09, The Pawn £11.19, Guild of Thieves £11.19, Jinxter £11.19, Firefly £9.09, Gunship £9.09, Tommohawk £9.09, +3 Hits £6.95, +3 Arcade £6.95, +3 Sports £6.95, +3 Biker £6.95, Black Lamp £9.09, Rolling Thunder £9.09, California Games £9.09, 4 Hewson Hits £9.09, Tetris £9.09, Sentinal £9.09, 5 Star Vol 3 £10.49, Elite Collection £10.49, Best of Elite Vol 1 £10.49, Solid Gold £10.49, Side Arms £9.09, Driller £12.59, Gary Lineker £9.09.

DON'T FORGET A FULL 30% OFF ANY NEW TITLE NOT LISTED!! THIS IS ONLY A SAMPLE OF OUR HUGE RANGE Plus £1 p&p; 1–3 titles 75p; 4 or more £1.00

Please note that cheques must be made payable to:

VISA

BYRITE SOFTWARE
Department 2, 17 Leofric Square,
Eastern Industry, Peterborough
Cambs. Tel 01-882 6833

WE ARE ON PRESTEL

JinXter

ADVENTURE REVIEW

Shame on you, all of you who claim that the Spectrum software scene's days are numbered. I spit on you and I spit in your gravy. I agree with you that in some areas, maybe there aren't as many technical breakthroughs as there were before, especially in the arcade games market, but remember that small though they are, they are still there to be seen.

In the adventure area, however, the breakthroughs are coming thick and fast now, as finally, as Sir Clive expected, the full power of the 128K machines is being utilised. To show you what I mean, let's jog gently backward through our mind to a time when Bug Byte released good games and Jim Douglas had a parting like mine. The hot adventures at that time were those written by Melbourne House. Titles such as **Sherlock** and **The Hobbit** filled the charts and even now, people are still stuck in the goblin's dungeon.

Then a group of programmers who called themselves Level 9 wrote some very good and very successful adventures with improved 128K versions.

Finally, Magnetic Scrolls released what was to be (I think) the future of adventures, **The Pawn**. It boasted a very big vocabulary and probably the most intelligent parser ever seen on the Spectrum. Sadly, the game was 128K only.

It was followed by **Guild of Thieves**, which contained more of the same, plus one bonus. Freebies. The large American-style packaging contained all kinds of goodies related to the game such as a **GOT** credit card and a magazine and such stuff. And now there's **Jinxter,** a massive improvement, if that is possible, over the previous two games and even better freebies, but more on those later.

So, wotcha gotta do then? Well, as the game says, you various segments of a bracelet which will put an end to the reign of the witches. The witches are draining away everyone's luck and good fortune, which the bracelet, if completed, will restore. Not much of a storyline, but wow, what an adventure.

You want to know why this game appeals to me so much? **The Pawn** was good because of its style of writing and its unusual situations. **Jinxter** is even better because of its very funny script and the everday situations, such as riding on a bus, and you end up identifying more with the game's character. Now I know it still may not sound much of an adventure, but just sit back and listen, and I'll enlighten you further.

The game is very funny. Text only, and there is a lot of it, it's never boring and even if you find some episodes slightly tedious, you can do anything you want to enlighten the moment. For the first time ever, you have complete control over the objects. The programmers have included heaps of extraneous information about all the game objects, and the parser will respond sensibly – helpfully, even if you try to use the objects in ways the programmers haven't allowed for, which makes **Jinxter** infinitely less frustrating than most adventures.

The atmosphere in the game is rich, but never heavy, and stereotypes abound. Ring the bell on the bus twice to see what the driver says and you will see what I mean. Also, there is a high amount of human physical interaction. At stages in the game, you will be asked to do something with one of the freebies. Now, no oo-ering, you are only asked to do things relevant to the game. But more on the freebies.

MS has really done itself proud here. Freebies include beer mats and newspapers, not to mention a very grubby staff memo. All look very authentic and very helpful in places. **Jinxter** gets full marks for presentation, style, wit and fun. One that will keep you up late at night and probably make you miss *Neighbours* as well■

CLASSIC

FAXBOX

The best adventure ever released bar none and if it doesn't do amazingly well, then I'm a frog's armpit

JINXTER
Label: Rainbird
Author: Magnetic Scrolls
Price: £15.95
Memory: 128K (+3 only)
Joystick: none

Reviewer: Tony Dillon

★★★★★
★★★★★ 10

have to find the bits of the wossname and put them together so that the thingumebobs – don't carry on wossnameing. Why the use of wossnawossaname? Apparently, everyone in the world of Aquitania is amazingly absent-minded and they keep forgetting things like where they left their cheese sandwiches. If you haven't guessed, everyone eats cheese sandwiches as well, which you find if you read the free newspaper which accompanies the game.

To translate the first sentence into English, you have to find

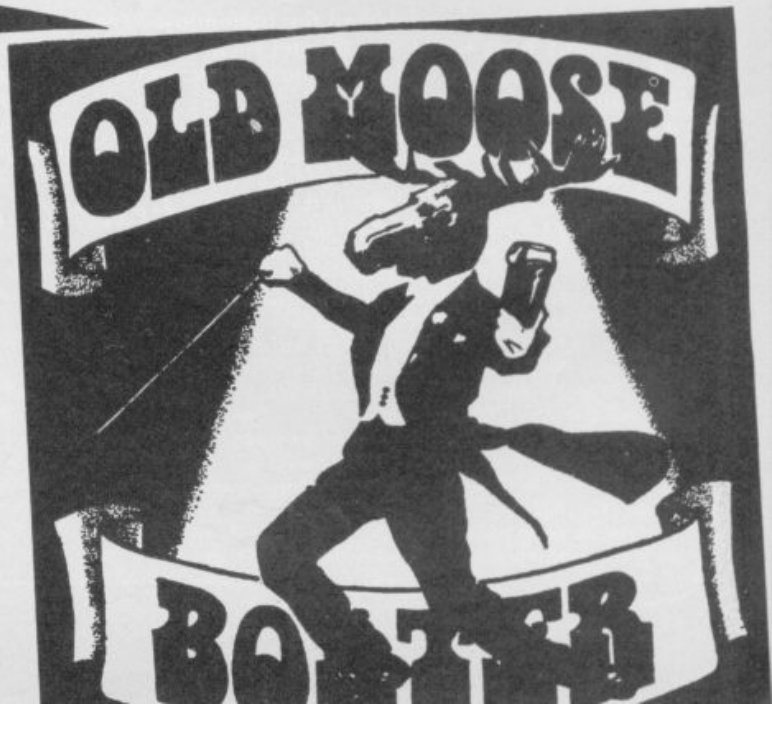

TH

Greetings from deep in the moors! I'm up to my eyes in boxes and trunks at the moment, but I've now got loads of room to spare to store them. Out of sight, out of mind.

First, I decided to sort out some accommodation for my new apprentices. You'll be pleased to know that there are still lots of rooms free so get those applications in. Send an SAE and I'll forward the necessary info.

Adventure Probe has a new Editor this month. If you would like to see a sample copy of this popular fanzine, then send £1.25 to Mandy Rodrigues, 24 Maes y Cwm, Llandudno, Gwynned LL30 1JE.

I've received quite a few homegrown games recently and was very surprised with the high standard of some of them.

Double Agent is the new offering from Tartan Software, written completely from scratch by Tom Frost and using a very original idea. Two of your agents have managed to escape from a rebel invading force on the planet Marego. They have been brutally tortured and have lost some of their faculties. However, one of them is strong but uneducated, and the other has a knowledge of languages. You are in contact with both agents and can instruct one to wait whilst you explore with the other.

Eventually you will get the two agents together and this is where the fun really starts. Most of the problems need the two agents to interact with each other to enable you to progress.

The playing screen is very attractive and clearly displayed, with the location and responses for Agent One appearing on the left of the screen and those of Agent Two on the right. You get the feeling that you are playing two adventures at once. This is not an easy game but it is very original and completely absorbing.

There is also a bonus 'just for fun' adventure on the other side of the tape, and a competition. Whoever sends in the shortest solution, complete with map, will win £50. Closing date is the 30th June 1988, so you'll have to be quick if you want to enter.

Double Agent costs £3.95 and is available from Tartan Software, 61 Bailie Norrie Crescent, Montrose, Angus DD10 9DT.

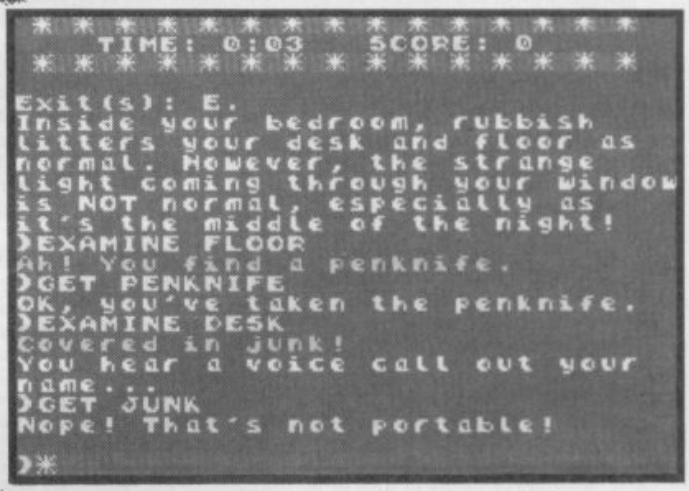

I'm beginning to understand the Bottomlows' feelings towards young Ingrid. She's certainly hard work! She doesn't seem to realise the havoc she causes just by her presence. Ingrid's on her way home now, and she seems to think that she'll be there by teatime . . . we shall see!

Gnome Ranger

Part Three. You need to obtain four gemstones and put them in a gate. It doesn't really matter in which order you explore the areas but the Rock Garden is perhaps best left till last.

In Cloud 9 you need to find the Yeti and ask him to lead you to the diamond. Follow him very carefully, as a wrong move will lead to your death. The Cloudstuff is for the Yeti to line his snowshoes and gain some relief.

Babysit for the Mother Penguin and she will become your friend. When you are stranded on the ice floe you can then ask the Mother Penguin to push you to the west and you will arrive at the Iceberg.

In the caves area, you need to find the fire king and then go to the prison cell and open it. Put the Icechild in the sack so that the Fireguard cannot see that you are rescuing the child.

To end the game you need all four gemstones which you must insert into the gate one at a time and then go north. You should find yourself in Gnomebridge on the road to Gnettlefield, just two hills away in fact.

Federation

The first thing you need is to find a way to breathe, otherwise you are killed within a few moves. If you go east and then north you find a natuflow air mask, get it and wear it and then go south and east to the cockpit of your Crimson Cloud II space hopper. Here you find three buttons coloured red, green and blue. Press the blue button and your space hopper will connect with the Quann Tulla.

To climb up the open air vent just drop the ladders and go up. Here you will find a shot-cape which you need to wear. To get through the dusty air vent you must crawl northwest and get the combulock key.

The high voltage can not harm you while you are wearing the cape, but you need the glue to deal with the maintenance probe.

Jade Stone is a two part PAW'd adventure costing £2.95 from Linda Wright. Linda has set up her own software company, Marlin Games, 19 Briar Close, Nailsea, Bristol BS19 1QG.

In **Jade Stone** you get to play the adventure as a woman – makes a nice change! You are Amanda, the lovely daughter of Lord Senides from the Kingdom of Nulom. You recently became engaged to your childhood sweetheart, Amanton, who is a likeable, kindhearted guy . . . but a wimp!

You have to rescue

HE SORCERESS

Stuck in a dungeon or helpless at the hands of fetid trolls? Write to The Sorceress SU Priory Ct, 30-32 Farringdon Lane, London EC1R 3AU.

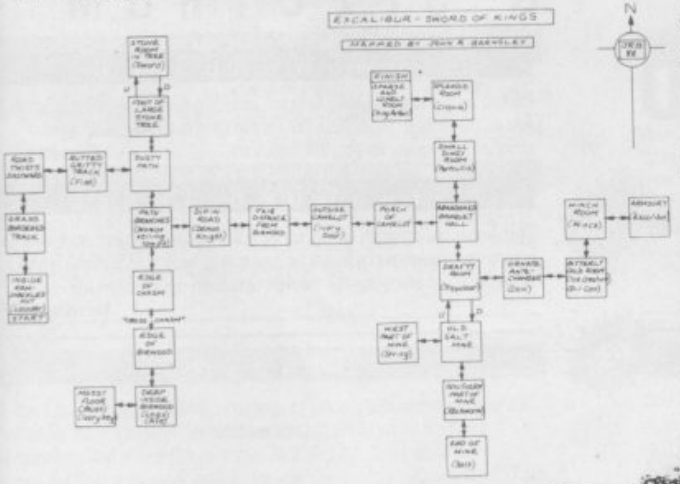

Amanton and your father from the clutches of the evil Mallumo and only the legendary jade stone will defeat him.

You would do well to examine everything within the reams of text. There are lots of puzzles – some easy, some not so easy – but all of them are fairly logical. A well conceived adventure, very well written, and it contains lots of humour.

Also from Linda Wright, at the same price as **Jade Stone,** comes **Cloud 99.** The 48K version of the game is text only, and the 128K version contains graphics and more detailed location descriptions.

You have just woken from a strange dream in which the sprite, Jack Frost, was messing up the weather, to discover that your bedroom is bathed in a weird light . . .

Your aim is to explore the weather city of **Cloud 99** and put things back to normal before dawn . . . if Jack Frost will let you! Another well written amusing adventure at a very reasonable price.

Nearly every letter I've opened recently is from someone who is still stuck on **Rigel's Revenge.** This has previously been covered within these hallowed pages so, in order to give me a bit more variety in my post, if you're still stuck send me an SAE and I'll send you a solution.

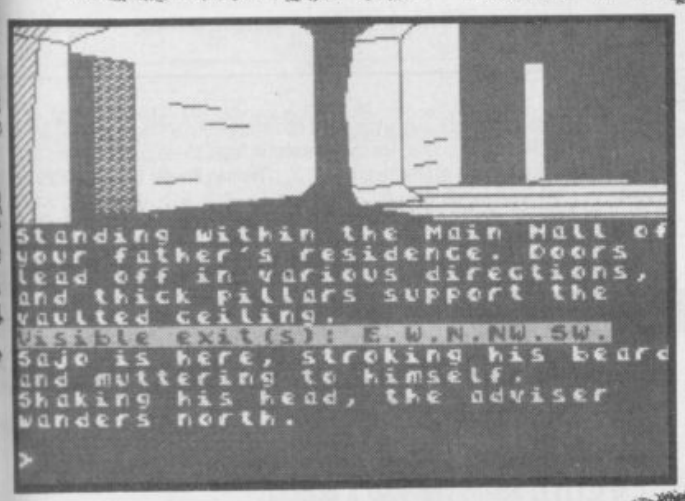

At least Rita Guinness of Newcastle-under-Lyme is playing something else. She's been struggling for the past five months to get past a bush in **Excalibur: Sword of Kings.** Now that's what I call perseverance, I'd have given up long before that!

You don't need to get past the bush Rita. Rita, are you still there? According to the solution sent in by Jonathan Clay and Christopher Mays of Doncaster, you just have to examine the bush to find a key then go **North, East and cross the chasm, North, East** and **Kill the demon.** Rita, you mustn't kick yourself like that, you'll get hurt!

Many thanks to Allan Phillips of Camden Town, London, who sent in lots of maps and solutions and a full list of his completed adventures. Allan asked it I would be writing to people personally, or just putting answers in the mag. The answer is 'yes', time permitting, I will do my best to answer queries. However, I must stress that no SAE means no answer from me! (Poetry)!

If you enjoyed **Gnome Ranger** then you'll be pleased to hear that Level 9 are planning a follow up which should be out by the summer. I just wish that Ingrid would stop delivering hints in person.

WITTS END

IF you're pulling your hair out or contemplating suicide trying to find an answer to a problem, read out quick fire hints first.

LOADS OF MIDNIGHT part one. – From the start go north to collect your friends. When you find the coat examine the pocket. Use the pills to shrink enough to enter the small door, enter and press the button to end part one.

GNOME RANGE part two. – You need to be wearing the weedkiller to go east past the hedge. Drop the blue telelily into the pond and put the white telelily on the skinny beanstalk. Wait until it explodes then go up. Examine the fern plant and take the fern shoot. The only way to pass the hedge from this side is to enter: GREENSLAVE, PUSH ROCK, PUSH ROCK, PUSH ROCK. Then enter: PUSH ROCK, PUSH ROCK. This way both you and Greenslave will be pushing at the same time.

SHARD OF INOVAR – From the start: Get the Shard, Invole ritual of Decairn to get the Vial of Equat. Go west and examine the boulder, use the vial then examine the tree, examine the hole to see the Hand of Acceptance. Give Shard to hole and the tree roots part to reveal the Path of Peril, the Shard now glows brightly. Give the Ryxblade to the Laryx and it takes you to the Wastes of Sharn where it drops an object.

PLAY IT AGAIN SAM part one. – Silvia's address is 133 De-Lux Apartments, 45 Western Boulevard. To get there hail a taxi. When the driver asks "Where to?" enter, 45 Western Blvd. When you arrive at your destination enter the apartment block, enter the elevator, jemmy the door, examine the photo, open bag, take matches, close bag, examine window, unbolt window to get onto the fire escape. Go down, take the switchblade, east and hail taxi. Examine the matches for your next destination.

THE PHILOSOPHER'S STONE – *The knife can be sharpened to cut the rope at the well. Give the beggar a Dinar and an axe appears in the shop. The hungry man will only accept fresh dates. The lamp can only be lit in the irregular room. Do not open the casket!*

SOFTWARE THAT

Use the coupon or phone or write for the free brochures describing these products.

48K SPECTRUM & SPECTRUM +

TASWORD

The Word Processor

Power, flexibility and ease of use: qualities that have given TASWORD an enviable reputation for performance and unbeatable value for money. TASWORD is available for every Spectrum computer. Each version is specially developed to make maximum use of memory and keyboard layout. TASWORD: power, flexibility and performance. The definitive word processors for the ZX Spectrum.

TASWORD TWO

Packed with a host of useful features including a display of 64 characters per line on the screen. TASWORD TWO is the ideal cassette based word processing program for the 48K Spectrum. **Cassette £13.90**

TASWORD THREE

With enhanced program speed, up to 128 characters per line, advanced text editing commands and a powerful mail merge facility. TASWORD THREE is the definitive word processor for the 48K Spectrum with microdrive. **Microdrive £16.50**

NEW!

TASCALC

The Spreadsheet

At last! A comprehensive spreadsheet for the Spectrum. With a grid of 52 columns by 157 rows TASCALC processes numbers in just as powerful a way as TASWORD deals with words!

not available

TASPRINT

The Style Writer

Print output from TASWORD in impressive new print styles (fonts). The lettering is double the height of normal dot matrix output.

TASPRINT

Print your TASWORD output using five impressive new fonts.

COMPACTA
LECTURA

Cassette £9.90
Microdrive £11.40

TAS-SIGN

The Sign Maker

Print signs, posters, banners and large notices to get your message across with maximum impact. A program which adds a remarkable new dimension to the use of dot matrix printers!

not available

TASCOPY

The Screen Copier

Fast screen copy software for the RS232 output on ZX Interface 1.

TASCOPY

Print permanent and impressive records of your screen pictures and diagrams in either monochrome or grey scale for colours.
Cassette £9.90 Microdrive £11.40

TASWIDE

The Screen Stretcher

TASWIDE

Obtain 64 letters per line on your screen as well as the usual 32.
Cassette £5.50

PRINTER CABLES

High quality cables for the Spectrum.

RS232 serial cable for ZX Interface 1 **£14.50.**

TASMAN PARALLEL PRINTER INTERFACE

A low cost means of linking your Spectrum to any printer fitted with the Centronics type standard parallel interface.

Supplied complete with a one metre ribbon cable and software to LLIST and LPRINT to your printer. The software also includes screen copy programs that work with most dot matrix printers. **Tasman Printer Interface £29.90**

Tasman

PERFECTION IN PROFESSIONAL SOFTWARE

Springfield House · Hyde Terrace · Leeds LS2 9LN · Telephone · Leeds (0532) 438301

'S HARD TO BEAT

SPECTRUM 128 & SPECTRUM +2

TASWORD 128

Specially developed to take full advantage of the extra memory in the 128K Spectrum, TASWORD 128 can hold over 10,000 words of text!

Cassette £13.90

TASWORD PLUS TWO

Packed with useful features including help displays, on screen formatting and a sophisticated set of print options. TASWORD PLUS TWO can hold up to 64K of text and also includes a powerful mail merge facility. **Cassette £13.90**

NEW!

TASCALC

Use this full working spreadsheet program to process and present numerical information. With advanced features including variable width columns, on screen help and interactive prompts. TASCALC is a major advance in making your Spectrum work usefully for you. **Cassette £17.95**

TASPRINT

Print your TASWORD output using five impressive new fonts.

MEDIAN
PALACE

Cassette £9.90
Microdrive £11.40

TAS-SIGN

Print signs with letters at any height from about one inch to the full width of the paper. Print across the paper in the usual direction or along the length of the paper for eye catching banners. Send for the brochure to see what TAS-SIGN can do! **Cassette £17.95**

TASCOPY

Both monochrome and grey scale fast machine code screen copy programs. Please note that they only run in 48K mode.

Cassette £9.90 Microdrive £11.40

TASWIDE

Get 64 letters per line on the screen. Only works in 48K mode.

Cassette £5.50

RS232 serial cable for ZX Interface 1 **£14.50**
RS232 cable for built-in serial port **£14.50**

The Tasman Parallel Printer Interface is completely compatible with the Spectrum 128 and Spectrum +2. **Tasman Printer Interface £29.90**

SPECTRUM +3

TASWORD PLUS THREE

A sophisticated word processor designed to take full advantage of the super fast ZX Spectrum +3 disc drives. TASWORD PLUS THREE features an indispensable range of powerful editing commands which are complemented by on screen help displays, disc management commands and comprehensive print options including a mail merge facility. **Disc £19.95**

NEW!

TAS-SPELL PLUS THREE

TAS-SPELL checks the spelling of your TASWORD PLUS THREE text using a dictionary of over 70,000 words licenced from the Longman Group UK Ltd. **Disc £19.95**

NEW!

TASCALC PLUS THREE

TASCALC PLUS THREE includes all the features of the cassette version described to the left. These include a massive 64K capacity for spreadsheet data, a range of special formula functions, and even a facility to construct bar charts and graphs. **Disc £19.95**

TASPRINT PLUS THREE

Twenty-five new fonts to enhance and extend the quality of your TASWORD PLUS THREE output. The disc also includes a FONT DESIGNER PROGRAM — use this to create your own unique lettering styles! **Disc £19.95**

TAS-SIGN PLUS THREE

On disc and with all the features of the cassette version described on the left. These features include four totally different lettering styles especially designed at Tasman for TAS-SIGN. Example signs are on the disc to get you started. **Disc £19.95**

not available

TASWIDE PLUS THREE

Gives 3 letter sizes on the screen: 64, 42, or 32 per line. **Disc £9.95**

Parallel printer cable for centronics port. **£9.95**
RS232 cable for built-in serial port. **£14.50**

The +3 has a built in parallel interface and all that is required to attach the +3 to a printer is the parallel cable (see above).

If you do not want to cut this magazine, simply write out your order and post to: TASMAN SOFTWARE, DEPT SU, SPRINGFIELD HOUSE, HYDE TERRACE, LEEDS LS2 9LN

I enclose a cheque/PO made payable to TASMAN Software Ltd OR charge my ACCESS/VISA number. Expires _____

NAME _____ ITEM _____ PRICE

ADDRESS _____ £ _____

_____ £ _____

_____ £ _____

Outside Europe add £2.00 per item airmail. £ _____

TOTAL £ _____

Telephone Access/Visa orders: Leeds (0532) 438301 ACCESS VISA

Please send me a FREE Tasman brochure describing your products for Spectrum 48K/128K/+2 ☐ Spectrum +3 ☐ Amstrad ☐ Commodore 64 ☐ Tatung Einstein ☐ PC ☐ SU

COIN

PCB Video Game Chart

THIS MONTH	LAST MONTH	TITLE
1)	(–)	Rabbit Punch
2)	(1)	Shinobi
3)	(3)	Bubble Bobble
4)	(6)	Monsterland
5)	(–)	Twin Cobra
6)	(2)	Super Cobra
7)	(10)	Double Dragon
8)	(9)	Hyper Crash
9)	(5)	Haunted Castle
10)	(7)	R-Type

Thanks to Euromax Electronics for the figures

This month, more info and tips on the hot coin-ops that'll be finding their way on to the Spectrum by the end of the year (or at least this decade). Plus, more than that, the low-down

Krusha

Krusha is a very silly game indeed, but has the distinction of being the only arcade game that my Mum has ever played.

No fab graphics or sound here, instead you have a foam hammer with which you bash very silly looking **Pacman** type characters as they pop up from their holes – which they do in a thoroughly random and annoying manner.

You are up against a time limit, and as it goes on, the blimps pop up faster and faster and become harder to hit.

In fact, grown men can be seen, at the end of the session, flailing away maniacally, hairpiece askew, saliva dripping from the corner of their mouths, in an attempt to beat their son's high score.

Simple, massively addictive, **Krusha** is going to be a winner at the seaside arcades this summer.

FAXBOX

Ghastly, but deeply satisfying "Thrash the blob" game

Manufacturer:	Togo
Difficulty Level:	5
Graphics:	n/a
Sound:	n/a
Addictiveness:	9

OVERALL RATING 8

Operation Wolf

Shooting games have always been popular – take **Turkey Shoot** for example – but **Operation Wolf** is going to be the most successful of the lot this summer. It's lining up to be the biggest grosser this year. And when I say gross, I mean gross. This is no namby-pamby game to be played on the standard console of a joystick and two fire buttons. No Sir! We are talking violence here, so steering wheels are out too. What do we need if we really want to do the business? Pass the machine gun please Vicar, I feel a seizure coming on.

Yup, **Operation Wolf** puts you behind a real live machine gun, complete with rocket launcher and a recoil that'll take your arm off. Your mission? You've been dropped behind enemy lines to rescue hostages.

The best thing about **Wolf**, is the 'behind the gun' view that you get on the screen. This makes every plan view game you ever played (like **Commando**) plummet from fab to el tediosa in a matter of nano-seconds.

There are six levels (occasionally interrupted by a kind of anti-bonus level), and each is similar in that there is a slow left/right (or right to left) scroll along the level, with enemy soldiers, helicopters, armoured cars, etc, jumping into view, all of whom will fill you full of lead soon as look at

OPS

on twelve thousand grands worth of kit that almost certainly won't appear unless Alan Sugar acquires an even odder sense of humour, plus why it's cool to play pins again.

you. There's no alternative – you must blow them away with all speed. (It's a terrible job, but someone's got to do it). Unfortunately, the occasional hostage also makes an appearance (small boys, nurses, Page Three girls – but wot, no nuns?) and if you hit them, your damage meter

takes a big jump up.

What makes **Wolf** so fabby, however, is the size of the sprites. You are not blowing away little 8 by 16 pixel tiny Communists. They are real, life size moustachioed loony lefters and what's more, they hurt. Writhing in agony as the bullets of justice tear through soft yielding flesh (ugh-ick). Bad luck you're out-numbered though – they come on wave by wave – and a pity that your ammo is (theoretically) limited, but for the pure undiluted thrill of the kill, **Wolf** is unmatched■

FAXBOX

Kamakazi Bear's favourite game ever but leave the social conscience at home

Manufacturer:	Taito	
Difficulty Level:	7	OVERALL RATING
Playability:	10	
Graphics:	9	
Sound:	9	9
Addictiveness:	10	

There can be no denying it, Pinball is back – flashier, zappier and more hip than it ever was. Not that it really ever went away, but the design of these games seemed to lose way over the last four years, with Pin Table makers trying to compete with the growing complexity of video games. More often or not, tables would be so complex as to be incomprehensible, unplayable, and therefore loss-makers for arcades.

Now however, there seems to be a new spurt of great tables; much easier to understand, rewarding skillful play, and sound FX that would blow your ears off. Best of the bunch this month is Bally Midway's:

Escape from the Lost World

"Can you Escape??" booms the machine above the cacophony of tiger roars, jungle drums and hyenia calls. Wow!!

The table plays like a dream, with good use of split levels. There is a mega bonus shot in which you drop the three centre targets down, get the ball down the centre lift or up the left ramp, flip the ball across a bridge with the left hand upper flipper on to the right hand upper flipper, and hike it over a hump into a cave mouth. Then the machine blows up.

This shot sounds difficult, but after a few games, you realise it really can be done, and the first time you complete it, there's a great sense of achievement – probably not unlike having just finished writing a significant 20th century novel.

Escape from the Lost World is fun and – joy of joys – there seem to be a lot of machines around with 5 Ball play.

Finally this month, the **Orbital Defence Simulator** from Symonics Ltd in Norwich – the ultimate in sit-in experiences. Originally developed under a government grant as a flight simulator, it was on show at the recent Blackpool Amusement Trade Exhibition. You walk into this one, and get spun left/right and are tilted up/down as you play the game. The unit zooms around at great speed, and is fab . . . only they haven't got a very good game for it yet. At present, they're using an old zap c1986 from Cinematronics Inc called **Danger Zone** as a demo of what the unit can do – and it's crap. Greater things are on the way though and expect to see the **ODS** at certain showpiece arcades in the future.

Next month – more pins . . . and just when you thought it was safe to go back into the Bath Chair, Cybertank!!!!!!

MEGA

PREVIEW

OPERATION WOLF

You know me. (No. Who are you exactly? – GT). You know, the ugly one with the daft haircut and the dirty mac. (Oh yes. Carry on – GT again). Anyway, you know it's not like me to get all sweaty-palmed and excited over many things. Quite a rarity, in fact, to see me emerge from my coma-like state of indifference at all, so when a game comes along that makes me go, "BLOODY HELL THIS IS BRILLIANT!" you can be pretty damned sure that it's better than your average run-of-the-mill affair.

Operation Wolf, **in case you haven't enjoyed its myriad delights in the arcades already, is probably the most realistic, exciting and downright violent shoot-out coin-op to appear in ages. The theme is pure** Rambo; **parachute into enemy territory, blow up fuel dumps, raid ammunition bases and rescue hostages.**

Most of the appeal of Wolf **lies in the frantic**

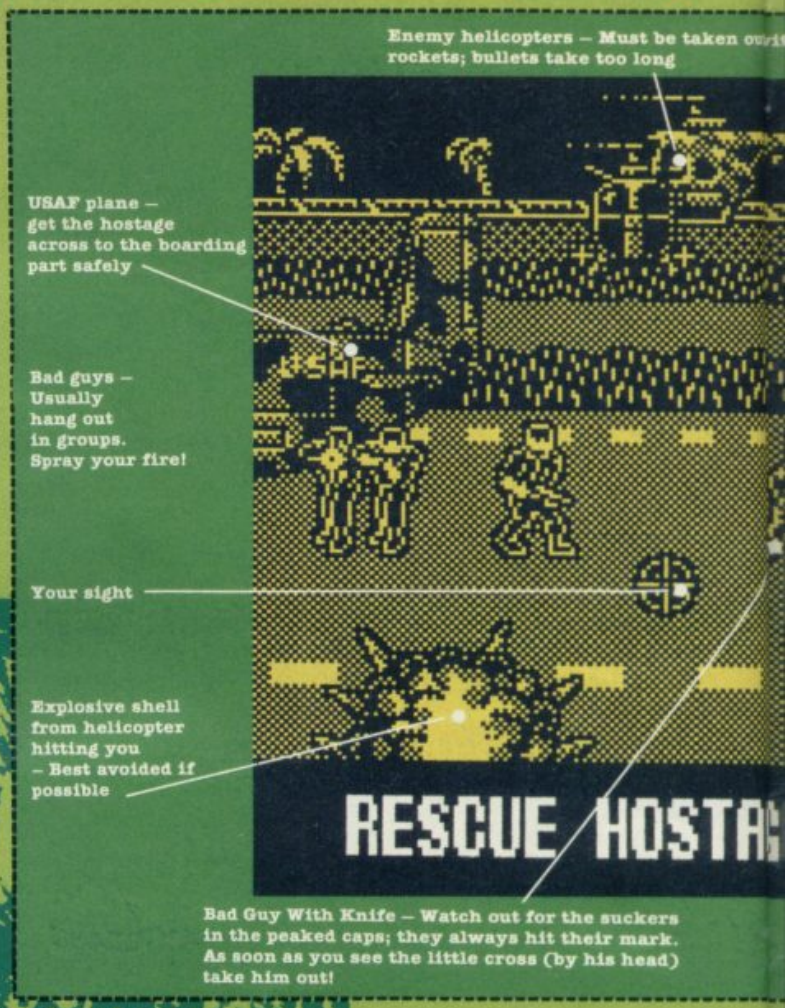

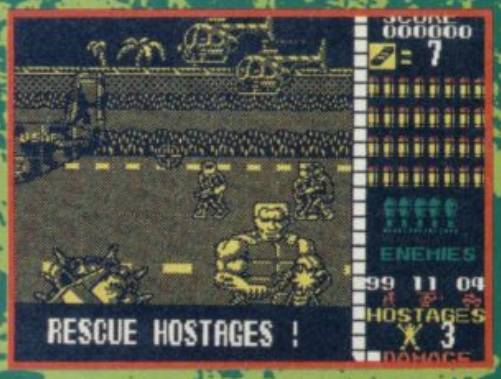

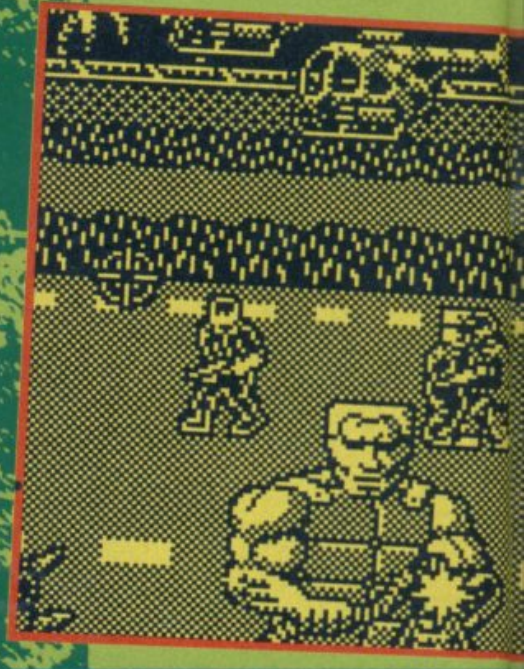

combat situations in which you find yourself. The gameplay itself is far from complex. You guide a sight around the screen, and can fire rounds from your machine gun with one button or rocket grenades with another. The only degree of finesse, expertise or skill comes when trying not to kneecap hostages as they flee from their dribbly-mad captors.

Wolf isn't a game involving a whole lot of diplomacy. Literally hundreds of screaming, moustachioed nuts run, jump, stumble, fall and parachute on to the screen, firing their filthy commie rifles at you. In a spate of crazed

machine-gun annihilation unparalleled in any game I've seen you just squeeze the trigger and wave the sight left and right blowing everyone away.

It's an impossible conversion. It just can't be done on the Spectrum. The graphics are too big, there's too many of them and there's just no way you could make a half-way decent version for a home computer. While this is perfectly obvious to poor saps like you and me, it appears that nobody's told Ocean, who have created a working pre-production version that's quite honestly incredible. It's roughly the same principle which says that the bumble bee can only fly 'cos it doesn't know that the rules of aeronautics say it shouldn't be able to. Ocean continually takes on ridiculous tasks and pulls them off, simply because it doesn't realise how difficult they are.

Everything moves along as quickly as the arcade game, and all the stages are there too, with vast numbers of bad guys appearing on the screen at the same time. There's no loss of speed no matter how much is going on at once.

Believe me, Operation Wolf is going to be so hot it'll burn your fingers. Don't miss it.

Streetdate: June.

Price: £7.95

HERCULES

If you lurv those Dynamation films in which golden-thewed heroes fight with living skeletons, harpies, centaurs and dragons (all courtesy of special effects man Ray Harryhausen), then you'll probably like Hercules – Slayer of the

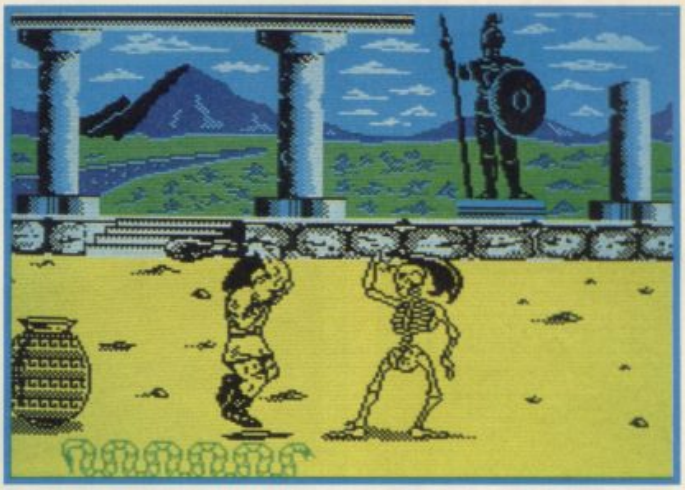

Damned. Just why hero Herc wants to slay the damned, who have enough to be miserable about already, we don't know, but it's probably something to do with the twelve tasks he has to complete in order to please the Gods.

This multi-screen arcade adventure takes place in scenes including ancient Greek temples and burning hells, and Herc has to fight sundry monsters in his quest for forgiveness (oh yeah – he chopped up his kiddies while they were asleep, a bit off even in ancient times). Gremlin say you'll have to be "herioc" (I think they mean "heroic" to complete the quest.

It's all Greek to us, hur hur, but the game looks spiffy and it's going to be on disc too.

Streetdate: May.

Price: £9.99/£12.99

BMX NINJA

BMX Ninja, explains Alternative Software's press release, in a manner rather too brash for my liking, is, "The ultimate BMX contest."

If ultimate means last, then personally I'll be none too upset. I've had quite enough of being forced to put on big yellow pads and a plastic hat that catches in your hair and really hurts when you try and pull it off.

Still, at least this one has got a twist of some description. Apparently you have to glide aorund the place, clocking people under the chin with your front wheel and trying to graze their shins with your pedals.

It all sounds frightfully unpleasant, but will probably sell trillions.

Streetdate: May.

Price: £1.99

PREVIEW 3

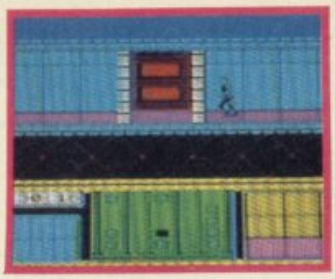

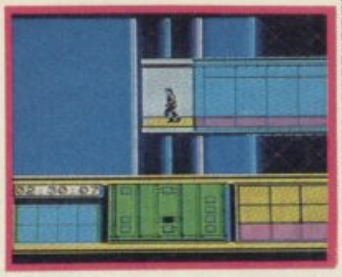

IMPOSSIBLE MISSION 2

It's two years (apparently) since Elvin Atombender sneaked off into the distance following his defeat at the end of *Impossible Mission*. Now, from Epyx, comes the return of Elvin Atombender and a new game by the surprising title of *Impossible Mission II*.

The plan is simply to snuff old Elvin and rescue the world and make it a safer place in which to live. S'is a piece of easy peasy innit Peeps?

Along the way there are going to be all sorts of things to collect like keys and numbers and clues and special sweeties and oggy pops (oh, sorry, that's *Trapdoor II*, isn't it, sorry) and I get the feeling that what we're really talking about here is an arcade adventure game with more than a hint of strategy. Am I right, or am I right people?

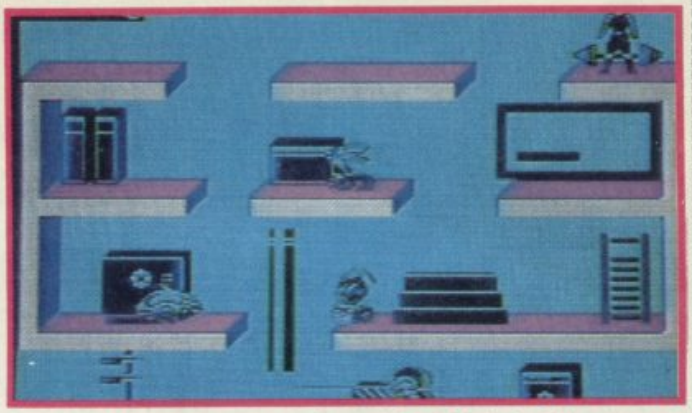

Epyx have provided us with three screenshots, none of which looks much cop, since all they show are a load of old boxes in pukey magenta and a nasty flickery little sprite man (presumably yourself) and not a sign of Atombender anywhere. The whole thing looks quite ghastly so far, but I'm sure that they can, 'fix it in the mix' as Chris Jenkins always says, so I'm not passing judgement before I've seen the whole game, at all, am I?

Watch out for robots, guards, mines, trapdoors, Berks and elevators. Sounds simply spiffing.

Streetdate: May.
Price: £8.99

MICKEY

A couple of months back we gave you the latest hot poop on Mickey Mouse – The Computer Game.

An awful lot of Nastiness has taken over Disneyland, the rotten old Ogre King has stolen the Magic Wand of Niceness and everything has gone dark and, well Nasty really. Not only has he whipped the wand, but he's also split it into 4 bits and given one piece apiece (Uuuh? – GT) to 4 Nasty witches up 4 Nasty towers, and it's up to Mickey to go and sort things out, and make Disneyland Nice again.

Armed only with a water pistol (full of magic Nice wa-

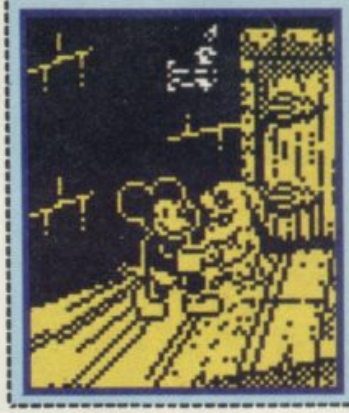

DIAMOND

Underdog, underdog, underdog. It's all the same these days, isn't it? I long for the chance to be a goose-stepping pea-brained dictator, ordering millions of troops all over the galaxy to smash puny yet heroic rebel fighters into itsy bitsy bits. I'm sick to death of all this stiff-upper lip rubbish.

Diamond, from Destiny Software, is a particularly bad example of this sort of offender. There you are, a helpless little security robot stuck on a spaceship full of nasty, nasty criminals, having to potter around and seal up all the corroded holes which keep appearing in

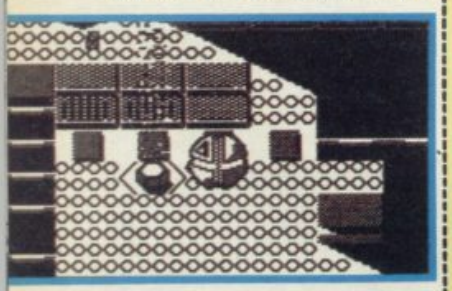

the hull of the ship so the nasty nasty men don't escape.

And that's just about all the information we've got, so look at the screenshots and go, "ooo," in the meantime.

Streetdate: May.
Price: £8.95

SHANGHAI KARATE

OK. OK. I know it's another karate game, but please bear with me. This one is called Shanghai Karate **and it's from Players. Nothing too astonishing so far, I know. Well, just to tickle your taste-buds a bit, it's been written, in part at least, by Colin Swinbourne, the man behind** Thing **(last issue) and this month's girlie interview subject (page 65).**

Players are promising all number of interesting features, like digitised 128K sound and other twiddley bits like animated backdrops. The pics make the whole thing far more interesting, but whether they've managed in any way to beat oldies like Way of the Exploding Fist, **or newcomers like** Street Fighter **remains to be seen.**

Paying closer attention, I reckon the characters look a little on the portly side. It's all very well being a masterful fighting machine, but if you can't even keep your waistline below 40", you're not going to be anyone's idea of a bit rough (so Tamara keeps telling me). Looks fab, though a trifle overweight.

Streetdate: June.
Price: £1.99

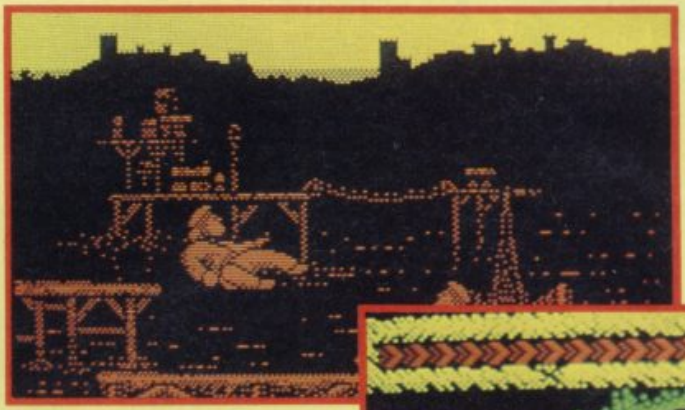

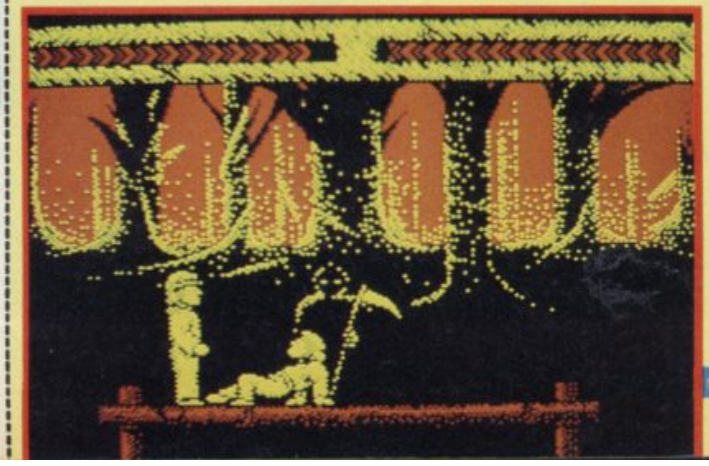

MOUSE

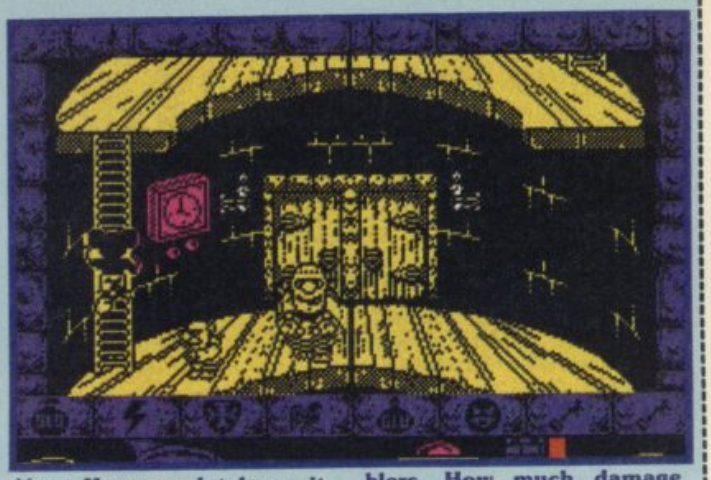

ter) and a hammer (full of, well full of Nice metal I suppose) Mickey has to go into each tower one by one to bash the ghosts and shoot the ghoulies (ouch) and generally clean up things. As he climbs higher and higher within the tower, he must shut off all the doors. This can only be done by entering the door and winning the sub game that lies within. Some of these are like upside down Space Invaders, some simple Platforms and Ladders. There will be four sub games in all, and they'll be rotated, so the games don't end up in the same towers. Further up the tower (right at the top to be exact) Mickey will encounter one of the witches, and then will have to grapple her and remove the piece of Nice-wand which she holds. Four witches grappled and the wand it Mickey's. Once he's got the wand, he must defeat the nasty Ogre King himself, and he's won the game and everything will go back to being absolutely scrummy again.

Bleeurghwooaraghththt-htghh!!! I'm sorry, That was me being thoroughly sick all over my demo copy of Mickey Mouse. How completely vomit-inducing and sweet and lovely. All that twaddle with magic water and hammers, and d'you know what it's for? It's all because Mickey Mouse can't be seen to kill anything. What a load of cob-

blers. How much damage does your average hammer do to someone when applied with great force to their head, eh Gremlin? Answer me that one?

But I digress. Despite all the saccharine and goo, Mickey looks very good so far. We've seen him up and running around the screen (ya boo sucks, you haven't) and he's a very faithful representation of his cartoon counterpart. (Try saying that when you're wearing your Aunt Edna's teeth). So look forward to a high pitched roadent on a Spectrum near you some time around Joone.

Streetdate: June.
Price: £7.95

PREVIEW 4

GEE BEE AIR RALLY

Now here's a thing. Well, here's a picture actually . . . And it's a picture of? Yes. It's Activision's **Gee Bee Air Rally**. It's a reworking of the roister doister air races that wealthy divs used to hold back in the 30's just when flying was becoming fast and fashionable.

The idea of the game is to participate in twenty stages of airborne speeding chasing computer controlled opponents around markers and performing stunts too.

Looks fab.
Streetdate: June.
Price: £7.99

VINDICATOR

Vindicator? What sort of a nancy boy woeful sort of name is that for a game? Well hold your horses, you mince-tarts, 'cos it's Green Beret II in disguise! Ocean seem to have found a loophole of some sort in their licence arrangement that hasn't really been exploited before. Although there were no coin-ops of either Green Beret II or Renegade II, they seem to be allowed to churn out sequels using the originals' names without any worries.

Vindicator starts off with a flying sequence, with you – shown in plan view – in a US bomber, flying over enemy terrain, taking out hostile elements of the geography – barbed wire fences, mines, tanks etc.

And you'd better make sure that you take out the majority of the tricky stuff before the end of the level because all of a sudden, already, ka-pouf! you're back going over the same area but on the ground in a jeep. You can swing it around left and right, accelerate and decelerate and shoot too.

It's all pretty incredible. The jeep has got 16 angles of direction, and it handles beautifully – you really get the impression of slipping around in the mud on the poorly constructed roads.

Crashing through the barbed wire coils is definitely not-on, as serious punctures will ensue, and your steering will become more difficult than trying to nosedive into a thimbleful of custard.

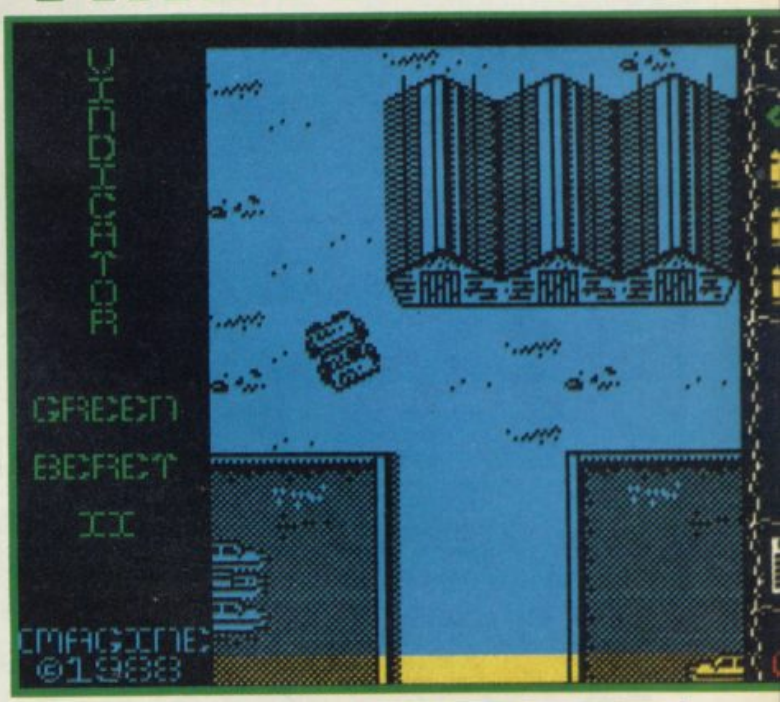

Graphically it's shaping up into a bit of a corker, and the gameplay, involving racing along railway lines, crashing over wooden fences, blowing up tanks and – if you're not careful – plunging down enless chasms, looks pretty good too.

Streetdate: May.
Price: £7.95

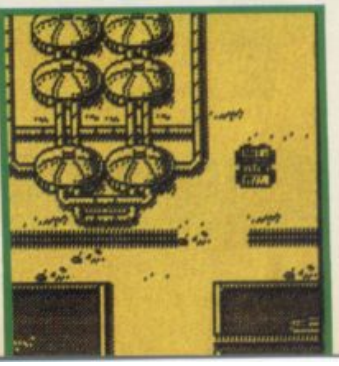

PREVIEW 5

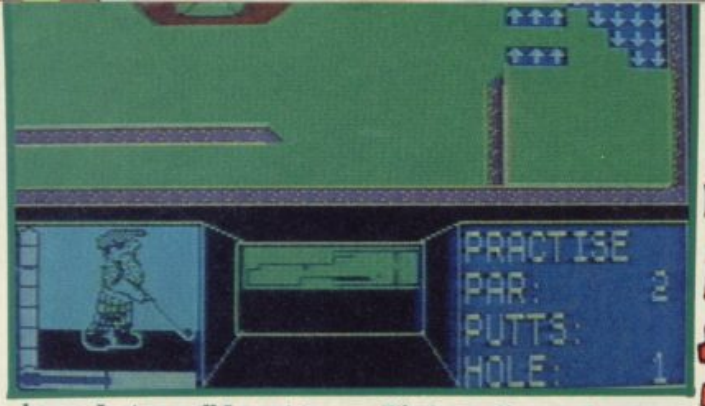

MINI-PUTT

I've only ever played crazy golf once. And it wasn't particularly crazy. It was bloody cold. Southend Seafront was the venue and my hands got so cold I couldn't pick up any small objects for hours and hours. Just as well I went to the loo before I went out.

So. When Electronic Arts sent us this photo of their up and coming Mini-Putt and a press release explaining that it contained all the whacky zany elements of the outdoor version, except the freezing weather, I though that it sounded like a good idea.

Windows all over the place in this one – plan view, golfer's eye views, ball's eye view. You can aim the direction of the ball and control how hard to whack it.

I wonder if anyone will be able to get it through those impossible windmill things?

Streetdate: June.
Price: £8.95

IN THE WORKS

KER-BOSH! Take that! More screens from Target Renegade. **An interesting point which has now emerged (well, we forgot to tell you last month) is that you can team up with either a baddie or the computer and take on the bad guys.**

So if you're getting your, er, self mangled by a 6' 2" hooker, your ally should be able to come to the rescue. You can also pick up the weapons that the bad guys drop. In the pool hall, a particularly satisfying effect can be had by smashing a cue across the forehead of one of Mr Big's bodyguards. Wallop. Review next month. And I didn't even have my fingers crossed!

Streetdate: May.
Price: £7.95

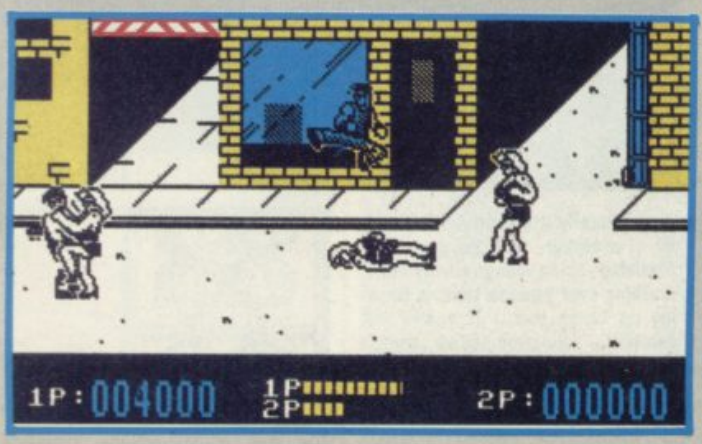

MYSTERY Screenshot Time!

Hello! Welcome to the first of a brand new series: Screenshot Line-up. We print a screenshot and we DON'T TELL YOU ANYTHING ABOUT IT! If you can guess

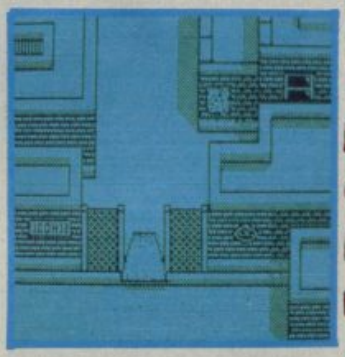

what game it is before we tell you next month, Tamara will give you a big kiss down the phone (No I won't – T.H.) all right, I'll give you a big kiss down the phone, which I'm sure is equally appealing.

NEW software companies seem to be growing on trees these days. A lad can't so much as take a bit of shade under his favourite sycamore any more without a stinky great conglomerate falling on his head. Especially Budget ones. Take Zeppelin Games for example. One minute everyone thought that a Zeppeliln was a big silver sausage that goes chug chug chug booooooooooooom! and the next people come up to you in the street and say "Hello, have you seen **Frontline** and **Sabotage** from Zeppelin? They're great. **Sabotage** is a fab shoot-out in space that's really addictive, and **Frontline** is a sort of Wartime shoot-out in Wild West style, and they look like matching Players quality, too." Funny old world isn't it?

STOP PRESS REVIEW STOP PRESS

"Allo Baldy!" Just for your own personal reference, this is absolutely not the way in which to address the superhero **Karnov**. Not if you value your limbs and your ears, that's for sure.

Bald he may be, but there's no stopping the fat little Rusky in the snazzy red jim-jams. (No, no, get off my ears)!! Breathing fire all over the myriad of monsters which come his way, he's truly a force to be reckoned with. And he's a coin-op conversion.

Perhaps you've not heard of

the coin-op itself. But just for reference the Speccy version is very close and very good.

It's not just that the Spectrum gameplay follows the original so closely that it's treading on its toes. But the graphics are absolutely marvellous. Colour! is used lavishly throughout, and not once did we see an icky splurge. How? Well, Electric Dreams' programmers have employed the same technique used by Mike Singleton in **Dark Sceptre**, using a 'mask' to separate each sprite from the background. So, as even you daft lot can tell, merely by looking at the screenshots on this page, everything looks extremely pretty.

Enough of the prettiness,

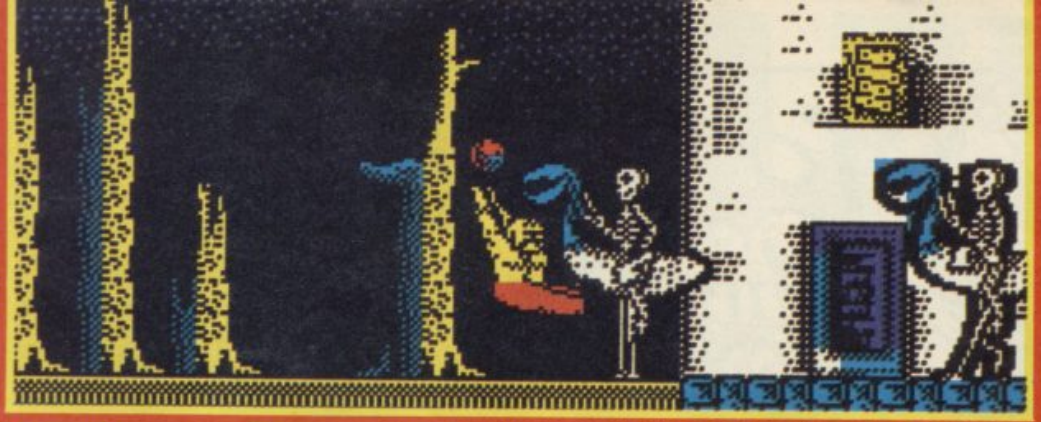

ARCADE REVIEW

KARNOV

FAXBOX

If fat Russians are your bag, then Karnov should fit very confortably over your shoulder. A very close conversion

KARNOV
Label: Electric Dreams
Author: Mr Micro
Price: £9.99
Memory: 48K/128K
Joystick: various

Reviewer: Kamara Howard

★★★★★
★★★★★ 10

what about the gameplay? **Karnov** has to fight his way through eight levels, each progressively harder, collecting pieces of a map in order to find a job lot of treasure that someone very careless has just left lying around the place. On the way there are various demons to defeat, and gingernut throwing lunatics to zap. Yup. There's a guy who chucks biscuits. Coer. Whatever will they think of next?

To begin at the beginning. Karnov lands on a rock via a bolt of lightning, accompanined by appropriate sound effects. Running swiftly to the right, Karnov first encounters some sort of stalagmite jobbies, holding up a ladder, a bomb and a hunchback little yob who lobs the aforementioned biccys at you. Fire repeatedly at the bloke with the bourbons, and they'll both disappear. In fact, fire at everything that comes your way, flappy birds, skeletons on ostriches, little green men with pointy swords, fish, stone heads, trees, lions, Arabs and anything else that moves.

So there's a lot to destroy. And each of these items comes hurtling towards you like the proverbial out of hell, and if your trigger finger isn't up to the mark, then you're going to get roasted before you've even begun.

Later in the game you can add to the ladder (which can be extended and used to find choice items otherwise out of reach) and the bombs, all sorts of other goodies. Especially useful are the flying shoes, which not only allow Baldy (mind me legs)!! to fly, but also make his jim-jam botts flash red and blue and look ever so nice. Mmm. There are also fire power bolts which give Karnov extra fire power and some extra special 'K' icons which give the boy an extra oomph.

He's big, he's bad, he's bald and he's fiendishly difficult. He's smart to look at and he's fun to play. He'll give you hours of entertainment and make you cry with frustration (well it made me cry anyway). **Karnov** is definitely one of the best conversions that I've ever seen.

The only fault that I could find was the speed, which at first seems a touch slow. But as the mad ostriches start coming at you thick and fast, you realise this was only to lull you into a false sense of security.

We've waited quite a long time for **Karnov**, and I can safely say that it was well worth the wait. A real corker■

HINTS AND TIPS

- **Use the ladder to explore. Sometimes you'll find goodies at high level**
- **Watch out for the bats. Never let them get behind you, if necessary, retreat**
- **Shoot the heads on Level 2 very fast indeed. They take a lot of killing, so don't let more than one get on screen at a time**
- **When you've got your flying boots on, drop bombs. These are especially useful for trashing the stone heads**
- **The fish at the end of Level 1 can be killed by firepower, or by the boomerang. But you've got to find it first!**

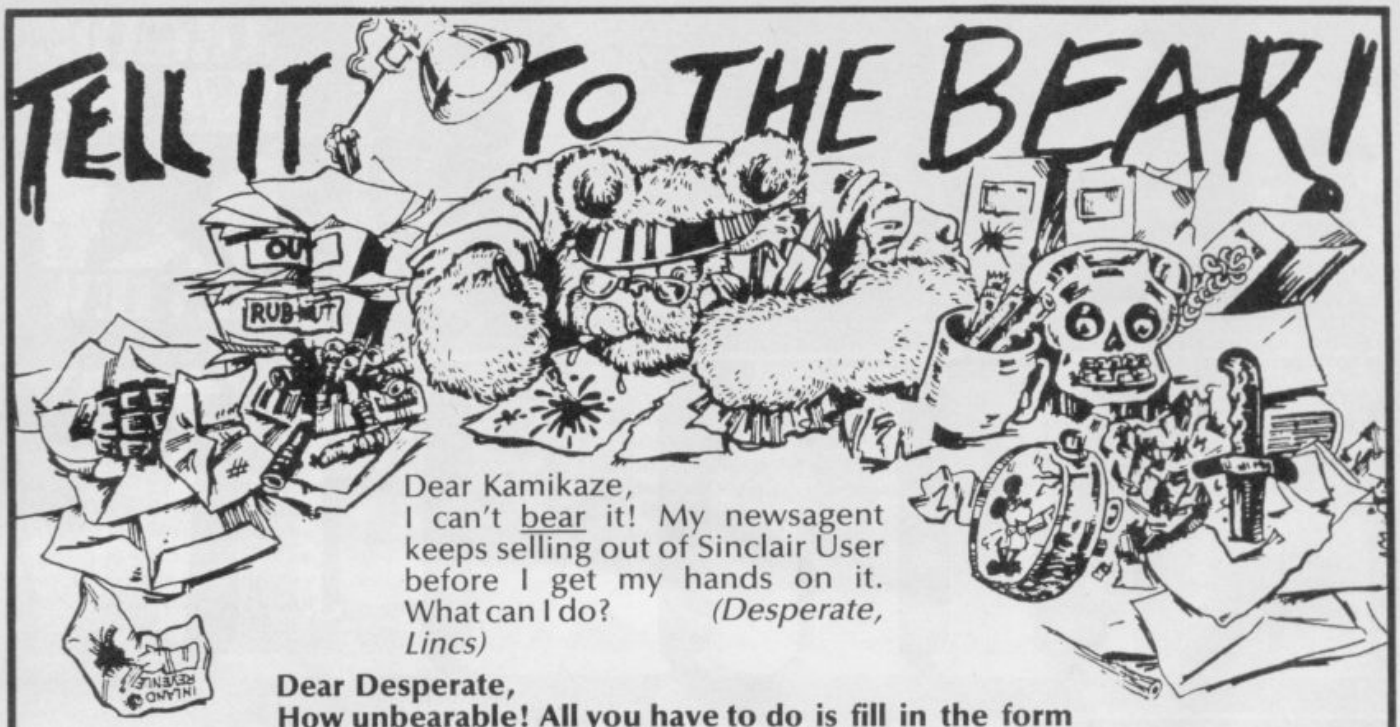

Dear Kamikaze,
I can't bear it! My newsagent keeps selling out of Sinclair User before I get my hands on it. What can I do? *(Desperate, Lincs)*

Dear Desperate,
How unbearable! All you have to do is fill in the form below and give it to your newsagent. He will do the rest.

Please reserve me a copy of SU every month

NAME.....

ADDRESS .....

.....

.....

AMAZING

This is the verdict from all our customers who purchased a copy of "The Gamester". This is a truly unique utility that allows the user to gain infinite lives on most types of games, and includes the brilliant "Slomo" device, to slow down most programs to your desired speed. Win all those top prizes with "The Gamester".

"Well worth buying . . ." CRASH
"Very easy to use . . ." A.S.D. *Mid-Glamorgan*
"Absolutely brilliant, now I play all those impossible games and easily gain high scores."
R.D. *Manchester*

Spectrum 48/+/128/+2/+3
Compatible with Multiface 1/
Multiface 128/Snapshot

R.R.P. £9.99..... **MAIL ORDER £5**

Cheques/POs to:

S.U., 155 Wash Lane, Yardley
Birmingham B25 8PX

SAME DAY DESPATCH

LINEAGE COUPON

Reach an estimated readership of 250,000 users per month for as little as £6.00* (inc VAT)

Or if you are starting your own small business advertise in the supermart for only £20.00 (inc. VAT).

Yes, all you have to do is fill in the coupon below including your name, address and telephone number and send to: Supermart, Sinclair User, EMAP, Priory Court, 30-32 Farringdon Lane, London EC1R 3AU
Maximum 30 words. Your advert will appear in the earliest possible edition.

Name .....
Address .....
..... Tel: .....

Have you included the fee of £6.00* (inc VAT) or £20.00 (inc VAT)
Make cheques payable to EMAP Publications Ltd.

***for second hand sales only**

Conditions:
The Advertisement Manager reserves the right to alter, reject or suspend an advertisement without assigning any reason. Advertisements are accepted subject to approval of copy and to the right to the Advertisement Manager to alter, reject or cancel any order without explanation. The Proprietors are not liable for any loss from any cause whatever, nor do they accept liability for printers' errors. The Advertisers shall indemnify the Publishers in respect of any claim, cost and expenses arising out of any libelous or malicious matter or untrue statement in any advertisement published for the advertisers, or any infringement of copyright, patent or design therin. The placing of any order will be deemed to bean acceptance of these conditions.

CRAZY CARS

COMMODORE AMIGA / ATARI ST / PC.XT.AT / AMSTRAD/SPECTRUM

DREAM-UP / 45 84 29 79

TITUS

Spectrum 48/128 - 2 & Spectrum - 3 disc available now!!! Price £8.95 cassette, £14.95 disc

ENTERTAINMENT INTERNATIONAL LTD / UNIT 4 / STANNETS LAINDON NORTH TRADE CENTRE, BASILDON, ESSEX SS15 6DJ / TEL.: (0268) 541126
FAX: (0268) 541125

GREMLIN SUPPORT A GREAT CAUSE CORNER

As you may have read elsewhere in this issue Codemasters is launching *Race Against Time*, a sports simulation, to support Sport Aid '88. Your first chance to see the game is on May 7th on *Get Fresh*, the Saturday morning kids show. On the show the hottest joystick wagglers in the country will be playing the game, which they won't have seen beforehand. It'll be their chance to shine in front of millions of viewers. COULD YOU BE ONE OF THEM?

If you think you're a pretty hot computer game player now's your chance to prove it! Represent Sinclair User on the great *Race Against Time* computer game challenge, live on May 7th!

HOW TO APPLY

The people to appear on the show will be selected by a special *Sport Aid '88/Codemasters Experts Panel.* Judging will be on the basis of the scores claimed on any five recently released games. The scores you claim should be signed by a parent or teacher as being true. Of course it isn't that hard to cheat, but just think what a complete Drongo you're going to look if you aren't any good!

Send the form, together with a stamped, addressed envelope, to: The Race Against Time, Sinclair User, 30-32 Farringdon Lane, London EC1R 3AU. THERE IS VERY LITTLE TIME, CLOSING DATE IS FRIDAY 29th APRIL!

ENTRY COUPON

Name:..... Age:.....Phone:.....

Address: .....

.....

Game Score/Time

1 .....

2 .....

3 .....

4 .....

5 .....

Parent/teacher.....

Last Month's competition

Well despite having around two minutes to find a caption for the last competition, there were some fair offerings. It was a pretty bizarre picture though, you have to admit. Gremlin expected lots of dodgy comments about the woman in the picture but there were more suggestions which involved the little bear in the corner. There were various ideas about this including some awful puns "This is definitely the best way to play a Macsen Game, the tension is un-bear-able," that from Cathy Welsh of Glasgow. The winner, which appealed to Gremlin's sense of the absurd was this from the mysteriously named J & J Ogden Ogden at Droylesden, Manchester, who suggested that the Bear has taken over the Zombie-like humans and is saying: "You cannot resist, I am in control, you will now remove this ridiculous chequered overall from my royal bearsomness . . ."

GREMLIN'S NEW WORDPROCESSOR DRAMA
(indent)!#/neW Technology HITS Grem/lin:::
% Åatheeese rrowred processors are&* a real assettt!(indent off) aren't theyy? (Code1 bold)I've
(new line) certain ly got the hange of this one

GREMLIN'S DID YOU KNOW THIS? CORNER
(A collection of surprising facts about all sorts of things)*

- in 1264 the earth was invaded by a shoal of giant halibuts from outer space
- One year there was a football match Liverpool didn't win
- The Beatles, John, Paul, George and Ringo were in fact Belgians
- Madonna is Michael Jackson's sister!
- Rick Astley never wears trousers!
- Jonathan Ross invented the Eccles cake
- The most common cause of death is 'upset tummy'
- Any day now Amstrad will launch the +4 which will be totally fantastic and very cheap and completely Spectrum compatible
- The average lifespan of the average fish is 578 years
- Most suicides are the results of gardening programmes on BBC2

*Which are, alas, all completely untrue

Gremlin

Caption Competition number 18

Digging around the EMAP Films Distribution Publicity Shots filing cabinet, Gremlin came across this picture of a geezer with a Rolex and bird with long hair. Rumour has it that he went on to be famous as a Secret Agent, and she bacame famous as a dolly bird with long hair.

Gremlin doesn't actually give a hoot about what they're up to these days, or indeed what they did in a previous existence. Gremlin just wants you to put a caption to this picture, wop it in the post and sit back and wait to see if you win. No smut, sexism or innuendos. Doesn't really leave you much to play with does it? All entries to reach Gremlin by 30 April.

Coupon

Name .....

Address .....

.....

.....

Caption .....

.....

SINCLAIR user SUPERMART

TO ADVERTISE IN THE SUPERMART CALL ALISON MORTON ON 01 251 6222

UTILITIES

KOBRAHSOFT SPECTRUM 48K/128K/+2/+3 UTILITIES

SD4 TAPE TO M.D. UTILITY:–
Transfer MOST tape programs to M/D: Large suite of programs; Transfers PROTECTED programs; FULL Manual; FREE Disassembler:– **£7.95 (£9.95 on Cart.)**

SD4 PLUS UTILITY:–
As SD4, but contains: FULL CATaloguer; FORMATTER to 99–125K:– **£8.95 (£10.95 Cart.)**

SP3 TAPE TO +3 DISC UTILITY:–
Transfer the tapes to +3 Disc. Many transfer examples; Transfers PROTECTED progs; Handles Pulsing programs; FULL Manual; FREE Disassembler + Header Reader:– **£7.95.**

SD4 TAPE TO OPUS DRIVE UTILITY:–
Same as SD4, but transfers to Opus Drive:– **£7.95 (£9.95 on Opus Disc).**

SC5 ADVANCED TAPE UTILITY:–
Backup the vast majority of your tapes. Handles Fast Loaders, LONG blocks (up to 80K by code compression); Pulsed programs; multi blocks; 128K programs:– **£7.95.**

KOBRAHSOFT SPECTRUM MACHINE CODE COURSE:–
FULL course from beginner to advanced level. Applies to ALL Spectrums. Suitable for everyone. Comes with FREE Disassembler:– **£20.**

SL4 ADVANCED SPEEDLOADER:–
Speed up your tape loading. Gives speeds up to 3 × normal; Handles PROTECTED programs, FREE Disassembler; FULL Manual; Converts 128K programs:– **£7.95.**

ALL UTILITIES COVERED BY OUR MONEY BACK GUARANTEE – BUY WITH CONFIDENCE!

Send cheque/PO to:–

"KOBRAHSOFT"
"Pleasant View," Hulme Lane, Hulme, Nr Longton, Stoke-on-Trent, Staffs. ST3 5BH
(Overseas:– EUROPE add £1 P&P PER ITEM, others £2).
Send SAE for FULLY DETAILED CATALOGUE of ALL our products – please mark envelope 'ENQUIRY'
If you require any further information, please telephone 078 130 5244.

REPAIRS

Q.E.S.
Your Sinclair Quality Approved Repair Centre
We repair all Sinclair/Amstrad equipment. All units fully overhauled and guaranteed while you wait service. Personal callers welcomed.
SPECTRUM £16.95 inclusive of VAT & postage
All computer spares available by post or over the counter: trade/school enquiries welcomed.
For help or advice telephone:
POOLE (0202) 665313
Q.E.S., Unit 1, 38 Lagland St Poole, Dorset BH15 1QG

SPECTRUM REPAIRS
Spectrum repairs £19.95 including parts, insurance, P/P and VAT.
Send your computer with cheque or PO for £19.95 and description of the fault to:
SUREDATA (SU)
Unit 6, Stanley House, Stanley Avenue, Wembley, Middlesex HA0 4JB
Tel: 01-902 5218

REPAIRS

REPAIRS BEAT THESE PRICES!
Spectrum/+ **£13.50**
128/+2 **£15.50**
inclusive prices –
TOP QUALITY REPAIRS BY EXPERTS.
Send cheque/ PO, fault description and computer to:
GSF SERVICES
113 Mountbatten Road, Braintree, Essex CM7 6TP.
Tel 0376-46637
GSF SERVICES - EXPERT REPAIRS

REPAIRS

SPECTRUM REPAIRS

48K Spectrum faults	£14.00
48K Spectrum KB faults	£8.00
4164 memory ic	90p
4116 memory ic	50p
280 cpu	£2.10

All prices include VAT and postage

RA ELECTRONICS
Dept SU
133 London Road South,
Lowestoft, Suffolk, NR33 0AX
Tel: 0502 66289

UTILITIES

48K/128K/+2/+3 UTILITIES
NEW COMPLETE MACHINE CODE PACKAGE
Crack, Hack or Learn the Knack
Assemble, disassemble, test, debug, single step, backtrack, trace, breakpoint, decimal, hex, binary, relative addresses. Examples of character screen games design and copying tapes. Full details to teach yourself machine code on-line, convert software for other drives and menu displays to non-English.
Tape £8.95, MD Cartridge £10.75, +3 Disc £12.75
MICRODRIVE MANAGEMENT AND RECOVERY £9.75
MICRODRIVE FREE TEXT DATABASE £9.75
RAMDOS MICRODRIVE OPERATING SYSTEM £9.75
ROYBOT SU6
45 Hullbridge Road, Rayleigh, Essex SS6 9NL
Write or tel: 0268 771663 for leaflets

REPAIRS

SPECTRUM SPARES
We have the largest range of Spectrum spares in the U.K. and our prices speak for themselves.
e.g. 6C0016E ULA spares £9.00 (+ £1.50 P&P), Power Supplies £7.00 (+ £1.50 P&P), QL Membrane £5.00 (£1.50 P&P)
For a full price list send sae to **PRESTON COMPUTER REPAIRS AND SPARES**
88, Lytham Road, Fulwood, Lancs, PR2 2EL
or Telephone 0772 732762
Please make cheques payable to: P.C.R.

REPAIRS

SPECTRUM TAPE TO TAPE – TAPE UTILITY B
Yes TUb will back up most of your TAPE based software, including most of the recent jerky loaders and those programs with a counter – converts for reliable loading. Can measure speed of faster loaders, manages 100% accurately many blocks over 51k, etc etc. Unrivalled. **On tape at £7.50***

SPECTRUM TAPE TO DRIVE – TP5
A complete software package (includes TUb) to transfer hundreds of programs to your drive – manages some that hardware devices cannot reach! Jerky and counter loaders managed easily, but program not for the novice. **Only £12*** (+£1 on m/drive cart). INFORMATION BOOK covering over 400 transfers, including many top 20 hits **£2.50** extra with TP5.

M/DRIVE OWNERS – MICROMAGIC
The only complete package for m/drive owners, and it pays for itself! These are just some of its features: Format (up to approx 104k), Clone, sector editor, reconditions cartridges, repairs and gives condition of files, "boot" program, multiple ERASE, rename, true CAT. Copies tape to drive (unsecured), drive to drive, drive to tape. It has so many features and is unique. YOU MUST HAVE THIS PROGRAM IF YOU HAVE A M/DRIVE! **£13.99** on m/drive cartridge.

CODE COMPRESSOR, Z80 TOOLKIT
Code compressor – compresses machine code – many uses, but ideal with hardware devices that don't compress code. Only **£4.50.**
Z80 Toolkit – A superb assembler (full screen editor), fast disassembler, single step to see how m/c works, loader, hex/dec toggle, tutorial – ideal for ALL particularly beginners – only **£7.99.**
*State TYPE of SPECTRUM + drive system when ordering e.g. PLUS 3 or 128k with Opus disc drive.
ALL PROGRAMS CARRY OUR MONEY BACK GUARANTEE (not updates – phone for prices of these). Add £1 Europe, £2 others. SAE FOR FULL DETAILS.
LERM, DEPT SU, 11 Beaconsfield Close, Whitley Bay, Tyne and Wear NE25 9UW.
(091) 2533615

REPAIRS

COMPUTER REPAIRS
Fixed Super Low Prices!
Inclusive of parts, labour and VAT

FIRST AID FOR TECHNOLOGY

1 week turnaround. Collection + delivery available for local areas

★ UNBEATABLE OFFERS ★

Spectrums	**£14 inc. + Free Game**
C64	**£22 inc. + Free Game**
C16	**£18 inc.**
VIC20, C+4	**£22 inc.**
BBC	**£32 inc.**
AMSTRAD 464	**£32 inc. + Free Game**
SPECTRUM 128 + 2 at a price of	**£16 inc.**
SPECTRUM PSU	**£9.99**
C64 P.S.U. FOR SALE	**£20 inc.**

Secondhand computers bought and sold
Please enclose payment with item – 3 month repair warranty on repair
Please enclose advert with repair

W.T.S. ELECTRONICS Limited
5-9 Portland Road, Luton, Beds LU4 8AT
Tel: 0582 458375. Telex: 265871
(SU)

SU SUPERMART SUPERMART SUPERMART

SOFTWARE

48K/128K Spectrum Utilities

DATABASE II ~~£5.95p~~ £4.95p

is an automated filing system for any 48K/128K Spectrum. The program can be used by the absolute novice, yet offers the advanced features of products costing several times the price. DATABASE II is written entirely in Machine Code for speed and compactness. Full use of colour is available using the 'Screen Editor' command. We believe this is probably the simplest database program to use. You will be creating your files within minutes of loading DATABASE II.

MULTILOAD ~~£7.95p~~ £6.95p

is a fully automatic, menu driven utility which will load your own cassette software like expensive commercial programs. It will provide any combination of the following:

- Anti-Break option
- Multi-Coloured loading border
- Choice of " loading speeds
- Side loading SCREEN$
- Pulsating Jerky loaders
- No loading border
- Reverse loading SCREEN$
- Diagonal loading SCREEN$

CODE SLICER 2 ~~£5.50p~~ £4.50p

has been described as 'the best utility for the Spectrum'. It is an advanced cassette handling program with too many features to list here. If you are interested in hacking or Microdrive/Disc transfers, this is the program for you. Ideal for +3 Disc Transfers.

KWIKLOAD 2 (Complete with NEW manual) ~~£6.95p~~ £5.95p

will convert your 48K cassette software to load at 8 different speeds with a potential saving of 4 times the normal loading time. No additional hardware is necessary and a converted program loads independent of the KWIKLOAD tape. Additional routines and instructions are provided for people with programming experience to convert 128K programs.

Large SAE for Catalogue

Overseas customers please send cheques/payment in Sterling and include an additional 70p for Surface Mail or 2.00p for Air Mail

Foraits Software (SU)
32, Gladstone Road, Hockley, Essex SS5 4BT
Tel: (0702) 201368

ACCESSORIES

ALBATROSS SOFTWARE LTD

'Paramount' Stow Road Magdalen, Kings Lynn, Norfolk PE34 3BT

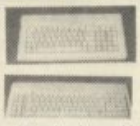

COMMANDER *"If I had not already seen the Saga 3 Elite I would have awarded the 2+ a Sinclair User Classic. As it is I'll simply say 'Well done, Saga'." – Sinclair User*
And the price is only £54.99 (inc VAT)

COMMANDER + *"Devastatingly smart . . . the opposition look like toys . . . the best." - Popular Computing Weekly.*
"It transforms the humble Spectrum." – Sinclair User.
" . . . will release the full potential of your Speccy . . . super dooper . . ." – Your Sinclair.
At its new low price of £79.99 (inc VAT) the Saga 3, with its own number pad, is also ideal for the 128K Spectrum.

UK order please add £3.00 P&P. Overseas, deduct 15% VAT and add £4 P&P. Please send your order to **ALBATROSS SOFTWARE. 'Paramount', Stow Road, Magdalen, Nr Kings Lynn, Norfolk.** FOR ENQUIRIES PLEASE CALL 0553 811428

ACCESSORIES

Tel (0702) 618455

SPECTRUM REPAIRS

Any fault repaired – prices from £7 inclusive of P&P, VAT and 3 month "no quibble" guarantee

Send your Spectrum, with a fault description and return address to:

THE COMPUTER FACTORY
Analytic Engineering Ltd
Unit 18A Grainger Road Ind Estate
Southend on Sea SS2 5DD
Tel (0702) 618455

Massive Software Selection Available
Telephone (0702) 618455

We also repair Amstrads, BBCs, Commodores etc – Ring for details

Tel (0702) 618455 Tel (0702) 618455 Tel (0702) 618455

CHALLENGING SOFTWARE

HANGMAN MATHS

£8.99 + 50P P+P
4 DIFFERENT LEVELS FROM CHILD TO GENIUS
\+ − × ÷
Please specify tape or disk
Send cheque to: **S. Chadfield**
20 Le Place Labey, Gorey Village
Jersey, C.I.

SOFTWARE

LUCIFER

THE ULTIMATE CHALLENGE. A GAME WHERE ALL YOUR POWERS OF FORESIGHT, CUNNING AND 3 DIMENSIONAL THINKING COME INTO PLAY.

You have to outwit the computer or an opponent by trying to win control over as many squares as you can. Clever positioning can turn your opponent's squares into yours, and the balance of power can change with the turning of a single square.

ONLY £6.95

Send SAE for details of available software.
R'nH MICROTEC, 32 Hazell Way Stoke Poges BUCKS SL2 4DD
SPECTRUM 48/128. Cassette only

SOFTWARE

MATRIX SOFTWARE HIRE

The cheapest way to play them all. Top games titles for Spectrum, Commodore & Amstrad, please state system. Large SAE for details from:
MATRIX LEISURE CLUB
Dept S.U., 271 Stanstead Road, Bishops Stortford, Herts CM23 2BT

SOFTWARE

THE SPORTING TRIO

- - - CRICKET - - - FOOTBALL - - - HORSE RACING -

For Spectrum 48K and 128K + 2

CRICKET CHALLENGE
Captain 1 of the 17 county sides in a 1 day 60 over cup competition. 6 Group/Final Round matches. Batting/bowling skills of over 250 named players. Team selection and decisions on the field regarding batting, bowling, run rate and team tactics will determine the result. Scorecard, pitch analysis, save game and much more.
A MUST FOR THE CRICKET CONNOISSEUR

FOOTBALL FEVER
Win the league title, European cup winners and FA cup features, skill, form, morale, style of play, injury, suspension, team selection, buy/sell players, players goal tally, 2 legged Euro matches, league tables, save game and much more.
A GREAT GAME FOR FOOTBALL FANS YOUNG AND OLD

THE RACING GAME
All the thrills of managing a stable of thoroughbreds, features include: form, fitness, going, training, full betting, stewards enquiries, 3 levels of play, save game and more. Watch the race and cheer your horse to success.
DEVISED FOR THE RACING ENTHUSIAST

In all three games your decisions and skill will determine if you will succeed or fail so
SEND CHEQUE/PO FOR £6.95 FOR ANY ONE GAME OR £11.95 FOR ANY TWO GAMES, OR £14.95 FOR ALL THREE GAMES.

TANGLEWOOD SOFTWARE
Proprietor: **J. MOSS**
157 WARWICK ROAD, RAYLEIGH, ESSEX SS6 8SG
FAST MAIL ORDER SERVICE

ACCESSORIES

FAX LINE
01 608 2696
We'll do the rest

ACCESSORIES

E.E.C. LTD

★ **Spectrum 128K NEW**	£89.95
★ **Spectrum 'plus' 48K new unbadged**	£65.95
★ **Spectrum 'plus' 48K re-conditioned as new**	£45.95
ALPHACOM 32 PRINTER NEW (Incl Interface)	£49.95
★ Alphacom Paper (3 roll pack)	£7.50
★ **BROTHER HR10 DAISY WHEEL PRINTER** for SERIAL (I/face 1), CENTRONICS (P/C etc) OR COMMODORE SERIAL, 80 COL. 12C.P.S. 2K BUFFER. (USUAL PRICE £265, TRACTOR FEED £85) OUR PRICE	£114.90
★ **BROTHER HR5 PRINTER** 80 COLUMN, Battery/Mains, portable, plus 1 roll paper and 2 ribbons	£53.95
CENTRONICS INTERFACE	£19.95
★ **MICRODRIVE EXPANSION KIT** Includes Microdrive, Interface 1, Booklet, Network lead, intro cartridge and flex connector	£59.95
As above with two microdrives	£69.95
★ **SOFTWARE PACK,** Tasword, Masterfile, Games Designer, Ant Attack, Intro and spare cart in Wallet (£10 if bought with Ex Kit)	£15.00
★ **MICRODRIVES** with solid connector and intro cartridge	£24.95
★ **MICRODRIVES ONLY** (Reconditioned)	£12.95
★ **CARTRIDGES**	

Singles £1.75 10 for £15.00 100 for £140.00

Postage: Please add £6 for PRINTERS UK. Others £3. Outside UK add £5.
C.W.O. OR VISA ALL OFFERS SUBJECT TO AVAILABILITY. ORDERS TO EEC LTD 18-21 MISBOURNE HOUSE, CHILTERN HILL, CHALFONT ST PETER, BUCKS SL9 9UE.
TEL: 0753 888866

SU Classified: Take your pick,

A 3 x 1 will do the trick,
A 4 x 1 will have heads turning,
A 5 x 1 you'll really be earning.

So whatever size you eventually choose
Book in SU, and you can't loose!!!

SU SUPERMART SUPERMART SUPERMART

SOFTWARE HIRE

SOFT-LINK

SPECTRUM 16/48/+/128K AND COMMODORE 64/128K SOFTWARE LIBRARY

BORED WITH PLAYING THE SAME OLD GAMES ? JUST LOOK AT WHAT MEMBERSHIP TO SOFTLINK (N.I.) WILL OFFER YOU.

UNIT 17, VALLEY BUSINESS CENTRE
67 CHURCH ROAD, NEWTON, ABBEY
COUNTY ANTRIM
BT36 7LS

* FIRST FREE HIRE
* 7 DAYS FULL HIRE
* CLUB RENTAL CATALOGUE
* FREE MONTHLY PRIZE DRAW
* FREE TO ENTER COMPETITIONS
* MEMBERSHIP FEE IS ONLY £2.00
* MANY TITLES AT DISCOUNTED PRICES
* THE LATEST TOP CHART TITLES AVAILABLE
* UNIQUE TOKEN SYSTEM. ONE HIRE – ONE TOKEN
* FREE CLUB RAFFLE OPERATES EVERY WEEK
* HUGE LIBRARY OF EX-CHART TITLES ARE AVAILABLE
* TAPE, DISK AND CARTRIDGE HIRE FOR THE COMMODORE
* HIRE PRICES RANGE FROM £0.75p PER TITLE PER WEEK
* REGULAR UPDATE LISTS GIVING NEW TITLES AVAILABLE
* ALL ORIGINAL SOFTWARE SUPPLIED WITH DOCUMENTATION
* BI-ANNUAL NEWSLETTER GIVING HINTS, TIPS, POKES, etc
* ARCADE, ADVENTURE, EDUCATIONAL AND BUSINESS SOFTWARE
* RETURN POSTAGE CHARGES/PACKING ARE PRE-PAID BY SOFTLINK
* UP TO FOUR INDIVIDUAL TITLES CAN BE HIRE AT ANY ONE TIME

SEND CHEQUE/P.O. MADE PAYABLE TO 'SOFTLINK (N.I.)', OR SEND AN S.A.E. (10" x 7"). PLEASE STATE COMPUTER TYPE OR PHONE 0232 864333 X216 FOR FREE CATALOGUE

ACCESSORIES

EXMOUTH MICROS

Many Spectrum and Spectrum +3 games. New and secondhand. All discounted. Call in or telephone for Mail Order Prices.

+3 Cassette Leads 2.99
CF 2 Discs 2.99
Various J/Sticks from 6.99
+ Much much more for most machines

EXMOUTH MICROS
13 South Street, Exmouth
Devon EX8 2SX.
0395 267734

(Open Monday to Saturday 9-6)

S/W HIRE

SPECTRUM S/W LIBRARY
Over 1200 titles. No membership fee. Hire from 50p for 2 weeks. To see what we have to offer send SAE to
DEPT SU, PO BOX 63,
BANSTEAD, SURREY SM7 3QT
Atari ST titles also available

SPARES

S/W HIRE

SPECTRUM S/WARE HIRE
FREE MEMBERSHIP
★ FULL 7 DAY HIRE
★ DISCOUNT TITLES
★ ALL POSTAGE PAID (1st Class)

Send SAE to:
SSH (SU), 16 Fleam Road
Clifton Grove,
Nottingham NG11 8PL

SHOCK HORROR
DON'T DISPAIR
TURN TO PAGE 90
YOUR LINEAGE
COUPON'S THERE!!!

UTILITIES

Spectrum Desk-Top Publishing!

Cardex
3 Barton Street
Barrow-in-Furness
Cumbria
LA14 2EP
Tel: 0229 36957

Three powerful programs for your Spectrum and Epson-compatible printer. Send now for details & samples. Ask also about our laser-printing service.

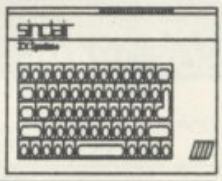

Word-Master. The Word-Processor. Sixty-four column display. Multiple text-files in memory, graphics, headers & footers. Microdrive & disk compatible. **£14.95**

£9.20 **Headliner.** The Designer, for graphics, logos and titles; with six giant fonts. Used for the titles in this advert.

Tupeliner. The Desk-Top Publisher. Loads into Word-Master to produce complex page layouts with multiple columns and graphics. Comes with 12 high quality text fonts and a font editor. Used to produce this advertisement! **£14.95**

SOFTWARE HIRE

budgetsoft

For a full price list send sae

GAMES £1.95

CHESS
VALHALLA
KING'S ARTHUR QUEST
RUPERT
BRAK BLUFF
PUNCTUATION PETE
SUPERMUTT
CRIBSTER
STARSHIP ENTERPRISE
CYBER RATS
ARCADE ACTION
SUPERTED 3D
CONFUSION
VIDEO POOL
CASINO ROYALE
CHESS THE TURK

£2.95

SOFTWARE STAR
TWISTER
CONFUZION
EUREKA
CHESS: THE TURKISH GAMES
BACKPACKERS/BAKKATOA
PYRAMID/TEMPLE
ZOIDS
WAR ON WANT
HERO
ENDURO
TRANS-ATLANTIC BALLOON
VIRGIN ATLANTIC CHALLENGE
DRAGONS PAWS OF ACME

ENTREPRENEUR
FA CUP FOOTBALL 87
NEVER NEW
TOUCHDOWN USA
WARLORD
SCHIZOFRENIA
SNOOKER
VALKYRIE 17
ENIGMA FORCE
HARRIER
THE LIFE OF HARRY
KASAMA
CLAWS OF DESPAIR
ZACASON MYSTERY
ANFRACTUOS
MERCHANT OF VENICE
HENRY
CLIFF HANGER
TIME MANAGER
DECISION MAKER
PITFALL 2
SHERLOCK
BEAMRIDER
CODE NAME MATT II

£3.95

BRIDE OF FRANKENSTEIN
DEADRINGER
MOUNTIE MICKS DEATHRIDE
TRIAXOS
KILLER RING
TOAD RUNNER

JET SET WILLY 2
TRAIL BLAZER
JET SET WILLY
NOW GAMES 3
THE EIDOLON
HIJACK
PUB GAMES
GRANGE HILL
FIFTH QUADRANT
THE FORCE
MANDRAGORE
MIND SHADOW
SPACE SHUTLE
BATTLE OF THE PLANETS
FRIDAY THE 13th
SUPERMAN
INTERNATIONAL KARATE
SPLIT PERSONALITIES
BROAD STREET
EVIL CROWN
MANIC MINER
PSYTRON
SKY RUNNER
BOULDERDASH
BOULDERDASH II
NEXUS
AVENGER
FUTURE KNIGHT
KRAKOUT
IMPOSSABALL
RAT TRAP

THE FOURTH PROTOCOL
DOGFIGHT 2187
EXPLODING FIST
RAYLETH
LEVIATHAN
COMPUTER SCRABBLE
MONTY ON THE RUN
DYNAMITE DAN II
SPIN DIZZY
HACKER 2
BASKETBALL TWO ON TWO
BASEBALL
SAILING
FOOTBALL MANAGER
HEADCOACH
PRESIDENT

£4.95

SUPER SLEUTH(DISC)
OUT OF THE WORLD
RED L.E.D.
THEY STOLE A MILLION
JOE
NOMAD
IRIS(DISC)
MICRO VALUE GAMES(DISC)
CHUCKIE EGG 2
CHUCKIE EGG
FRANKIE GOES TO HOLLYW
MAGIC
LORDS OF M'DNIGHT

NEMESIS
MICRO VALUE 2(4 GAMES)
MINDSTONE
FINAL MATRIX
SHAOLINS ROAD
GALVAN
FIGHTING WARRIOR
THREE WEEKS IN PARADISE
SIGMA 7
BLADE RUNNER
LIVING DAYLIGHTS
VALUE PACK (6 GAMES)
ACTION PACK II

UTILITIES £5.95

TASWORD TWO
VAT MANAGER
ADDRESS MANAGER
FINANCE MANAGER
PURCH LEDGER INVOIC
BLAST YOUR BASIC (M.DISC)
PLUS 80 ADDRESS
PLUS 80 VAT
PLUS 80 STOCK MANAGER
PLUS 80 FINANCE MANAGER

THE THRILLER PACK £5.95
CODENAME MAT II
VIEW TO KILL
13th TEST MATCH
BEAKY & THE EGG SNATCHERS
THE PYRAMID

THE SPORTS PACK £5.95
SNOOKER, WORLD CUP FOOTBALL, OLYMPICS GOLF, DERBY DAY

Post and packing: 1-3 titles 75p, 4 or more £1. Overseas £1.30 per title.
PERIPHERALS: £1 per item. Overseas £1.80
Please send cheques/P.O.'s to: Budgetsoft, Dept SU, 33 Little Breach, Chichester, W.Sussex, PO19 4TY.

COMPUTER SPARES

SINCLAIR/AMSTRAD/COMMODORE

	Compare our prices			
ROM CHIPS				
RAM CHIPS				
ULA'S	Spectrum		Commodore	
MEMBRANES	ULA6C001	7.80	6510	5.66
POWER SUPPLY	ROM128K	6.20	6526	5.11
TEMPLATES	CPUZ80A	1.70	6561	7.74
MODULATORS	LM1889	2.00	6569	20.77
SPEAKERS	Z7X213	0.17	6581	7.79
RIBBONS	Z7X313	0.27	901225	3.37
DISCS	Z7X650/1	0.35	901226	6.45
CMOS CHIPS	4164(4532)	1.60	901227	3.52
74LS CHIPS	4116	1.10	9016114	4.51
VOLT REGS	Power Supply	6.85	2501	3.50
Z80 CPU	Membrane	2.25	8701	5.46
DFS KITS	Spec +	4.50	*ADD 87p P&P and VAT 15%.*	
EPROMS	Template	1.50	*ASK FOR CATALOGUE*	
SERVICE	7805	0.78		
MAINS TRANSISTORS				
TUBES				
KEYBOARDS				

GOLD STAR DISKS — *100% Error Free*
3.5" DS/DD 135 tpi — *£8.00 box 10*
5.25" DS/QD — *£5.66 box 10*

AMSTRAD DISKS
3" CF2 — £20.00 box 10

P.V. TUBES
104 ABBEY ST
ACCRINGTON LANCS
BB5 1EE
TRADE COUNTER OPEN
MON-SAT 9.30am-5 pm

All prices are plus VAT and P&P

Just phone your order through, we do the rest

Tel: 0254 390936
Telex: 635562 Griffin G
(For P.V.)

REPAIRS

SPECTRUM REPAIRS
(WITH FREE EXTENDED GUARANTEE)
SPECTRUM/PLUS £18.70
PRICE IS ALL INCLUSIVE AND WE GUARANTEE THE WHOLE COMPUTER FOR SIX MONTHS
KPR MICRO-SYSTEMS Dept S
34 PETUNIA CRESCENT, SPRINGFIELD
CHELMSFORD, ESSEX CM1 5YP
Tel: 0245 468554

SOFTWARE

DISCOUNT SOFTWARE
Up to 25% off RRP for ATARI, COMMODORE, SPECTRUM, AMSTRAD, BBC, MSX, IBM and Sega PC. Ring for info pack on any of the above machines: 24 hour HOTLINE: 0455 613377.
B. BYTES COMPUTER SYSTEMS
19 Southfield Road, Hinckley,
Leicestershire LE10 1UA
ATARI SPECIALISTS

SU SUPERMART SUPERMART SUPERMART

RACING

WIN WITH
COURSEMASTER *NEW*

★ RATES ANY RACE IN SECONDS – DAILY NEWSPAPER IS ALL YOU NEED
★ NEVER out of date – Both N. Hunt and Flat – Fast data entry
★ AMAZING ACCURACY!! – Now you CAN BEAT THE BOOKIE!!
★ Works on the simple principle FAST HORSES BEAT SLOW ONES!!!!
★ Clearly identifies selection in every race plus these AMAZING features:
★ First, Second and Third choice shown for Tricasts etc. Actually works out your WINNINGS on most popular bets in c PATENT, YANKEE, CANADIAN, HEINZ etc. Good EACH WAY and long odds bets clearly shown.
★ Will PRINT out your BETTING SLIP for you
★ Maintains a BANK ACCOUNT – BET like PROFESSIONALS do!
★ PLUS!! – THE AMAZING COURSEMASTER SYSTEM – Huge returns from small stakes. Try it! Can pay for itself many times over on the first day!

All for £12.95 inc post & packing (PCW add £2.00 for disc)
Available now for Sinclair Spectrum 48k and QL, PCW 9512, 8512, (Mallard) (others shortly). Please state which
To **INTRASET LTD (Dept SU), 6 Gorse Covert, Birchwood, Warrington WA3 6TH or SAE for further details**

GAMES SOFTWARE

CRIBBAGE

The popular pub game six card cribbage is now available for the Spectrum 48K/128K
Features include:
IMPRESSIVE FULL COLOUR PLAYING CARD GRAPHICS
100% MACHINE CODE
TWO LEVELS OF PLAY
AUTOMATIC SCORING
HELP OPTION FOR BEGINNERS
Six card cribbage is suitable for both beginners and experienced crib players and comes with full instructions and rules of the game.
★ ★ ★ ★ **MONEY BACK GUARANTEE** ★ ★ ★ ★
If you are not delighted with six card cribbage then simply return the tape within 5 days and your cash will be refunded.
★ ★ ★ ★ ★ ★ ★ ★ ★ ★
Send cheque or postal order for £6.95 to
ESEM SOFTWARE
95 Rodway Road, Patchway, Bristol, BS12 5PH. Tel: (0272) 236064

+3 EQUIPMENT

MAKE THE RIGHT CONNECTION
★ ★ ★ ★ ★ ★
Improve the computer display on your TV. Use our R.G.B. leads to connect any computer (having monitor socket) with your TV. (TV must have computer socket)
£5.50 plus 50p P&P (includes VAT)
Please send cheque or P.O. and specify make and model of TV/ computer or phone (0502) 513216
SATEL ELECTRONICS LTD
Unit B, Oulton Works, School Road, Lowestoft NR33 9NA

MISC

0898 800 201
★ **BE A STAR** ★
INSULT LINE 0898 800 206
BUZZ 5p PER 12 SECS PEAK INC VAT

ADVERTISEMENT INDEX

Applied Technology	45
Bargain Software	64
Castle Computers	23
Datel Electronics	12,13
De Monde Adv	56
Entertainment Int	91
E & J Software	62
Gremlin Graphics	19,52
Golieth Games	76
Incentive Software	45
Kempston Data	45
Logic Sales	76
Megasave	45
Microsnips	62
Martech	28
Microland	32
Mailsoft	45
National Computer Library	76
Ocean	OBC,33,73,49
Romantic Robot	36,37
Telemap	41
Tasman	80,81
Transform	40
US Gold	IFC,3,IBC, 6+7
Verran	60
Worldwide Software	62

LINEAGE

LUCKY DIP! Send £5 + SAE to J. Murray, 43 Taunton Avenue, Abington Vale, Northampton, for a chance to get your hands on recent software – (Meanstreak, Combat School, Mag Max + more!) – and hardware (Slomo etc).

SPECTRUM GAMES All original. More than 20% off shop prices. For a list please send SAE to: MPB, 5 Roy Street, Cornholme, Todmorden OL14 7EH.

POKES GALORE 58 loaders giving infinite lives **etc for** 58 top selling games like Combat School only £2.99. 20 character sets (used by Gilsoft) £2.99. Speedy-load (used by Odin) £2.99. Speech £2.99. Games-aid £2.99. Proportional character-set £2.99. Double height print £1.99. (Send large SAE for catalogue). Sigmasoft, 8 Pine Dale, Rainford, Merseyside WA11 8DP.

TROOS DISC EDITOR Read, edit, write any part of any disc. Recover deleted files. Phone for free fact sheet. On disc with manual £9. Phone 0266 42568.

PUS D or Disciple (any), Opus, Microdrive. Free sampler outlet magazine. Random access utilities, graphics, text, programs – printer support. Send disk/ cartridge + SAE Chezron Software, 605 Loughborough Road, Birstall, Leicester LE4 4NJ.

IF YOU HAVE a "Speccy" you need "Basic" the new mag for Speccy owners (Speccy-lists!) Just send £1.30 cheque/ PO to: K. Jarman, 18 Poplar Close, Biggleswade, Beds SG18 0EW.

BROTHER M1-009 80 Col Printer, Pin Feed Unit, 3 ribbons, 2 leads, Last Word Processor, Qualitas LS Software, worth £262, selling for £90. Write to Mr S. J. Nutting, 7 Narrow Close, Histon, Cambridge CB4 4XX.

SOFTWARE

K & M COMPUTERS
★ Guaranteed Lowest Prices ★
★ FREE POSTER WITH EVERY ORDER ★

Jet Bike Simulator	4.50	Platoon	6.70	Tetris	5.90	Masters of the Univ	5.90	**JOYSTICKS etc**	
The Pawn 128K only	10.70	Renegade	5.90	Outrun	6.30	Flying Shark	5.35	Konix Speed King	10.95
Bubble Bobble	5.90	Combat School	5.90	Gryzor	5.90	Salamander	5.90	Microblaster	14.95
Out of this World	3.99	Match Day II	5.90	Gunship	6.70	TT Racer	6.70	Cheetah 125	7.95
Thundercats	5.90	Roadwars	6.30	Star Wars	6.70	Druid II	5.90	Cheetah Mach 1	13.95
Dan Dare II	5.90	Iron Horse	5.90	Jackal	5.90	Football Director	6.30	Tac 5	10.99
Judge Death	6.70	Solid Gold	6.70	Rampage	6.70	Psycho Soldier	5.90	Economy	6.99
Jack the Nipper II	2.99	Basket Master	5.90	Red L.E.D	3.99	Captain America	6.30	Delta (Microswitch)	9.30
Gnome Ranger	6.70	Gunsmoke	6.30	Monopoly	6.70	Trantor	6.30	Magnum	11.95
Art World Games	5.90	Nebulus	5.90	Kids Play	6.70	Live Ammo	6.70	MouseMats	4.95
Store a Million	3.99	Predator	6.70	Raster-	5.90	Game. Set. Match	10.70	Amsoft 3" discs	each 2.50
4 Smash Hits	5.70	Red October	10.70	Eye	6.70	**★ PLUS 3 DISCS ★**		Specdrum	29.50
Lucasfilm 4	6.70	Six Pack II	6.70	720°	6.30	Gunship	10.70	Kempston Joystick	
Starglider	10.70	Knightmare	6.70	Sidearms	6.30	Combat School	10.70	interface	9.95
Blitzkrieg	6.70	Bravestarr	6.30	Ace II	6.30	4 Smash Hits	10.70	Amx mouse & art	61.95
Dark Sceptre	5.90	Driller	10.70	Pacland	6.30	Dan Dare II	10.70	Cheetah sound sampler	39.95
5 Star Vol 3	6.70	September	6.70	A.T.F.	6.30	A.T.F.	9.99		
California Games	6.30	Blood Valley	5.90	Victory Rd	5.90	Firefly	10.70	Head alignment kit	6.70
Elite Collection	10.70	Firefly	5.90	Bedlam (128 only)	6.30	Bubble Bobble	9.99	Light pen & interface	11.95
Tour de Force	5.90	Defektor	5.90	Football Man 2	6.70	Platoon	10.70	Sega Console	95.95
Impossible Mission 2	6.30	Crazy Cars	6.30	Target Renegade	5.90	Cybernoid	10.70	Spectrum +2	135.95
Where Time Stood Still	5.90	Ring Wars	6.70	Trail	6.70	Sportsatular	5.99	Spectrum +3	195.95

If you see anyone advertising software at a lower price than us we will match that price (except special offers)
We do not have credit card facilities but can offer a cash on delivery service to approved customers All prices include P&P*
In stock items sent by return All budget titles stocked - £5.50 for 3 (£1.99 each)*
Cash with order or send for full list Overseas orders welcome* Please add £1.00 per item for overseas postage*
British postal orders or sterling cheques return of post service. All new releases on day of release

K & M COMPUTERS ★ Dept SU
40 FAIRSTEAD, BIRCH GREEN, SKELMERSDALE, LANCS WN8 6RD 24 hours phone 0695 29046
Prop Mr Feirhurst

PE 4! ★ MEGATAPE 4! ★ MEGATAPE 4! ★ MEGATAP

COMING SOON...

...the Hottest, Meanest Machine you've ever seen...

U.S. GOLD

ATARI GAMES

WE ARE THE CHAMPIONS

ALL THESE CHART TOPPING HITS

RENEGADE
In the knife-edge world of the vigilante there is no place to rest, no time to think – but look sharp – there is always time to die! You will encounter the disciples of evil who's mission it is to exterminate the only man on earth who dares to throw down the guantlet in their path – the Renegade. PLAY RENEGADE...PLAY MEAN!
Licensed from © Taito Corp., 1986.

IK+
They called International Karate 'the greatest Karate beat 'em up yet' (Commodore User). And who are we to argue? But ARCHER MACLEAN has come up with a stunner: A third fighter. An amazing animated background. New moves (including double head-kick and a spectacular backflip). Re-mixed music by ROB HUBBARD. And balls!
©1987 Archer MacLean ©1987 System 3 Software Ltd.

SUPER SPRINT
Licensed from Atari Games' original money-spinning coin-op, one or two players compete head-to-head over eight gruelling tracks and four levels of game difficulty. Avoid the hazards and collect golden spanners to enhance custom car features – the key to Super Sprint. With detailed animation and sound effects, Super Sprint brings the best driving excitement ever to be experienced on home computers.
TM & © Atari Corporation 1986. All Rights Reserved. ©Electric Dreams Software 1987.

RAMPAGE
The game where the nice guys don't get a look in.
Grab your way through Chicago, punch up New York, and jump on San Francisco. Three indescribably nasty characters which bear a remarkable likeness to King Kong, Godzilla and Wolf-man, need you to send them on a rampage in an enduring 150 days of destruction, through 50 different cities.
TM & ©1986 Bally Midway MFG. Co. All rights reserved. Activision Inc.

BARBARIAN
THE STORY SO FAR...
The evil sorcerer Drax has sworn to wreak an unspeakable doom on the people of the Jewelled City unless Princess Mariana is delivered to him. However, he has agreed that if a champion can be found who is able to defeat his demonic guardians, the Princess will be released. From the wastelands of the North, comes an unknown barbarian, a mighty warrior, wielding his broadsword with deadly skill.
Can he vanquish the forces of Darkness and free the Princess? ONLY YOU CAN SAY...
©Palace Software 1987.

AMSTRAD
COMMODORE
SPECTRUM

IN A SINGLE GIANT PACK

ONLY **£9.95**

ocean

OUT NOW!

Ocean Software Limited · 6 Central Street · Manchester · M2 5NS · Telephone 061 832 6633 · Telex 669977 OCEANS G