THE SPECCY AND SAM GAMES! MAGAZINE

SINCLAIR user

£1.60

HFL 8.90

FEBRUARY 1990 No.95

BLACK TIGER REVIEWED

FREE! GIANT POSTER

EXCLUSIVE! MYTH MAPS

WIN: £500 STEREO
5 FERRARIS
A WETSUIT!
MOONWALKER GOODIES

MEGATAPE 24

IF NO MEGATAPE 24 IS ATTACHED HERE TELL YOUR NEWSAGENT IMMEDIATELY!

ISSN 0262-5458

9 770262 545007 02

THE FASTEST, MOST THRILLING, 3D DRIVING GAME YET!

Take the wheel of your turbo-charged Porsche as you and your partner go in pursuit of dangerous criminals all driving an evil array of souped-up roadsters.

TURBO BOOST!

Need to catch up in a hurry? Well, just one press of your Turbo Button will leave your eyes in the back of your head!

BARRELLING THROUGH THE CITY STREETS,

along the roughest of dirt tracks and through busy tunnels – if you can hold the line! The low life can run, but they can't hide... **CHASE H.Q.**

AMSTRAD	SPECTRUM	ATARI ST	AMIGA
£9.99	£9.99	£19.99	£24.99
COMMODORE	SPECTRUM	ATARI ST	AMIGA

Ocean Software Limited · 6 Central Street · Manchester · M2 5NS T

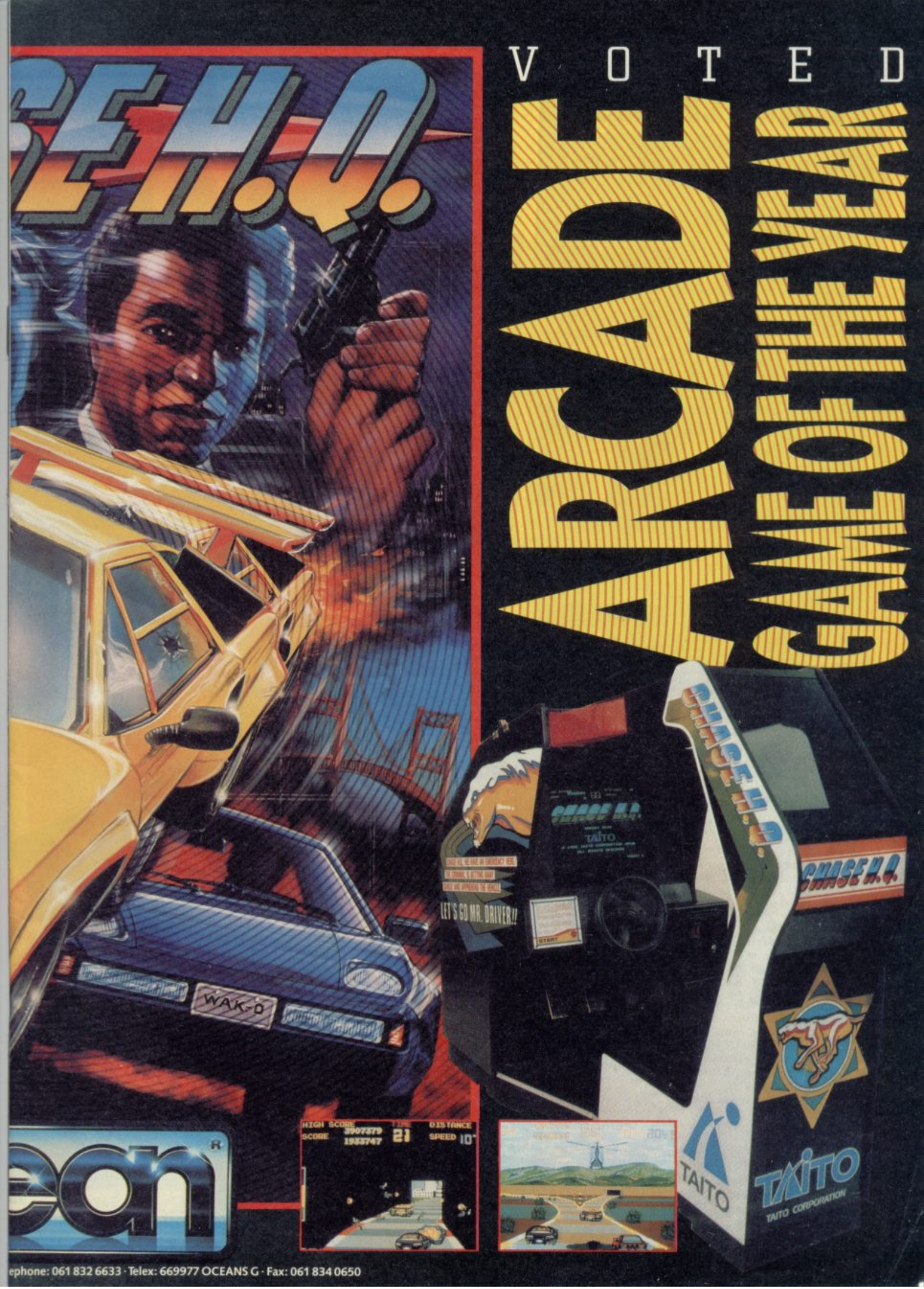
CHASE H.Q.
VOTED
ARCADE
GAME OF THE YEAR
WAK-O
CHASE H.Q.
LET'S GO MR. DRIVER!!
TAITO
TAITO CORPORATION
HIGH SCORE
SCORE
TIME
DISTANCE
SPEED
ocean
ephone: 061 832 6633 · Telex: 669977 OCEANS G · Fax: 061 834 0650

SINCLAIR user

AaaChhhoo!

Jim 'Black Death' Douglas

Good grief, he's looking pretty manky this month, eh readers? Poor Jimbly has been struck by the dreaded Flu epidemic. He's almost overdosed on Chloraseptic and is feeling very sorry for himself, and would like someone to give him a cuddle, please. Eurgh yuk, go away drippy bogey snout.

Al Super Fit Skeat

Big Al's looking well smug with herself as she's the only one who's managed to avoid the lurgie. That's because she's been holed up in her Michael Jackson-style oxygen tent munching on garlic pills and Haliborange tablets. But naughty Oz has set about her bubble with his designer scalpel and all the germies are getting in, tee hee. Somebody pass Al the Junior Disprin please.

Garth 'Lager poisoning' Sumpter

After a major bout of Christmas jollies, poor Garty is certainly a wee bit worse for wear. Jim made him attend every software house chrimbo doo because the rest of us were too "ill" to go, but it looks like he had a few too many beakers of Um Bongo. Quick lads abandon the loo, here he comes.

Osmond 'wibbly limbs' Brown

Poor little Ossie. Wicked Uncle Jim has been working him so hard, that he's developed a rather severe case of Designer's elbow. He's been scribbling away so hard that both of his elbows have turned to gungey runny stuff and his arms have gone all loppy. What a shame, looks like he's headed for the Municipal home for crumblie old clapped out Designers.

ADVENTURE The Sorceress *I'VE GOT THIS PROBLEM* Rupert Goodwins *ADVERTISEMENT MANAGER* James Owens *SENIOR SALES* Martha Moloughney *AD PRODUCTION* Emma Ward *MARKETING MANAGER* Dean Barrett *MARKETING ASSISTANT* Sarah Ewing *PUBLISHER* Terry Pratt.
Sinclair User, EMAP B+CP, Priory Ct. 30-32 Farringdon Lane London EC1R 3AU. ☎01-251 6222
COVER ILLUSTRATION: Jerry Paris Printed by Nene River Press, Peterborough.
(c) Sinclair User 1990
No part of this magazine may be reproduced/transmitted, stored in a data retrieval system etc. without permission of the publishers, EMAP B+CP.
Special thanks this issue: Kevin at Nene, John Cook, Jaz Rignall and of course, old Santa himself for forcing us to produce this issue in two weeks flat. Hope you get terminal frostbite, fatso.

CONT

QUASAR SPECIAL 78

Ever played Combat Zone, where you splish around a forest, shooting people with paint? Well we've got something even better in the shape of The Quasar Centre. You don't know what that is, do you? Better turn to page 78 then matey.

SOFTWARE

STEALTHFIGHTER	8
TINTIN ON THE MOON	10
MOONWALKER	20
X-OUT	22
RALLY CROSS SIMULATOR	28
GAZZA'S SUPER SOCCER	34
BLACK TIGER	38
ROCK AND ROLL	40
DAN DARE	62
STREET HASSLE	82
SAILING	83
STEALTH FIGHTER	91

AWARDS 44

Golly gosh, 1989 really was a year chock full of fabby games....come to think of it there were some pretty crappy ones too. We let you sort em all out by voting for your faves in the SU games Awards.

DIRTY TRICKS DEPT 12-18

Exclusive Myth Maps part 2 + 3! Join the Hacking Squad! Multiface Pokes! Sneaky cheats for Dizzy
SEVEN GLORIOUS PAGES OF COLOUR TIPS!

'ENTS

CD ROM REVIEW 88

If you know nothing about Codemaster's new CD Loader, and you're getting a wee bit curious; be curious no more. SU has enough info about it to make your brain burst (eurgh yuk). And there's also a chance for you to win said loading jobby and some CD games too - hurrah!

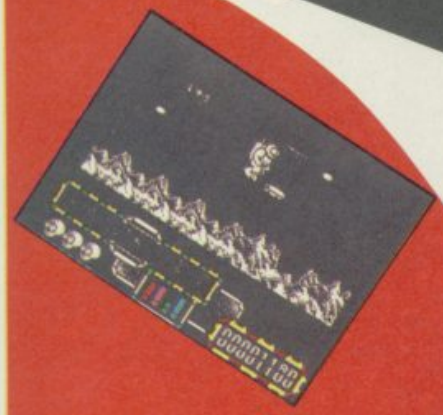

Classics a-go-go in the shape of the bloomin' brilliant Hyper Active. If you like arcade games, this old master from Special FX will have you at your joystick for hours (fnar). It's probably the best exclusive game ever given away on a tape. We hope you like it. And guess what else? Dun da da dun da da da Poke City is back. SU helps you get the last drop of excitement out of your games.

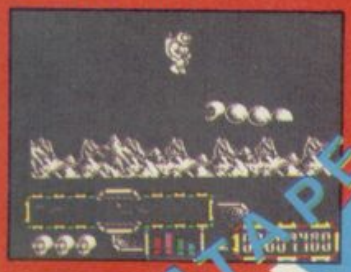

MEGATAPE 6

COMPILATION MANIA 74

Gosh, there really are lots and lots of those Compilation jobbies on the market at the mo, aren't there? Some of 'em are great and some of 'em are, er not so great. We guide you through the pick of the bunch.

WIN A WACKY STACKY 36

Blast out your eardrums with the sooper dooper hi-fi thingy on offer from US Gold in their Black Tiger Crossword competition. The temptations we have to withstand in order to just give away these fantastic objects each month are incredible.

WIN A FERARRI 60

As if you hadn't read it before. Actually, these five model Ferraris are really rather super. They're finely detailed metal models of the F40 supercar. Even the steering wheel works

WIN A METAL GOBLIN 28

Lots of lovely little metal creatures are sitting in the fairy grotto which is Uncle Jim's desk drawer just waiting for a lick of paint.

WIN A DIVING SUIT 65

We've all tested it out by backstroking through a few puddles in Farringdon Lane to make sure it works, and it does. So you

REGULARS

Megatape Page	6
Dirty Tricks Dept	14
The Write Stuff	24
Tell It To Jim (?)	26
Charts	42
Poster	47-54
Smash Coupons	64
Sorceress	66
Precinct 19	68
Coin-Ops	70
I've Got This Problem	73
Compo Winners	81
Previews	84
End Of The Line	92
Next Month	97

TAPE 24

MEGA

SU CLASSICS 1: HYPERACTIVE

Right, here we go then. This month SU brings you the start of a new regularish string of mega classic blasts from the past. To get the action going we've brought you a right old stonker in the shape of Hyper Active.

If you missed *Hyper Active* the first time around when it appeared on Megatape 4, or even if you didn't but you've found that your tape has worn itself out, here it is again for you delight.

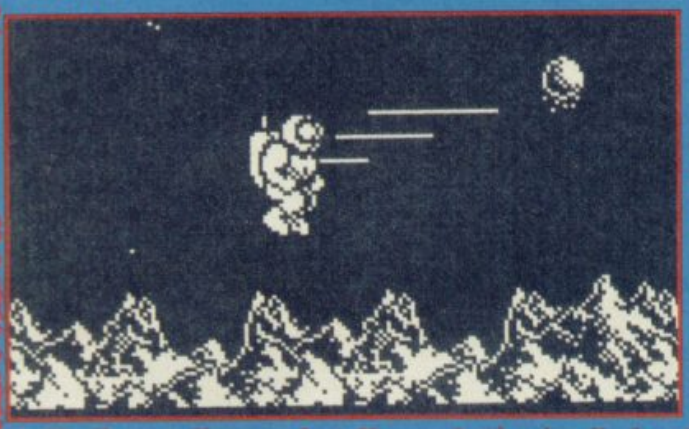

Shall we tell you what *Hyper Active* is all about then? Right, there is this astronaut laddo (you can call him the hero if you wish). He's stuck on a wibbly asteroid and if he's gonna survive he has to pick up these little round energy pods and plop them into the crystal holds in the middle of said asteroid.

Just bump yourself into the pods, which will then circle around you until you manoeuvre yourself above the holds and drop the pods off

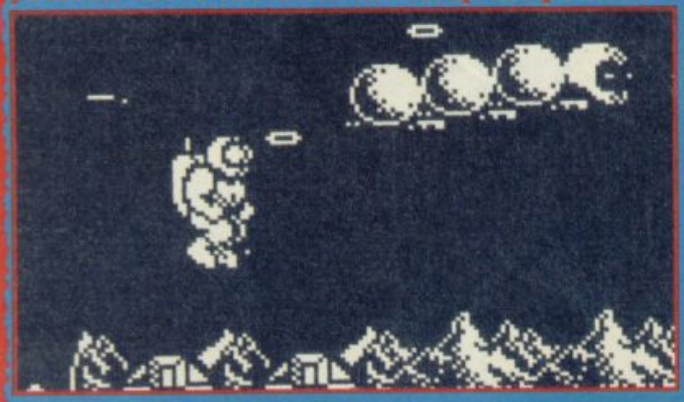

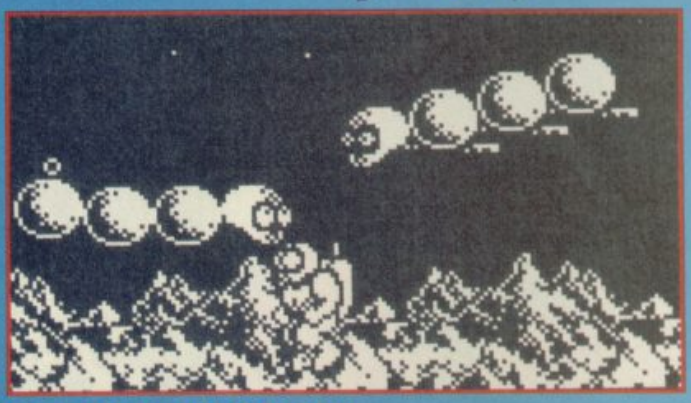

in a nippy sort of fashion.

There is a scanner at the bottom of the screen to help you locate all eight of the poddy things. As well as pod collecting our hero must blast aliens at the same time - no mean feat, I'll tell you.

In all there are four rather incredible levels for you to whoosh around. One level incorporating fiendish space-snakes which need to be shot in the head several times; while another level has you using your bombs to bash up some deadly bubbles.

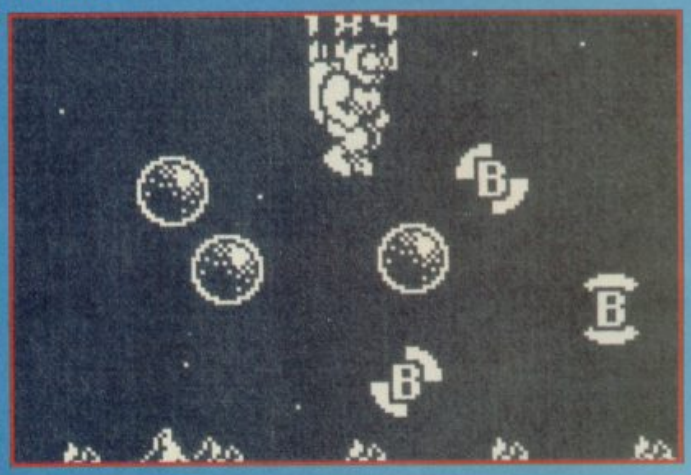

KEYBOARD CONTROLS

Q - up
A - down
O - left
P - right
M - fire

AAA TAPE

You thought it had gone for good. But, ha ha you were wrong 'cos it's back BACK BACK. Hurrah, here comes the really spiffy and golly gosh it's good, Poke City.

We've raved on like mad things all year about this game and that and you've all rushed out to buy them. Only thing is, sometimes you have wee problemettes getting yourself in one end of a game and out the other. Aaaah shame.

What can be done to help you out of this major dilemma? Poke City, that's what. We've stuffed a whole 15 pokeroos into one diddy cassette, just for you. All you have to do is load it up, choose the game you most want to poke and away you go. The games to poke are as follows:

Batman	for infinite energy and time
Cabal	for infinite grenades and immortality
Chase HQ	for infinite time
Die Alien Slime	for infinite time and energy
Dynamite Dux	for immortality
Ghosts & Goblins	for infinite lives
Operation T.bolt	for infinite lives, rockets and magazines, both players
Paperboy	for infinite lives and papers
Powerdrift	always qualify
Spitfire	for infinite lives
Spooked	for infinite lives
Strider	for infinite lives, time,
Thundercats	for infinite lives, time
Tusker	for infinite lives
Vindicators	for infinite lives, both players

KEYBOARD CONTROLS
Q - up
A - down
O - left
P - right
m - select poke
then load a game from our list

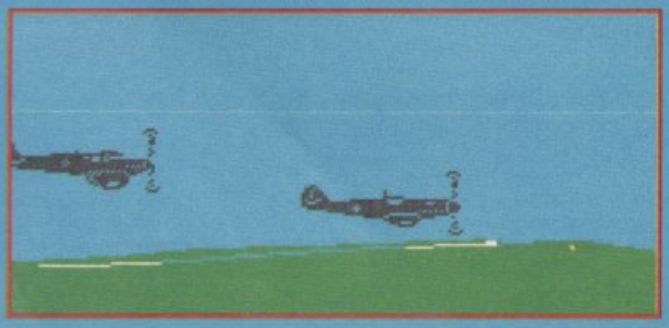

MEGATAPE 23

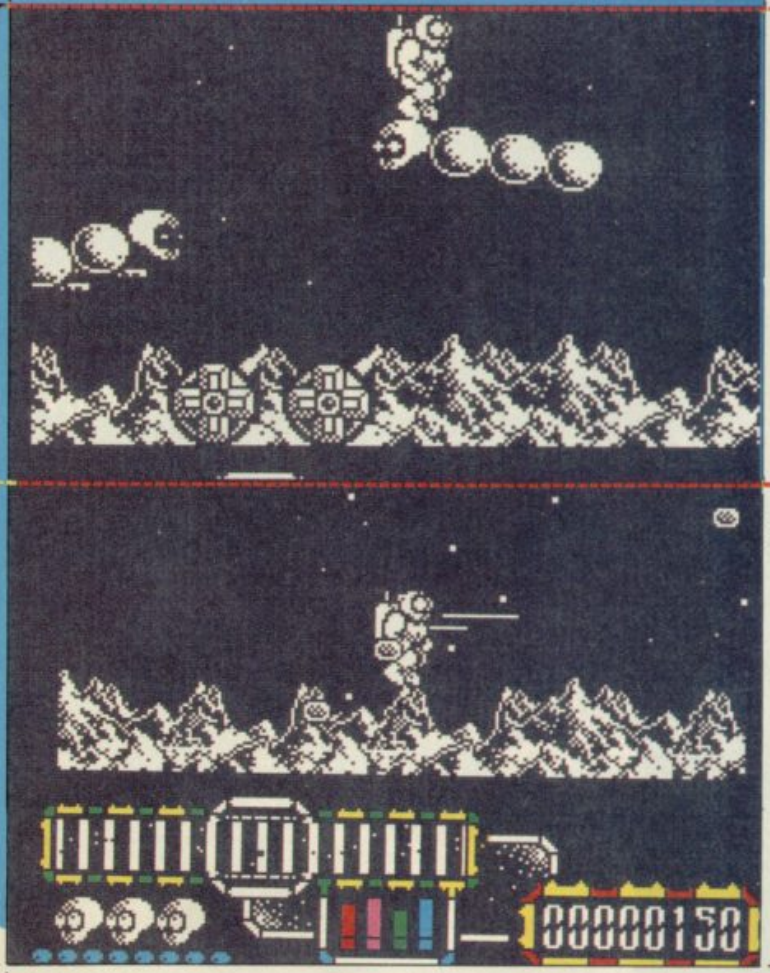

THE LEGEND IS HERE...

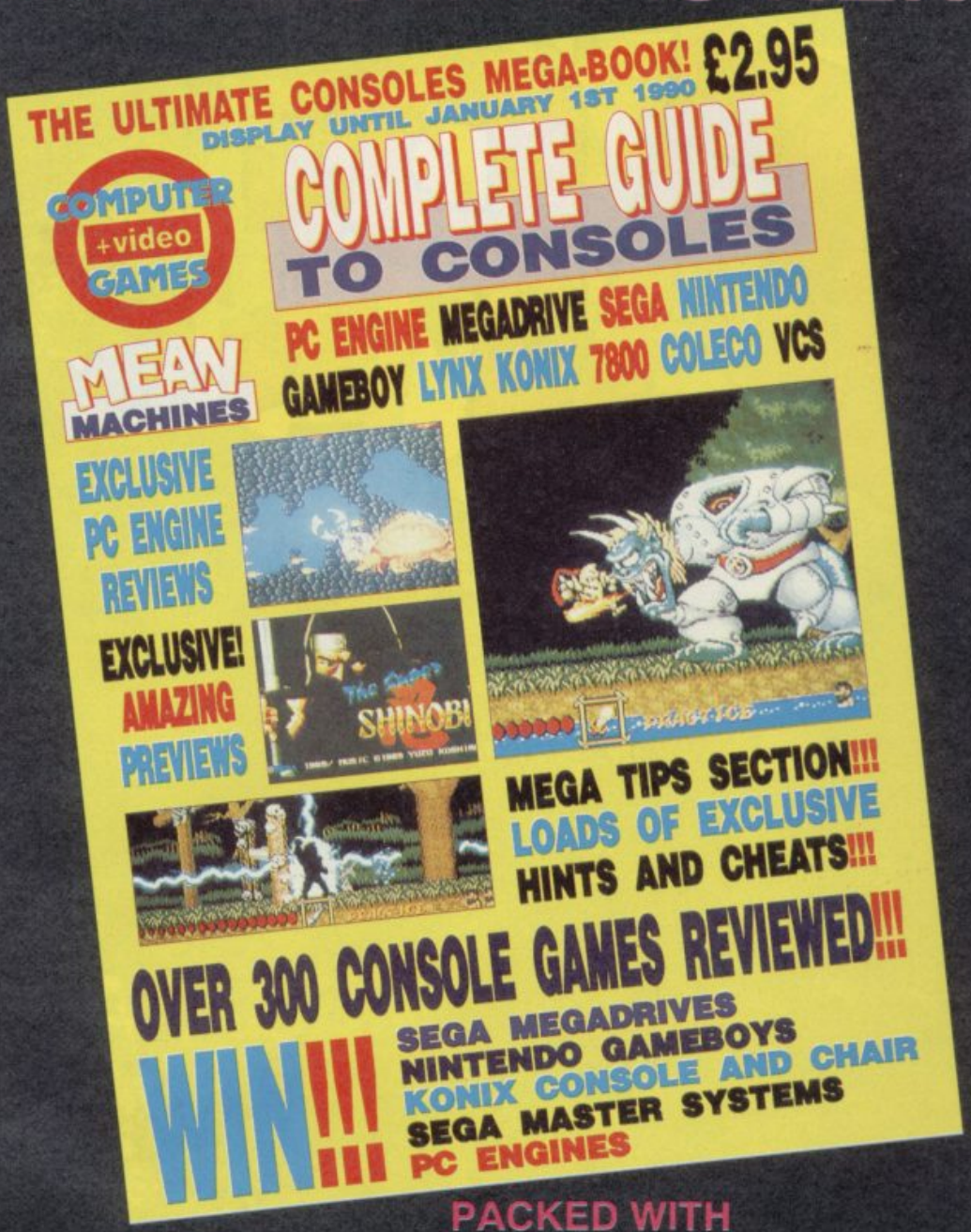

PACKED WITH

- UNBELIEVABLE COMPETITIONS
- GIANT HINTS AND TIPS SECTION
- AMAZING PREVIEWS
- AND OVER 300 INCREDIBLE CONSOLES REVIEWS

AVAILABLE NOW IN ALL GOOD NEWSAGENTS

IF YOU'RE HAVING DIFFICULTY GETTING HOLD OF THE MEAN MACHINES COMPLETE GUIDE TO CONSOLES BOOK, YOU CAN GET IT DIRECTLY FROM COMPUTER AND VIDEO GAMES BY FILLING OUT THE FORM BELOW. IT'LL BE DISPATCHED FIRST CLASS AND WHIZZED TO YOU AS QUICKLY AS THE POST OFFICE CAN CARRY IT.

I WANT A CONSOLES BOOK AND I WANT IT NOW!

I ENCLOSE A CHEQUE OR POSTAL ORDER TO THE VALUE OF £3.45 (INCLUDING 50p POSTAGE AND PACKING) MADE PAYABLE TO COMPUTER AND VIDEO GAMES. SEND IT OFF TO...

NAME.....

ADDRESS .....

.....

CYBERBALL™

October 2006 Paul "Bubba" Kwinn banned for bionic violation

September 2008 Random bionic testing enforced

October 2008 Bionically repaired players take legal action

November 2015 League office disbanded, first completely cybernetic player fielded. Model ST32 gains 382 yards rushing in its first game, but loses an arm in the process.

January 2022 The last human to play the game, Dave "Rocket" Ralston decapitated by a face-masking violation

Atari ST Screenshots

Programmed by: Quixel

© 1989 TENGEN INC. All Rights Reserved. ™Tengen Inc. Licensed by Domark Ltd.

TENGEN

The Name in Coin-Op Conversions.

DOMARK

Published by DOMARK LTD, Ferry House, 51-57 Lacy Road, London SW15 1PR Tel: 01-780 2224

Available on: IBM PC, Atari ST, Amiga, Commodore 64 Cassette & Disk, Amstrad Cassette & Disk, Spectrum + 3, Spectrum 48/128

GAMES REVIEW

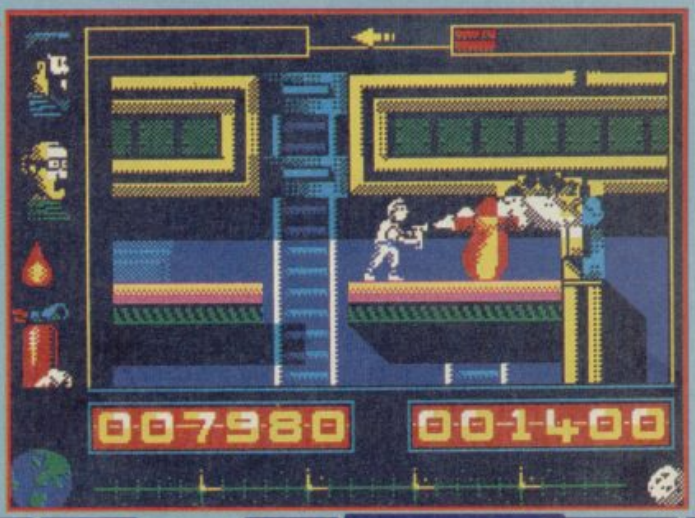

TINTIN on the moon

Zut alors, he's back! TinTin, the cute Froggie kid with the hilarious haircut and the little white doggie, is now the star of a computer game. So if you've seen all the cartoons a thousand times, your comics are a bit dog-eared and you still thrill to the adventures of TinTin, salty seadog Captain Haddock, the bowler-hatted Thompson Twins and the evil Colonel Jorgen, now's your chance.

A multi-part arcade adventure with some lovely graphic design, *TinTin On The Moon* smells like the start of a continuing series; certainly there's enough material in the hundreds of comics to provide ideas for computer games until the year 2500. TOTM is one of the classics, and if the game isn't searingly original, it's a good guffaw and true to the spirit of the comic.

Part one sees you steering your rocketship through a meteor storm, swerving to pick up yellow spheres (extra fuel) and red ones (bonuses which allow you to proceed to the next level when you have captured eight of them). Just when you're congratulating yourself on completing this level in about thirty seconds, you realise that you have to go through it between every level - and you get more meteors, and fewer spondules, each time!

The next section is a bit like Virgin's Dan Dare; set on the walkways and corridors of the spacerocket, it sees Tin (as his friends call him) struggling to defeat saboteurs. Leap up ladders, leap down ladders, leap across ladders; collect fire extinguishers; squirt out fires; locate bombs and defuse them; find your captured friends and free them from the grip of the crazy Colonel Jorgen; and, most importantly, avoid being biffed by the ray-gun wielding thugs. If you achieve all these aims without running out of energy, it's back to the meteors before gaining access to the next area of the rocket - more fires, more bombs, more thugs.

In the last phase TinTin has to land on the moon, so it's not surprising that this section is a bit like those ancient Moonlander games.

Still and all, as I believe they don't say in la belle France, *TinTin On The Moon* is a nice-looking package; probably not challenging enough for gung-ho death-freaks, but a pleasant diversion for fans.

FAX BOX

ARCADE REVIEW

Label: Infogrames Author: Charpy/Nottou Price: £8.95
Memory: 48K/128K Joystick: various

Jolly multi-level arcade effort with just a touch of garlic.

GRAPHICS	SOUND	PLAYABILITY	LASTABILITY	OVERALL
85	79	78	70	78

Reviewer:

10 20 30 40 50 60 70 80 90

THE UNTOUCHABLES™

THE ULTIMATE

six exciting action sequences put you in control of Elliot Ness's elite squad of mafia-busters.

ALLEYWAY SHOOTOUTS

THE BORDER RAID

The Railway Station confrontation and Warehouse bust culminating in the thrilling denouement of a

ROOFTOP DUEL

as you re-live the knife edge existence of Ness in his struggle against the retribution of Capone!

THE UNTOUCHABLES
LIVE AN AMERICAN LEGEND

TM & Copyright © 1987 by Paramount Pictures Corporation. All Rights Reserved.

SPECTRUM
COMMODORE
AMSTRAD
£9.99

ATARI ST
PC & COMPATIBLES
£19.99

AMIGA
£24.99

"a fine example of how to do the job properly ... a cracking conversion ... easily one of the most successful licences to date"
Sinclair User

SINCLAIR USER CLASSIC

"an absolute corker of a game ... as smooth and polished as you can get, animation is top notch ... a brilliant film conversion"
Your Sinclair

YOUR SINCLAIR MEGAGAME

ocean®

TOP SCORE

"Apart from the sheer thought apparent in the game design, there are the superb graphics"
Games Machine

"the film was great ... the game is even better. Great atmosphere ... the music is brilliant ... a spectacular combat game, an unbelievable package ... and utterly superb game."
Zzap

Ocean Software Limited · 6 Central Street · Manchester · M2 5NS Telephone: 061 832 6633 · Telex: 669977 OCEANS G · Fax: 061 834 0650

DIRTY TRI

MYTH

Hello and welcome to another batch of Dirty Tricks. This month we've got yet more exclusive maps of Myth with many thanks to all the chaps at System 3. I'll be unravelling some of the mysteries of Lost City - Martin Page's adventure that graced the December issue megatape which, judging from the letters I've received, is leaving a few of you a little lost yourselves. Never fear, Garfo's here! Also, I'd like you to keep on sending all your hints, tips and cheats to me - I desperately want to give postie a hernia before too long caused by lugging bulging mailsacks up the stairs of Chateau SU. And for all of you who spotted last month's deliberate mistake, there actually will be a voucher for £2.50 off a Romantic Robot Multiface 3 each month. You can collect up to two vouchers and get £5.00 off the cost of this cunning piece of software which allows you to enter all the lovely pokes that are printed within these pages

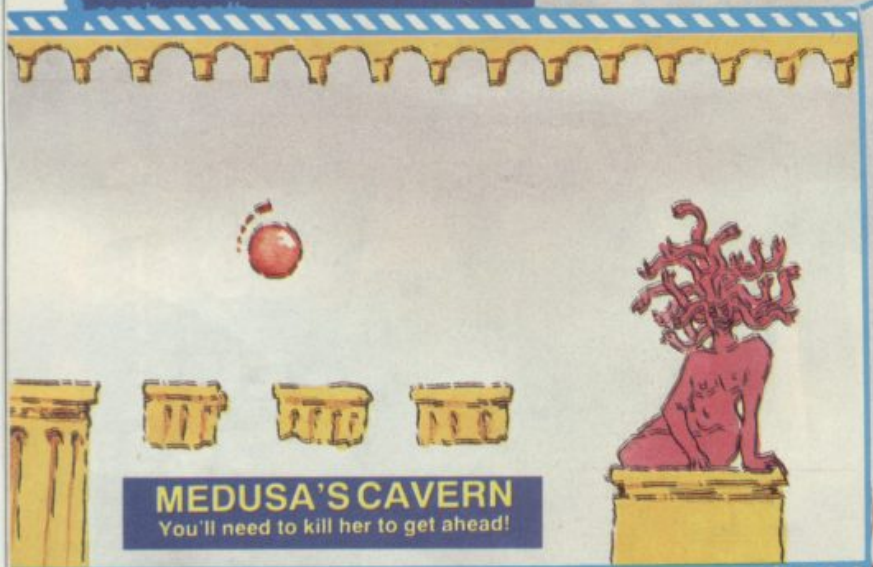

MEDUSA'S CAVERN
You'll need to kill her to get ahead!

CKS DEPT.

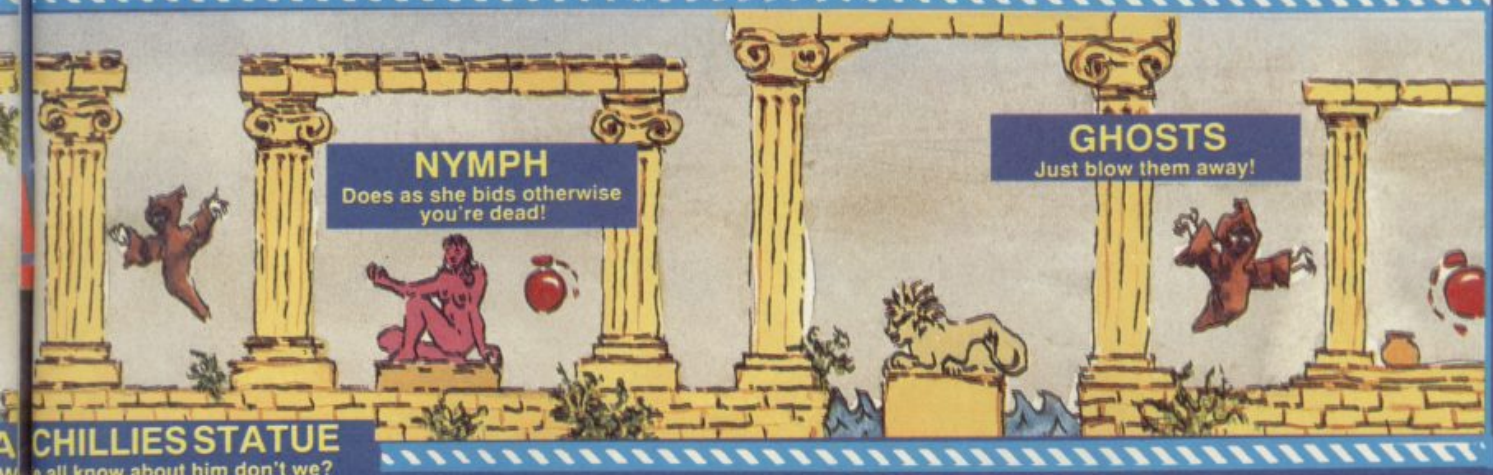

A CHILLIES STATUE
We all know about him don't we?

DIRTY TRI

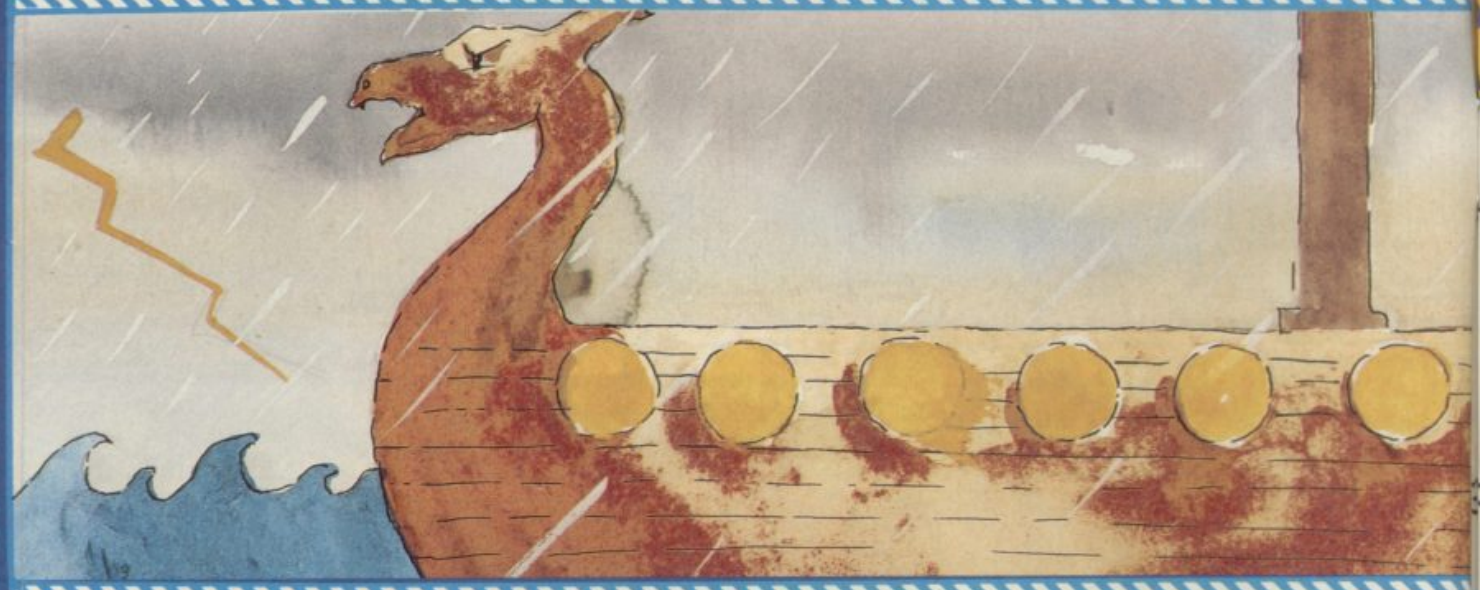

TELEPORT PAD

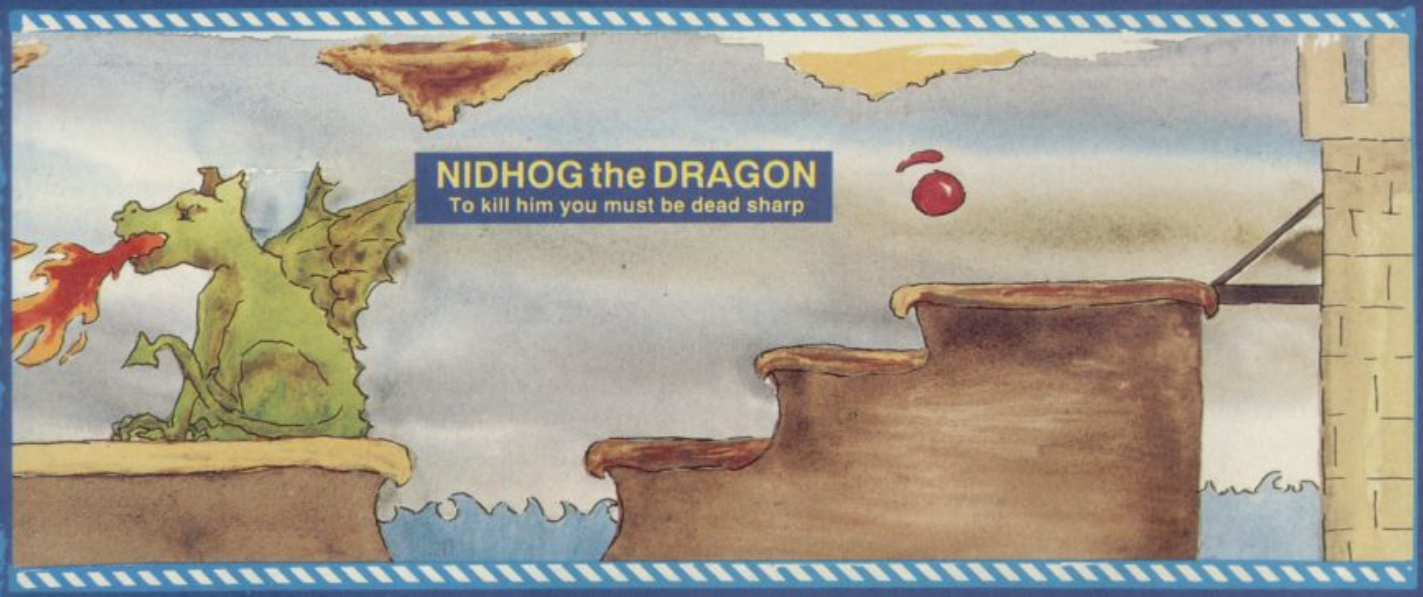

CKS DEPT.

STOP PRESS!!

There is a wee problemette with the System 3 phone number as printed in earlier versions of the MYTH manual. The number you should ring is

01 866 5692

BRUMHILDA

Freeing her needs a special touch

ODIN'S CASTLE

There's only one thing that can kill Odin, but do you have it?

DIRTY TRI

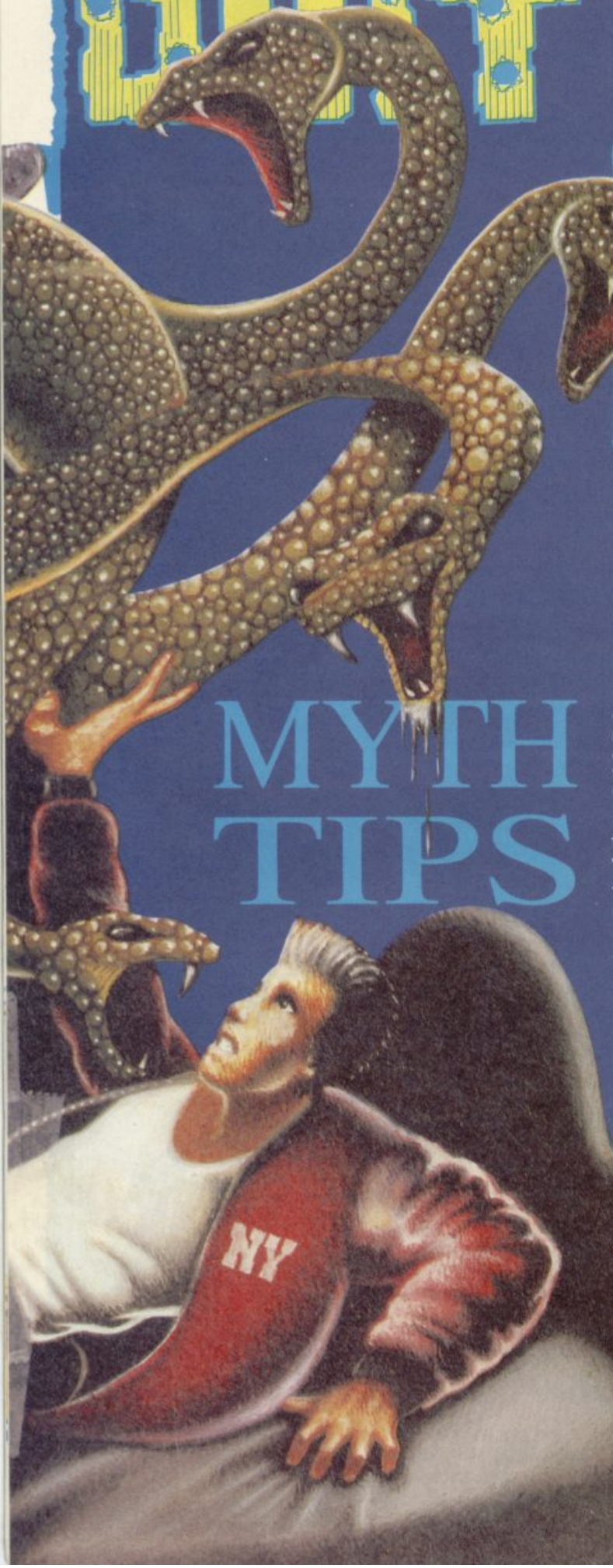

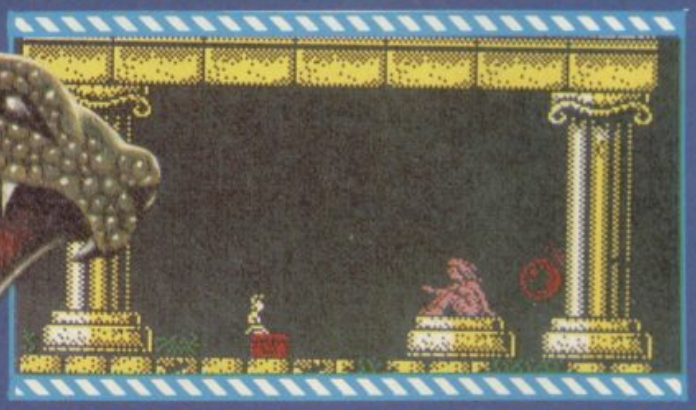

MYTH TIPS

Here's some help to go with the Myth maps that we are running at the moment all supplied by the irrepressible Mr Dan Bailey of Wilmslow in Cheshire. He'll be getting a copy of the intellect-expanding Stealth Fighter for his insight of level 1.

FIREBALLS

The most used weapon, they are needed to shoot down each of the teleport icons.

TELEPORT ICONS

You must collect all five before getting the master icon.

SKULLS

You need to collect ten of these by cutting them off the bodies of the skeletons and then throw them into the pit that is the bottom left hand chamber (see last month's map) and a ruddy great demon will rise from the flames. There is a position just back from the edge of the pit where he can't hit you from where you should unlease your attack.

HEARTS

These protect you from the demon and the dragon's fire.

TRIDENT

This is collected once you hgave defeated the demon. It must be used to kill the dragon.

KEY

This is used to open the gate on the left hand side of the caverns (so what's wrong with a bit of predictability.

GEMS

These restore your energy.

MASTER ICON

This is collected once you have all five of the teleport icons when it suddenly becomes visible. Go back to your original starting point and use it.

CKS DEPT.

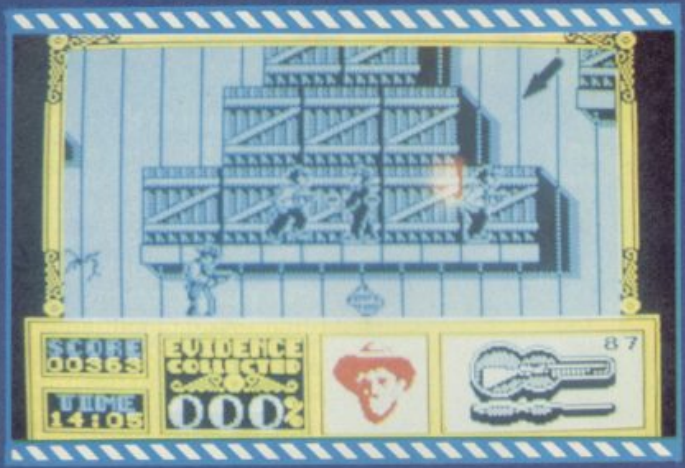

STREET HASSLE

Here's a nifty cheat all the way from Scotland with best wishes from Alan Maxwell of Fife. All you have to do is when on level 1 press keys P and L simultaneously and the message "Really skip levels? Y/N" comes up. Press Y and it will load level 6.

FOOTBALL DIRECTOR II

I thought it was about time we put a few simulation hints in the back of the net. So did Duncan Warburton of Accrington in Lancashire, so by way of thanks I'll be sending him a couple of football games to keep him going. Meanwhile, if you want to succeed at FD II why not try the following tips...

Place a top player of the transfer market and wait for an offer to come up for him. When it does, go to the team page and put him in the reserves, swapping him for a player you know to be completely useless (Paul Gascoigne, Steve McMahom or Tony Cottee) and edit the players name and player type (G, D, M, A) to the same as the player who was originally on the transfer market.

Now, go back to the offers/negotiations page and sell the player. If the player agrees to sign you can go back to the team page and lo! the original golden boots player is still in the reserves and you have sold a man who you know to have two left feet (or in the case of Spurs' Gazza Gasbag, only one arm!)

Beware though, 'cos if the player refuses to sign you'll loose your crap player (but did you really want him anyway?)

By selling your top players (but keeping them), you'll soon be able to buy higher rated players yet survive financially. Also, as an added bonus you will sometimes be offered a player in part exchange who you can sell again or who may be a 4 or 5 rated player.

Lastly, to avoid paying V.A.T. (Ya boo sucks to the Inland Revenue) or Directors withdrawing money, put your money in shares. You can take it out again once a player comes up on the transfer market.

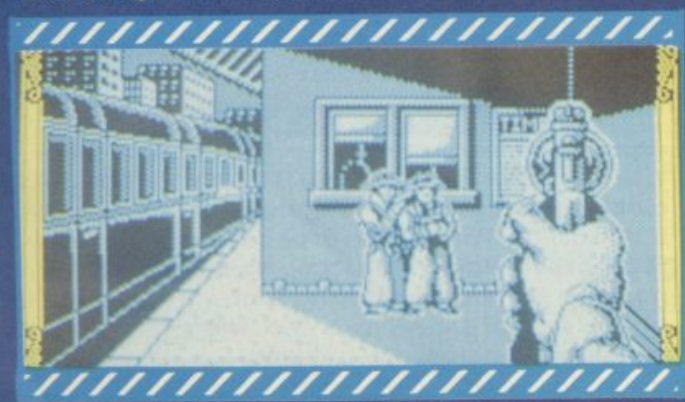

NINJA MASSACRE

Has your Ninja Massacre stopped short for the want of a few passwords? Well fear not - here's the list for each 5 levels.

Level 5 - SNOW
Level 10 - EASY
Level 15 - RACK
Level 20 - BLUE
Level 25 - STAG
Level 30 - HULL
Level 35 - BEER
Level 40 - BARD

THE UNTOUCHABLES

I'm in debt to Lewis Sinclair for the following tip which will allow you to skip levels in Ocean's superlative game. Lewis, where were you when Elliot Ness needed you?

When on the high score table type in Humphrey Bogart and whilst playing press all the keys down on the left hand side and you will skip the level and move to the next.

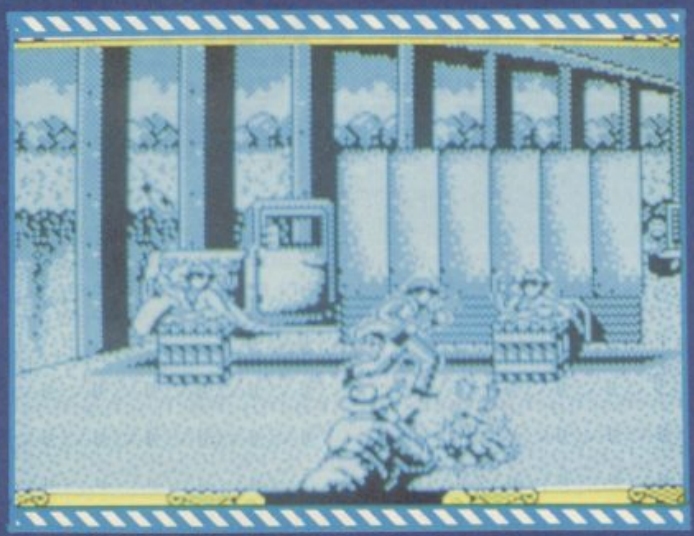

DIRTY TRICKS DEPT.

JOIN THE DIRTY TRICKS HACKING SQUAD

If you want to get into Garth's Hacking Squad and win yourself some prizre software, a hacking Squad badgeand a certificate of trickiness then put your hints, cheats, pokes and maps into an envelope and send them to THE HACKING SQUAD, SINCLAIR USER, PRIORY COURT, 30-32 Farringdon Lane, London EC1R 3AU

LOST CITY

Okay all you dungeon dwelling adventure freaks and Guideon of Hendon, here's more hints for the adventure than you could cram into a bag of holding. ...

From the begining, go north, undress body, wear toga, south, east, e, s, s, remove toga, drop all, dive in water, get all, wear toga, n, n, w, w, w, w, insert disc in slot, w, w, get conch, listen to conch, w, read book, say to meramid mirandelli, w, w, exaine fountain, get key, unlock door and go north to the villa.

THE VILLA

At this point in the game it's a good idea to save after each problem is solved as the owner of the villa will throw you out every now and then. Okay? Now if you don't save don't say I didn't warn you. Now, go north, north again, get hourglass, s, open cupboard, get trident, e, go down then east, s, get tinderbox (cor strike a light guv'nor), n, w, up, up, w, examine table, drop book, get phial, drop conch, s, up, up and away! Sorry, only kidding go up again, open chest (no don't try to rip your heart out just open the chest, have a look in and get the elixir out and stuff it down your neck. Drop elixir, go down, down, get carpet, deeper and down, n, e, down, w, s, s, s, s and then go up. That should keep you going until next month when I'll print the final half of the solution but until then - the very best of luck to you all.

SPECIAL OFFER £2.50 OFF! £2.50 OFF! ROMANTIC ROBOT'S MULTIFACE

Want to buy a MULTIFACE 3 cheap?

Now you can thanks to Sid, the entrepeneur who's taken over getting in some of the competition prizes for Jim. He's managed to get up to £5.00 off any ROMANTIC ROBOT Multiface giving you the chance to become the proud poker (oo-er!) of all the Spectrum games on the market. This is the first coupon (you get the next £2.50 next month) so cut it out and put it in a safe place and we'll tell you how to use it next time.

HOW THE HELL DO POKES WORK?

There's been a great deal of confusion over pokes and so, in the unswerving quest to prove the absolute education of all you hackerlets out there, here's the low-down on pokes...

To use the Pokes printed in Pokes Corner you MUST have a Multiface 3 or a similar widget ticked into the back of your spectrum. This box of tricks allows you to break a program and insert a new value in a specific memory location, thereby changing the content of a program. This means that you could alter the number of lives you get, the number of bullets, money and so on. For example, a poke for Gauntlet is 36919, 010.

To use this you must first load the game into the machine and then use the Multiface (or simialr widget) to break the program. You are then presented with a menu and once you have made the Poke selection from this, you enter the first value of 36919 which is the memory location where the number of lives is stored, and then the poke which in this case is 010 but can be any three digit number which is the number of lives you want. Simple innit?

The most difficult bit is buying the Multiface in the first place but if you collect this month's voucher and next month's then you'll get £5.00 off the price thanks to Romantic Robot.

COMING UP NEXT MONTH

Well that's it for this month. Next month we'll be giving away the top 5 games to whoever sends in the best batch of tips, hints, cheats or pokes along with several spot prizes of Hacking Club memberships and various goodies. What's the Hacking Club? Well see the ad at the end of Dirty Tricks and see what you'll be misssing if you don't get hacking.

MICROSNIPS LTD

Reply to: SIN/USER.2/90

Making Technology Work for You...

SPECTRUM+3 ACTION PACK

***Special Limited Edition SPECTRUM, including* LIGHT GUN ★ JOYSTICK & 6 FREE GAMES**

£199.95

COMPUTER PACKAGE DEALS

SPECTRUM PLUS 3 ACTION PACK **£199.95**
SPECTRUM PLUS 2 ACTION PACK **£149.95**

JOYSTICKS & INTERFACES

CHEETAH STARFIGHTER STARPROBE **£12.50**
QUICKSHOT II PLUS DUAL PORT I/F **£15.00**
SPEC +2 JOYSTICK ADAPTER **£3.99**
KEMPSTON +2/+3 INTERFACE **£7.95**
NEW MICRO BLASTER was £12.95 ..... **£9.95**
KONIX NAVIGATOR **£14.50**
CHEETAH 125+ **£5.99**
MACH 1 ..... **£8.95**

GRAPHICS & SOUND

TROJAN LIGHTPEN 48K (specify +2 or +2A) **£19.95**
TROJAN +3 LIGHTPEN **£22.95**
CHEETAH SOUND SAMPLER **£44.95**
CHEETAH MIDI **£49.95**
ADVANCED ART STUDIO (128) **£24.95**
ARTIST II (128) **£17.95**
ARTIST II (48) **£14.95**
ARTIST II +3 ..... **£19.95**
ART STUDIO **£14.95**
MAGNUM LIGHTGUN (state +2 or +3) **£29.95**
MAGNUM 48K LIGHTGUN **£34.95**

BACK-UP DEVICES

MULTIFACE 1 ..... **£39.95** 48/128 ..... **£44.95**
MULTIFACE 3 THRU-PORT **£49.95**
BUS EXTENDER **£4.95**

PROTECTIVE COVERS

SPECTRUM PLUS ..... **£4.99** ZX SPEC **£4.99**
SPECTRUM PLUS 2/3 ..... **£5.99**
DMP 2000/2160/3000 PRINTER **£6.95**

All Covers Stocked - Call Us

DATA RECORDERS & ACCESSORIES

DATACORDER WITH +3 or 48/128 LEAD **£24.95**
SPEC +3 CASSETTE LEAD ..... **£2.99** 48/128 ..... **£1.59**
HEAD ALIGNMENT KIT (SPEC) **£6.95**
HEAD CLEANER & FLUID **£3.99**
LOAD IT' SPECTRUM RECORDER **£34.95**

UTILITIES

CPM (+3) SYSTEM **£27.50**
HISOFT DEVPAC +3 ..... **£17.95**
HISOFT BASIC +3 ..... **£26.95**
HISOFT C +3 ..... **£27.00**
HISOFT PASCAL +3 ..... **£33.00**
HISOFT DEVPAC 48/128 ..... **£13.95**
HISOFT BASIC 48/128 ..... **£22.95**
HISOFT C 48/128 ..... **£23.00**
HISOFT PASCAL 48/128 ..... **£23.00**
MASTERFILE +3 ..... **£26.95**
MASTERFILE 48/128 ..... **£14.95**
TASWORD 2 48K **£12.90**
TASWORD 3 (MICRODRIVE) **£15.50**
TASWIDE 48K **£4.50**
TASWORD +2 ..... **£19.95**
TASCALC +3 ..... **£24.95**
TASPRINT +3 ..... **£24.95**
TASCALC (128+2) **£19.95**
TASWORD +3 ..... **£24.95**
TAS SPELL +3 ..... **£24.95**

DISC DRIVES & ACCESSORIES

64K WAFAS 2 ..... **£7.99** 16K **£3.99**
DISCIPLE DISC DRIVE INTERFACE **£79.95**
DISCIPLE +3½ Drive ..... *only* **£169.95**
PLUS D DISC DRIVE INTERFACE **£59.95**
PLUS D +3½ Drive ..... *only* **£159.95**
3½" DISC CLEANER **£5.99**
3" DISC CLEANER **£5.99**
3"/3½" (20/40) LOCKABLE DISC BOX **£7.50**
3"/3½" (60/80) LOCKABLE DISC BOX **£8.95**

MICRODRIVE EXTENSION CABLE **£6.95**
10-CF2 3" MAXELL DISCS **£22.95**
TDK 3½" DSDD (10) **£14.50**
MICRODRIVE CARTRIDGE ..... *ea* **£1.99**
25 DSDD 3½" BULK VERBATIM DISKS **£24.99**

MONITORS/TV

PHILIPS MED RES COLOUR MONITOR INC +3/+2 LEAD **£249.95**
+3 or +2 SCART MONITOR LEAD **£9.95**
TV/COMPUTER LEAD **£1.59**

PRINTERS/INTERFACES

AMSTRAD 2160 INC +3 PRINT LEAD **£159.95**
PANASONIC KX P1081 INC +3 LEAD **£179.95**
STAR LC 10 MONO ..... **£189.00** COLOUR **£219.00**
+3/ALSO NEW VERSION +2 PRINTER LEAD **£9.95**
MULTIPRINT BY RR (Works as Kempston E) **£43.95**
KEMPSTON 'E' INTERFACE **£39.95**
ZX PAPER ROLLS 5 ..... **£14.95**
ALPHACOM 32/TIMEX THERMAL PAPER 5 ..... **£9.95**

SPARES & REPAIRS

SPEC 48 POWER SUPPLY ..... **£9.95** 128K +2 ..... **£16.95**
SPEC + MEMBRANE ..... **£8.95** ZX **£3.99**
ZX/SPEC + SERVICE MANUAL (EUR+£2) **£29.95**
SPEC +2 REPAIR ..... **£24.95** ZX/SP+ **£19.95**
4164 MEM CHIPS **£3.50** 4116 ..... **£3.50**

Send for our *FREE* Computer Price List *AND* our *FREE* Educational Catalogue.

OPTIMA

LOMBARD CREDIT CHARGE

LICENCED CREDIT BROKER

Immediate clearance of cheques with guarantee Card No. on reverse.

MAIL ORDER PRICES ALSO OFFERED FOR PERSONAL CALLERS PRODUCING THIS ADVERTISEMENT

IMPORTANT NOTE FOR OVERSEAS CUSTOMERS! Postgiro International accepted. NOT Postbank Postcheque. Books have no tax - Europe add £5. Non Europe add £10. We reserve the right to charge carriage at cost. We apologise for any alterations or omissions since going to press.

UK Postage and Packaging. Items under £50 add £2. Items under £100 add £5. Items over £100 add £10 for Group 4 Courier ensuring delivery to you the day after despatch. Overseas customers (Europe): Full price shown will cover carriage and free tax. Non European add 5% to total.

CUSTOMER ENQUIRIES 051 630 3013 (2 lines)
37 SEAVIEW ROAD, WALLASEY, MERSEYSIDE L45 4QN.
051-691 2008 051-630 5396 051-691 2008. FAX: 051-639 2714

MOONWALKER

Old plastic nose is back! Michael Jackson, the world's most famous chimp-lover, has finally achieved the ultimate accolade of being pixelised in a computer game. The dancing about and posing is all done quite convincingly; someone's obviously been watching old Jacko videos and doing lots of little sketches.

Unfortunately, someone's also been watching the movie *Moonwalker* too. because the game is based pretty closely on this box-office megaflop, and as a result has the sort of episodic, meandering quality of the film.

There are four stages in Jacko's quest to save all the lovely-wovely kiddies form the big bad giant (well, I simplify, but that's the basic plot.) In Part One, the Film Studio, Michael has to collect seven parts of a rabbit suit to disguise himself from his fans (glurk...) As he moonwalks through the horizontally-scrolling background, a radar displays indicates the location of each section of the suit, and Michael has to fend off attacks from Japanese tourists and guards.

Section Two, Michaelsville, sees old rubberlips piloting a motorbike; collect enough energy orbs and he can transform into a flying sportscar and leap over barriers.

Section Three, Club 30, is where the violence really begins; Mickey grabs a machine-gun and grooves his way around the nightclub, gunning down goons and collecting kiddies to lead them to safety.

The last bit, The Arena, is the nicest-looking, though it's pretty static; Mikey-baby takes the form of a huge glittering robot and sits in the middle of the arena, picking off stormtroopers who pop up to take a potshot at him from the balconies. Every so often a giant plasma cannon slides into view, and you must laser it before it blows you to bits.

So that's your lot; four unremarkable sections, strung together with a little gloss and a lot of crossed fingers. While most licences at least have a successful film to ride on, the extended pop video which was Moonwalker probably won't entice too many people to go for the game. The best part of the package is that it comes with a free Michael Jackson oxygen tent (Jim swears it's a plastic bag, but I just know it's something extra special because Michael is so wonderful.)

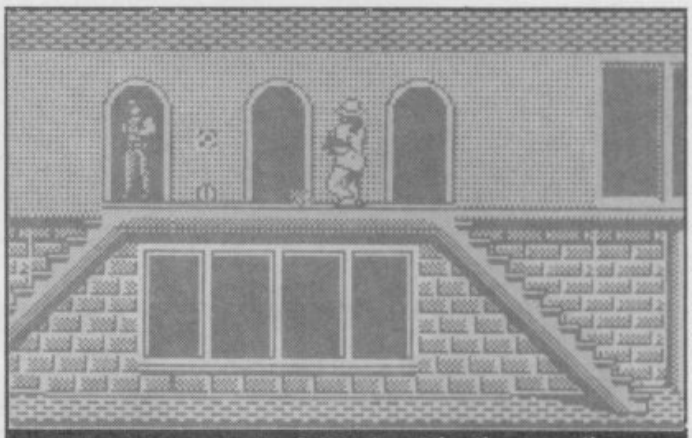

Michael, are you okay? Watch out for the smooth criminal in the baggy coat. Time to beat it. Ho ho.

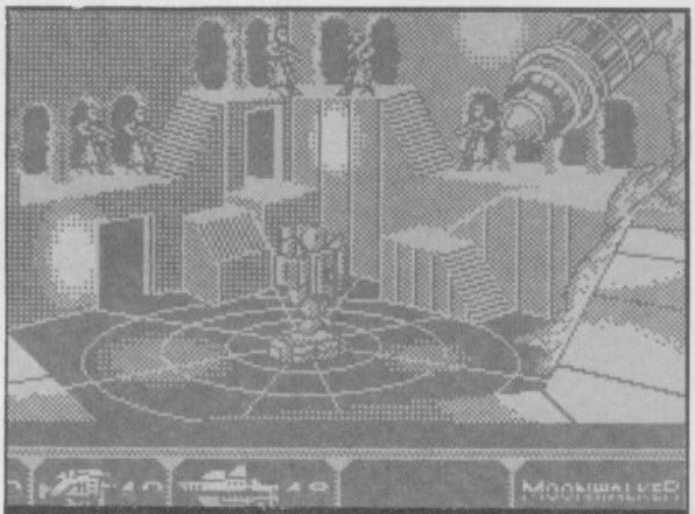

Brown girl in the ring, tra la la la la, she looks like a sugar in the plum, plum plum!. That was Michael Jackson wasn't it?

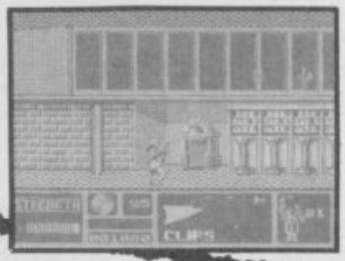

"Don't you be bad mouthin' my game, sucka!"

ARCADE REVIEW

FAX BOX

Label: US Gold Author: Keypunch
Software Price: £8.95 Memory: 48K/128K

GRAPHICS	SOUND	PLAYABILITY	LAST ABILITY
59	59	55	56

He's Bad! He's Bad! And his game's pretty awful too!

Reviewer:

10 20 30 40 50 60 70 80 90

OVERALL 58

UNRIVALLED

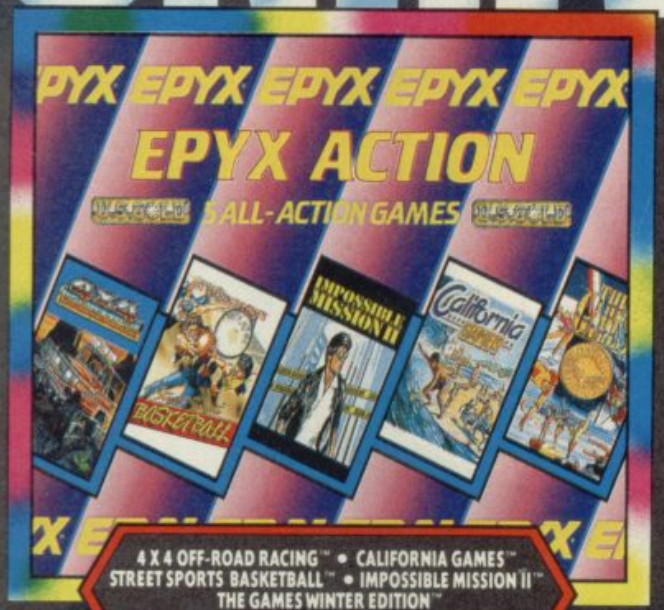

4 X 4 OFF-ROAD RACING™ • CALIFORNIA GAMES™
STREET SPORTS BASKETBALL™ • IMPOSSIBLE MISSION II™
THE GAMES WINTER EDITION™
CBM 64/128, SPECTRUM CASSETTE, AMSTRAD CASSETTE & DISK

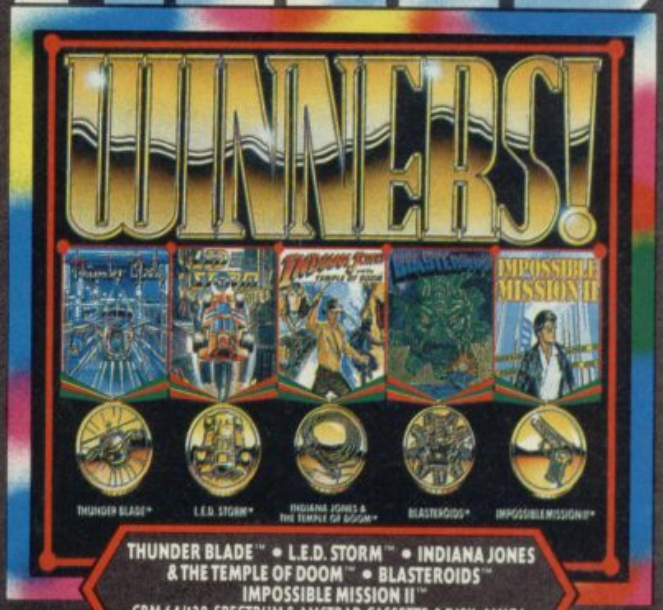

THUNDER BLADE™ • L.E.D. STORM™ • INDIANA JONES
& THE TEMPLE OF DOOM™ • BLASTEROIDS™
IMPOSSIBLE MISSION II™
CBM 64/128, SPECTRUM & AMSTRAD CASSETTE & DISK, AMIGA,
ATARI ST (EXCLUDING TEMPLE OF DOOM)

MASTERS OF

OUT RUN™ • THUNDER BLADE™ • ROAD BLASTERS™
SPY HUNTER™ • BIONIC COMMANDO™
CBM 64/128, SPECTRUM &
AMSTRAD CASSETTE & DISK

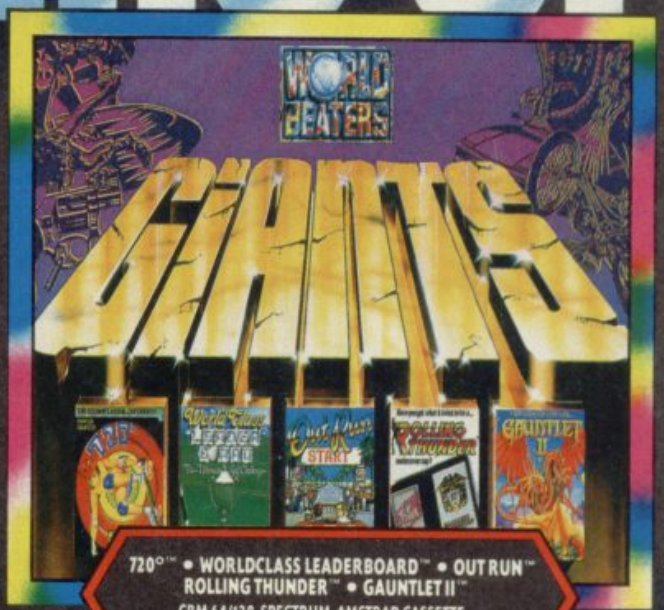

720°™ • WORLDCLASS LEADERBOARD™ • OUT RUN™
ROLLING THUNDER™ • GAUNTLET II™
CBM 64/128, SPECTRUM, AMSTRAD CASSETTE
& DISK, ATARI ST, AMIGA (TITLES VARY FROM THOSE ABOVE)

COMPILATIONS

U.S. GOLD LTD. HOLDERS
UNIT 2/3 HOLFORD WAY,
BIRMINGHAM B6 7AX
TEL: 021-625 3388

GAMES REVIEW

X-OUT

Hands up who likes destruction and mayhem?

One...two...three... eleven thousand...twelve and a half million... oh, lots and lots of you anyway. Good. You'll like *X-Out*.

It's pronounced Crossout, by the way, and I'm sure there's a plot in there somewhere, probably involving the Deathlord Dargon and his plan to infect the oceans of the world with a hideous new kind of brain-sucking jellyfish or something like that, but you can forget it all anyway, because what we have here is a horizontally-scrolling blaster in the R-Type mould, but set in the watery deeps where no-one can hear you gurgle, rather than in space.

Up until now most R-Type imitations have been pale reflections of the original, but, blasphemy sacrilege heresy, X- Out may be even BETTER! Gaspo de gasp! I base this opinion mainly on the sheer amount of weaponry shooting around the screen. In the opening section, after a spot of sampled music and a quick flash of your grim-jawed sub pilot, you get the chance to tool up at the underwater weapons shop. Depending on how many credits you start off with, you can choose to buy either a small number of well-endowed insect-like ships, or a larger number of punier ones; weapons available in-

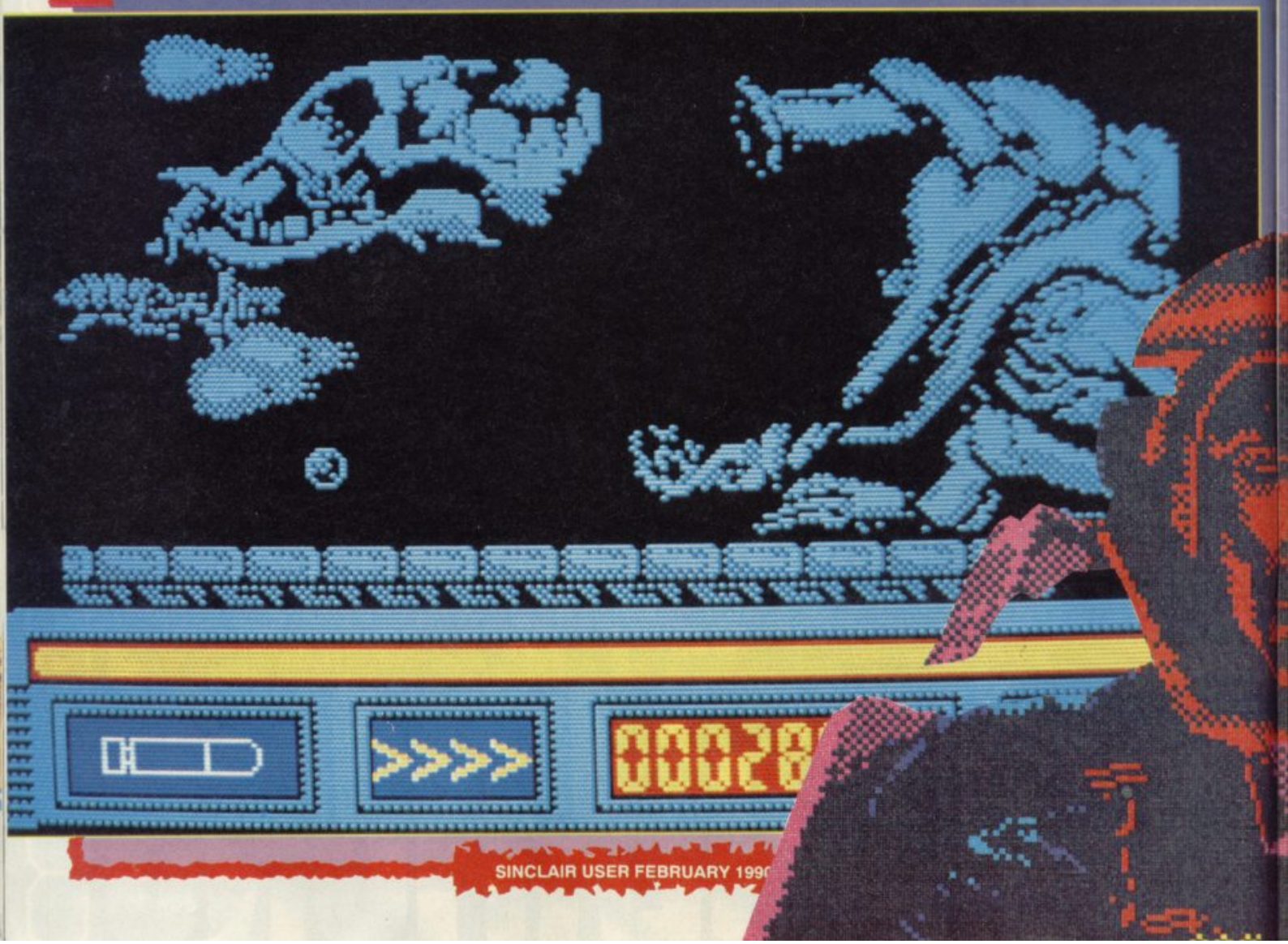

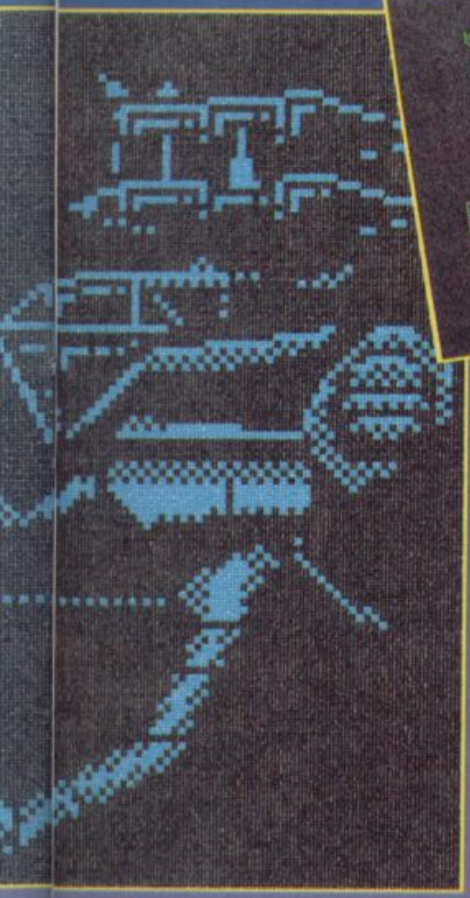

clude single, double and triple cannon, different types of lasers, and drones which can be dropped from your ship to deal death and destruction until you pick them up (but you'll lose them if they crash into a solid object). There aren't any weapons to pick up in each level; but the more aliens you blast, the more credits you get to spend in the shop at the end. You can end up with a fearsome array of death-dealing hardware which fills the screen with destruction at the touch of a button, and, let's face it, that's what life is all about.

Your targets include a vast array of buildings and aliens; mid-level aliens, end-of-level aliens, big aliens, little aliens, slow aliens and fast aliens. But like all aliens, they're slimy scum and they deserve to die. In addition to all this blasting there's also a lot of manoeuvring around solid objects such as stalactites and reefs to do, because a collision costs you a life. This adds an element to the game which other blast-'em-ups just don't have.

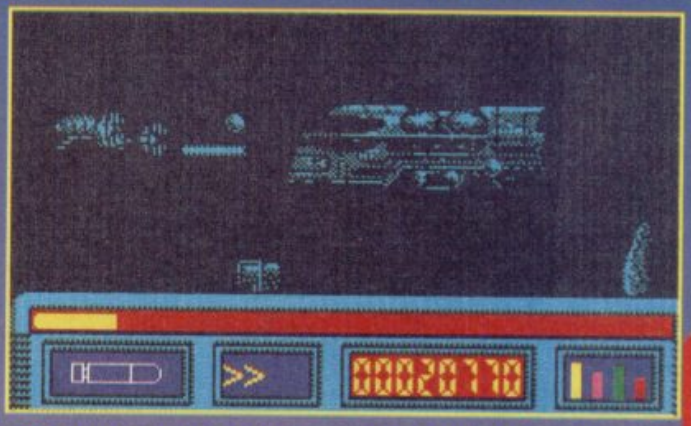

The great thing about X-Out is that although it's very very monochrome, the background scrolls upwards and downwards as well as right-to-left, so you get a big playing area, unlike some R-Type derivatives where it's a pain to play because there isn't enough space to manoeuvre. And the aliens are great; well-designed, clear, fast-moving, and they die explosively. My favourites include the spitting Sea-snake with the diver mounted on its back, the huge end-of-level nasty looking like a cross between an inside-out chicken and a bicycle pump, and the gigantic seabed fortifications which spew out endless heat-sensing missiles and bombs.

As you'd expect (well, demand actually), in addition to your everyday lasers and missiles you get a BIG weapon which works on the energy-pump principle; hold the fire-button down and release when the charge builds up enough. You also get the obligatory energy level meters, credit indicator and so forth on the bottom of the screen.

When The Big Guy hands out the lifetime awards for originality, the programmers of X-Out won't be towards the front of the queue. But they'll be well up there in the Death-spittin'-lasershootin'-alienzappin'-brain-meltin'-meg ablast stakes, and well deserved too.

ARCADE REVIEW

FAX BOX

Label: Rainbow Arts Author: ARC Price: £8.99 Memory: 48K/128K Joystick: various

GRAPHICS	SOUND
86	80
PLAYABILITY 94	LASTABILITY 91

Reviewer

10 20 30 40 50 60 70 80 90

OVERALL 90

Get stuck in to the best horizontally-scrolling underwater blast-'em-up of all time

the writ

JIM

THE NEWZEALAND STORY

Now before I start I'd like to give a quick welcome to Garth because its the first time I've seen him. New Zealand Story is cool, it's dead addictable with good graphics as well. Number 5 in the chart and still going up (hopefully a possible number 1) I give it:-

45% Graphics
89% Playability
92% Sound
96% Last Ability
Overall 93%

Robert Shimmin Preston, Lancs

- ***I doubt that NZS will make it to the top of the charts now. Not with Robocop and Chase out there too. I reckon it will be a contender for No.1 in the budget charts next year***

NEW ZEALAND STORY

To The Write Stuff, Yo, spacky Jim, New Zealand Story is mega ultra trendy totally wicked. It's the cutest game ever. If you are getting stuck then type Fluffy for infinite lives and if you press Enter you skip a level.

So send me a S.U. badge and a big tips badge for the poke

Andy Platt & Stuart Platt

Rugby, Warwickshire

- ***What are you doing in this section? You could have won a prize for a fab Dirty Tricks Dept tip. Alas, you went to the wrong place!***

OPERATION WOLF

Jim was wrong in giving Operation Wolf 90%, it should have got at least 96%. One thing that I really liked about it is that, despite all the hints in the instructions about saving bullets for later, when I ran out of bullets I could still blast everything to kingdom come.

I've only had it a short while but already you'd need to do an operation on my brain to stop me playing it. The thing I find funny about it is that on level five if you shoot a hostage it goes to heaven with a hula hoop on its head.

The main idea I think is pretty good plastering bits of soldiers around the countryside. Shooting ducks is fun, they turn like lawn-mowed cartoon characters.

Heath Buck Mendip, Bath

- ***NO MORE! PICK PICK PICK NIT PICK PICK NIT PICK. What difference do you suppose 6% actually makes? A 90% game is brilliant. Isn't that good enough? If you keep giving away ever higher marks, you paint yourelf into a corner and end up having to give 99% all the time.***

CHRIS

CRAZY CARS 2

Crazy Cars 2 - only 53%. This game deserves a Classic, its miles better than CC1 because :-

a) It has better graphics

b) It's a wicked idea knocking the cops off the road

c) Cos I say it is

When you go into a spin it's so cool and realistic. OK maybe you do feel like knocking your Speccy through the wall like er, say, when you crash into the back of the cop car, or when you start off and a cop car runs into you. But its just one of those things.

So I suggest you play this game again and think about it, Mr Jenkins. If you like a good racin' game this is the one for you.

Darren Hurst Groby, Leicester

- ***Mr Hateful Himself sez: Oh, yes. And I suppose that the jerky graphics and the ropey gameplay are all fine if the idea is okay. The world is full of pretty poor games which started off as good ideas. And being better than its dreadful forerunner, is no big deal.***

THE UNTOUCHABLES

Dear SU, I would like to congratulate SU on the brilliant review of The Untouchables. This game has such brill graphics and sound.

The first day I brought it I played it for four hours solid. The graphics are so detailed and the scrolling or level's 1 and 2 is just brilliant. Also the way, in level 2, you can swap characters to keep yourself alive.

Another part of the game I thought was brill was level 4, when a baby comes in to the scene. This has got to be the greatest Spectrum game ever. I think the fax box should have been like this:

Graphics 99.9%
Sound 99.9%
Playability 99.9%
Last ability 99.9%

To top that it should have got one whopping great big Classic

Steven Mixter Braintree, Essex

- ***It should have got a whopping classic and indeed it DID! Ha HA! Still, glad you concur with the rest of the review.***

DOUBLE DRAGON

I brought Double Dragon. I came, I saw, I played and I enjoyed. Chris 'SLAPHEAD' Jenkins got his review so wrong I decided to show him up in the mag - he is a twerp.

In Double Dragon, the graphics are good, the playability is excellent, the in-

e stuff

teractive backgrounds are great. Climbing up fences, ladders and steps is fun, and I loved using the weapons, and the scrolling is so smotheringly brilliant, it is unbelievable. So buy the game, it is great!!!

Mark Scantlebury
Bickleigh, Devon

- ***Chris sez: I can't answer this. You're obviously barmy. Maybe I was too harsh on DD, but it's far from brilliant!***

PRAISE INDEED

Dear SU, Have you noticed that the amount of complaints SU receives in 'The Write Stuff' has dramatically decreased?

Well, it's because all the reviewers have their head screwed on the right way!

Every single review is explained brilliantly, with loads of colourful screenshots.

I am now able to trust every single review, so any game that has a good mark will have a guarantee that I'll never be disappointed.

The reviewers have obviously put lots of hard work and effort into the reviews section to make them a great help when choosing a game.

So thank you to Jim, Chris, Graham, Alison and Garth for an excellent read.

Thomas Vanner Lisburn, N. Ireland

- ***Phew. Praise indeed. Why doesn't everyone see things that way?***

CARRIER COMMAND

Elite, move over, a game has finally arrived that wipes the floor with it. What is it, I hear you gasp? Why, it's the loooooong awaited Carrier Command.

How can I describe it? Well, take the speed of Starglider and the strategy of Elite and sprinkle on the graphics of Driller, et voila. The animation is flawless, the sound is great and the action is fast and furious.

Save your money now and go buy the best Spectrum game you're ever likely to play. What £14.95? It doesn't matter, it's worth every penny.

M. Harrison Dinnington, Sheffield

- ***Kwoar! We thought Carrier was a corker too. It's the tops, folks***

FISH

Dear Chris, You must be nuts, really nuts. What's going on down there? I'm a professional adventure player and recently I bought Fish (any adventurer who doesn't is completely mad). I played it and thought, "this is one of the best adventures of all time".

Then I looked at your review in the March issue, and...what? A poor 80%? It should be 100% as an overall score.

The text is excellent, I admit it's a bit overpriced, but giving it only 80% and making a comment like "looks a bit green around the gills" is really from a mad mind. Try to do better next time, Jenkins.

Oh, and there's a lack of adventure reviews in SU. The last one was Fish, ages ago.

Joao Tondo, Lisboa, Portugal

- ***There may be a load of adventures around in Portugal, but there certainly isn't a wealth of them over here. When we get 'em, we review 'em!***

DOUBLE DRAGON

I'm writing to tell you what I think of Double Dragon. Chris Jenkins is a good reviewer but for this one he ought to be shot, giving this game 51%. I would give it no more than 4%, and here are my ratings:

Graphics	9%
Sound	6%
Playability	28%
Lastability	12%

It took me two goes to complete this game, it is so easy. I am disappointed in Double Dragon, it is so brill, ex, fab, bad etc in the Arcades. I mean, where's the flamin' cat on the barrels? The knives look like loaves of bread, and where's the dynamite on level 2. The sound effects are utter crud, when you get hit it sounds like a motor bike revving up.
The price is an absolute outrage, £9.95 for a game like this is a flamin' rip-off. I would put it easily at £1.99 or £2.99.

Ben Robinson, Hastings, E Sussex

- ***Phew. You'll be seeing the man from across the page in the car park then.***

GARTH

BATMAN

Dear Su, What the *@X$ are you playing at? Giving Batman 76% when it deserved a classic! Even the task was taken on by an unexperienced reviewer (probably).

Well, the graphics are mega-funky for monochrome and the music is even better, an improvement on Batman 1 & 2. I've only one niggle, when Batman wants to kill anybody his batarang takes too long to fire as he gets it out of his batbelt.

To say they only created this game from film stills, this tracks with the film extremely well. Nice one Ocean.

Matthew Hardy Driffield, E Yorks

GARTH SEZ: You scumbag! I was reviewing games when you, er, weren't. Nice graphics and music, but the gameplay just wasn't there.

If you think you can review a game better than we can, then we suggest you put pen to paper now and tell us in less than 150 words your thoughts about any Speccy game of your choice.

THE WRITE STUFF'S GUIDE TO REVIEW WRITING

Here are a few points to consider when you put together your Write Stuff review.

1. Put the name of the game at the top of the page.
2. Tell us what you liked/disliked about the game and why.
3. Compare your review game with another and tell us why this game is better/worse.
4. Are graphics appropriate? Would they have been better if they were plan/side/3D view?
5. Tell us how you managed to get through certain parts of the game: Was it easy/difficult?
6. You don't have to stick rigidly to the above points, be as creative as you like.

Try not to swear too much and send your letter to Write Stuff, Sinclair User, Priory Court, 30-32 Farringdon Lane, London EC1R 3AU. Don't forget to put your name and address on your letter, so we'll know where to send your SU Crew badge.

OOER, IT'S BRING AND BUY CORNER

Want to sell a game or a joystick? Want to buy a printer or a +2? Well, you've come to the right place. Send details of stuff you're after, or trying to get rid of to B + B Corner, SU, Priory Cour, 30-32, Farringdon Lane, London EC1R 3AU and we'll print it on this page.

FOR SALE: SPECCY +2

I always buy your utterly, utterly brill mag, but I am writing to you for some help. I have been trying to sell my Spectrum +2 and I was wondering if you could send me details of anyone who would be interested in buying it.

Write to:
Andrew Smith
158 Lower Farnham Rd
Aldershot,
HANTS GU12 4EL

WANTED: ULTIMATE COLLECTED WORKS

When I first got my Speccy I didn't know much about it. I bought ***Ultimate's 'The Collected Works'*** but as I did not know what I was doing, it got messed up. please could you find someone who has it and would be willing to sell it or give it away.

Write to:
Alexander Norton
Northcote Road
Twickenham
MIDDX

WANTED: CHUCKIE EGG

Dear Wayne, I'm telling you this because I think you're the only sensible person around at the minute. I borrowed this game called Chuckie Egg for a while off my friend Beaty. I went crazy about it but then I had to give it back (I even offered a fiver for it, but Beaty didn't agree).

I went knocking about the shops and I found nothing, so I'm wondering if you could help me.

Write to: Marc Vowell
73 Jubilee Estate
Ashington
Northumberland
NE63 8TA

WANTED: SPECCY +2

I don't get SU because I have an Acorn Electron, so I am writing to ask if anyone out there in Humberside has a Spectrum +2 128k for sale (with light gun, if possible). If you do, ring me and I will offer £50 for the computer and connecting leads.

Write to:
Ashley Lawson
30 Manorfield Rd
Driffield North
Humberside
YO25 7JE

WANTED: A PRINTER

I've been looking for a printer and I cannot find the naffing theing anywhere. Mu mumsy said she can't afford the original £130 for one (drat). So to all you superb SU readers who wish to sell their printer at a reasonable price, I'm your man.

If you are interested send your name and address to me with a price. I don't want an old fogie one that only just works.

Write to:
Liam John
218 St Fagans Road
Fairwater
Cardiff
CF5 3EW

I WANT A COMPUTER CLUB

Dear Wayne, This is the first letter from me to you. Please can you send me some addresses of Sinclair Computer clubs because there are no Sinclair clubs in Egypt.

If you haven't, please can you put my address in your lovely SU.

Ahmed Matar
6 Ahmed Elmahroki
St Elebrahmia
Alexandria
Egypt

P.S. I hope that you don't neglect my letter because I'm from Egypt and not from England.

- ***JIM SAYS: SORRY AHMED, WE DON'T ACTUALLY KNOW OF ANY SINCLAIR CLUBS, BUT IF ANY READERS DO PLEASE WRITE TO AHMED OR TO US AND WE'LL PASS ON THE INFO***

+2 BLUES

Dear Dickheaded Spaz features, Do you think, my dear friend* that I should bother to buy a Spectrum 128+2 as I have got a 48K+ and there is only a few games that are for the 128, so why don't I just keep mine in fact why doesn't everyone just keep theirs. I have read SU for 2 months now and I think that it's the most mega crucially brill mag around.

David Tomlinson
Birmingham

*I lied

- ***JIM SAYS: OF COURSE IT'S WORTH BUYING A 128K +2! IT'S TRUE TO SAY THAT THERE AREN'T MANY 128K ONLY GAMES AROUND, BUT VIRTUALLY EVERY GAME ON THE MARKET HAS ENHANCED SOUND FOR 128K VERSIONS. YOU MAY ALSO FIND THAT MULTI-LOAD GAMES (VIRTUALLY ALL THE OCEAN STUFF) WILL LOAD IN ONE GO, SO YOU DON'T NEED TO CONTINUALLY REWIND THE TAPE AND FAST FORWARD ETC.***

LURRRRVE LETTER

Oh Great Oracle of Old, I seek Knowledge

1) I would like to know how to get an amusement arcade going.
2) Would I need a coin-op license and a fruit machine license
3) How much do good coin-ops and not bad coin ops cost, like Robocop, Op Wolf, Wec Le Mans, Out Run
4) What would a small arcade cost to stock and run
5) How old would you have to be.

Barry White
Middleton Cheney

- ***C+VG EDITOR AND ARCADE EXPERT JAZ RIGNALL (FROM ACROSS THE OFFICE) EXPLAINS: FRUIT MACHINES ARE THE BREAD AND BUTTER OF ANY ARCADE. A LICENCE TO RUN FRUITIES IS MEGA-COSTLY. YOU NEED TO APPLY FOR A GAMING LICENCE TO YOUR LOCAL COUNCIL***

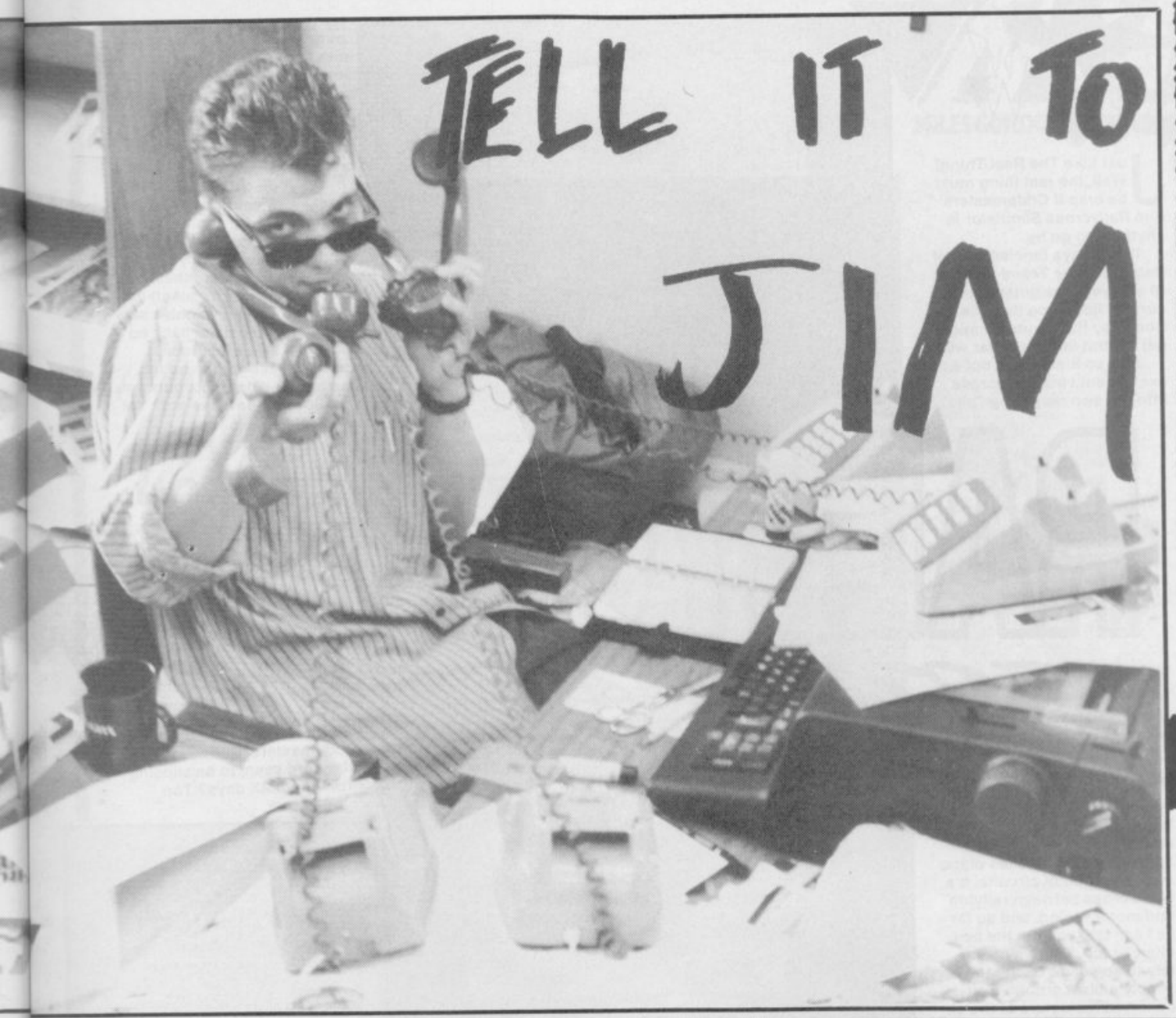

Listen up, you're just not gonna believe this. You know you lot go on about how much you hate Wayne and you're always sending him letters saying, "throw yourself in a Kenwood blender, Wayne", and "fall down the stairs, Wayne". Well, he's done just that and now he's at home drinking Complan and trying to convalesce, tee hee. For the mo hunky uncle Jim has stepped in, so if you've got something to tell the world write to him at SU, Priory Court, 30-32, Farringdon Lane, London EC1R 3AU.

AND THEY'LL POINT YOU IN THE RIGHT DIRECTION. YOU CAN GET NEW MACHINES (LESS THAN SIX MONTHS OLD) FOR ABOUT £500. THE REAL BIG-NAME MACHINES, THOUGH, WILL PROBABLY BE OUT OF REACH. HARD DRIVIN' FOR EXAMPLE, WOULD COST AROUND £6,000. YOU'LL ALSO HAVE TO FIND YOURSELF A SITE AND FIGHT YOUR WAY THROUGH A MILLION MILES OF RED TAPE. PLUS IF YOU'RE ANYWHERE OTHER THAN ON A SEAFRONT, YOU'LL HAVE TO POLICE A METHOD OF KEEPING OUT THE UNDER 18s. SIMPLE EH?

WRESTLING WITH A PROBLEM

Please please please please (etc) could you list all the wrestling games that are available for the Spectrum, as I absolutely love it!

Oh, and by the way, you ought to try it our on Jim when he's horrible to you! Hope you can help

Oliver Hurley
Lydney

- *JIM SAYS: WRESTLING? YOU WEIRDO! WELL, THERE'S ROCK AND WRESTLE, WHICH YOU MAY STILL BE ABLE TO PICK UP, BUT YOU'D BE FAR BETTER OFF GOING FOR SOMETHING LIKE TARGET RENEGADE WHICH INVOLVES MORE GRAPPLING THAN OTHER HAND-TO-HAND COMBAT GAMES AND IS A LOT MORE FUN THAN BIG MEN IN LEOTARDS LYING ON TOP OF EACH OTHER.*

RALLYCROSS

.SIMULATOR.

Just Like The Real Thing! Well, the real thing must be crap if Codemasters' dire *Rallycross Simulator* is anything to go by.

I've always fancied myself *(too true - The Team)* as a bit of a driver. Straightening the curves, flattening the hills. Someday the mountain might get me but the law never will.

And so it was with not a little excitement I put *Rallycross* into my own reviewing "pile".

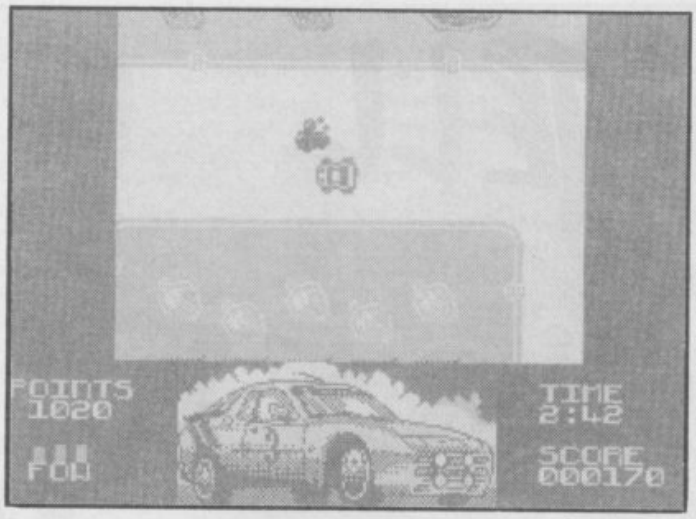

What a mistake. Ahead lay a foggy, twisty and decidedly skiddy affair.

Rallycross isn't as much fun as rallying, for one thing. Instead of hairing through Welsh forests scaring the sheep and tearing up the fields, everything takes place on a selection of circuits. It's like a cross between rallying and motor racing, and so far as I can tell, you get the bad bits of each. There's no variety to speak of. Each race is simply a blast around a circuit. And the nature of the circuits means that you can never get up enough speed to make the ride exciting.

Still, these points are inherent in rallycross and by no means the fault of Codemasters.

It certainly is their fault, however, that the game is unreasonably difficult and rubbish.

Oh, yes. It's fair to say that driving a high-powered car around a circuit in competition is a tricky affair and shouldn't be the sort of thing you can master first time.

Quite right. Rallycross, on the other hand is a Nemesis of impossibility.

On the starting grid, you're hopelessly underequipped and so you have no option but to let your computer controlled opponent power away while you plod towards the pits to trade some points for machinery. A turbo charger will set you back 600 points and a decent set of grippy tyres a further 500. You can trade fuel, water and oil in order to buy more expensive tune-ups, but will you last the distance with depleated supplies?

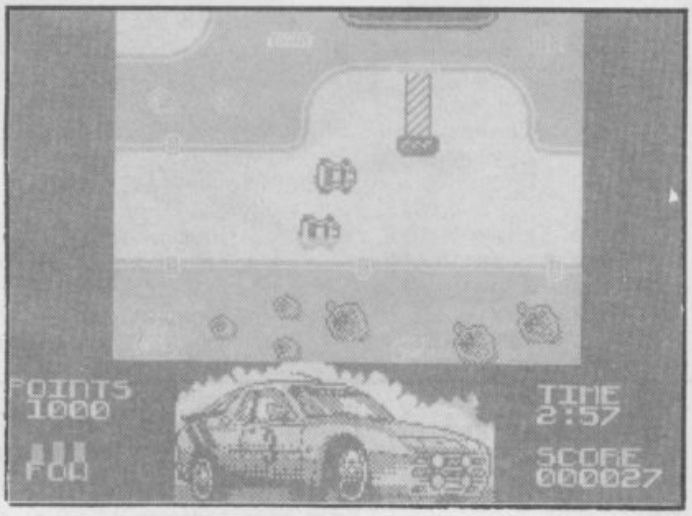

The biggest flaw Rallycross has to overcome is the wonky steering. Instead of a sensible steer right/left, accelerate, decelerate set up, you're crippled by up, down, left and right. Any thoughts of gliding round corners by applying the correct amount of oversteer are sadly unfulfilled.

It seems totally impossible to successfully complete, let alone win a race. There's a timer which counts down from two minutes down to zero, but the Game Over message always pops up long before the time has run out. I'm at a complete loss to understand why, since no indication is given as to what happens at the end of the event.

As you scuttle around the track, with your grippy tyres and souped-up engine, the slightest clipping of the edge of the track with put you into a fatal spin. Each of these (blood boilingly frequent) incidents costs you valuable seconds as you get set back on silly places on the track - usually backwards and left, no matter where this puts you.

So what have we got? Yet another "simulator" for the Codemasters. Doesn't the standard seem to be slipping from the BMX days? Too bloody true.

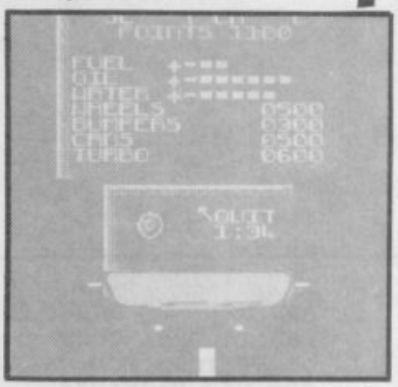

ARCADE REVIEW

FAX BOX

Label: **Codemasters** *Author:* **WASP** *Memory:* **48K/128K**
Joystick: **Various**

GRAPHICS	SOUND
50	60
PLAYABILITY	**LAST ABILITY**
40	50

Dire skiddy driving ef fort. Many, many bet ter elsewhere. Any where.

Reviewer: Jack Daniel

OVERALL 45

10 20 30 40 50 60 70 80 90

MILES GORDON TECHNOLOGY

SAM coupé

SO WHY DO SPECCY OWNERS NEED THE SAM coupé ?

You've been building up your Spectrum software collection for years. You want a computer with better sound, better graphics, more power - but you don't want to lose your software.

The Coupé is the computer for you. Four screen modes with a choice from 128 colours, a six-channel stereo sound chip, 256K RAM (expandable to 512K) - yet by actually slowing the Coupé down, we allow most of your 48K Spectrum software to run in the Coupé's level 1 mode.

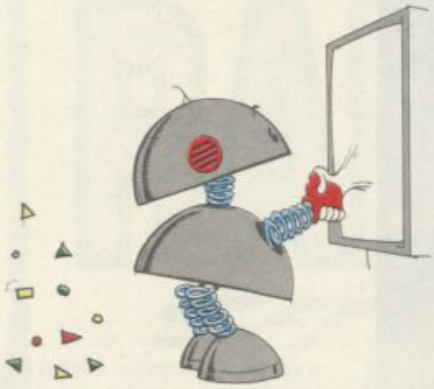

Growth

You never stand still with a computer. You're always learning, always growing, always wanting to do more. With the Coupé, your computer can grow with you.

Memory can be expanded from 256K to 512K. One or two 1 MB disk drives can be added. There are output ports for almost everything we can think of, and an expansion connector for things that other people develop later. And all of it simply slots in - no screws, no soldering, no hardware expertise.

Graphics

See the full range of 128 colours on an ordinary TV set. Or better still, use a video monitor for really high definition. Best of all, use a modern TV with SCART to get the quality of a monitor on an ordinary TV set.

The Coupé has four graphics modes. Even at the lowest level - Spectrum emulation - you can change the colours in the the software to take full advantage of the palette. In modes 3 and 4, you can display up to 16 colours per line, a different colour for every pixel in a 256 x 192 pixel display; or have an 80-column 512 x 192 display for word processing and spreadsheets.

And free with the Coupé comes FLASH!, a software package by ace Swedish programmer, Bo Jangeborg, designed to give you total control over these powerful graphics.

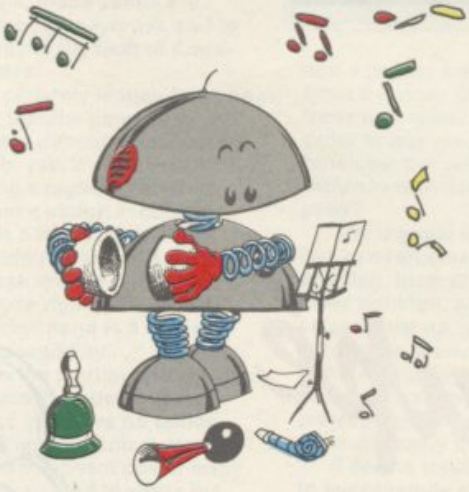

Music

There won't be a better buy for all you aspiring electronic musicians. The Coupé features a full implementation of MIDI - MIDI In, Out and Through - with 16 channel capability, and MGT is promoting a full range of MIDI support software. Better still, the Coupé features an 8 octave, 6 channel stereo sound chip. For sensational sound effects, just plug in your headphones.

Play it again SAM!

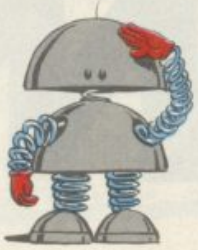

SAM. No, the computer's not called SAM, it's called the Coupé. This is SAM - he's the character who will guide you through the manual.

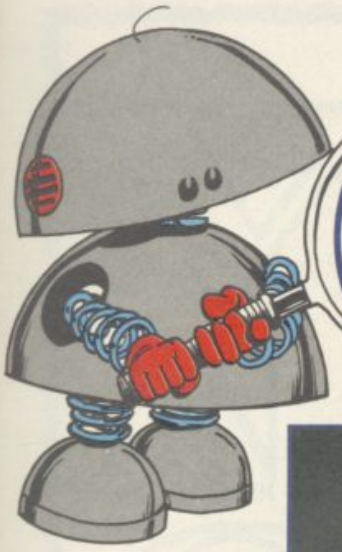

CLOSE UP coupé

A 72 key full-sized, full travel **Keyboard**, designed with a professional feel. The keys are "soft", allowing you to re-program and re-position them if you wish. On the right, there are 10 function keys, which double as a numeric keypad.

The basic model of the Coupé comes ready to work with software loaded from a standard cassette recorder. But you can also add one or two 1 MB 3.5" **Disk Drives**. These are ultra-slimline drives from Citizen in a special case which allows you simply to slot them in when you're ready.

The Coupé's slot-in disk drive

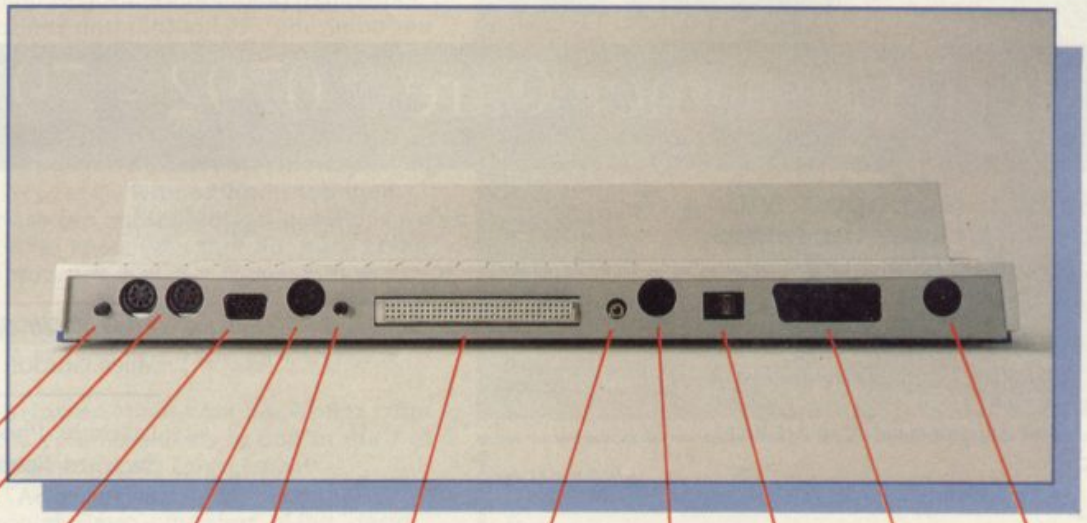

A SAM matter of FACT

The Coupé costs £169.95 (including VAT).

The Coupé will run most of your 48K (but not your 128K) software. Which titles? Ask the MGT Customer Care people.

And guess what? You can even change all the colours in your current games.

Watch out too for the brand-new Coupé-dedicated releases from US Gold, Codemasters, Activision....and the list is growing.

Where can you get the SAM Coupé? Well there'll be some in the shops before Christmas. Call the Customer Care department and they'll tell you where to go and what to do.

This is the basic model, and you can add on - just as soon as you're ready:

- 1 or 2 Disk Drives
- An extra 256K of memory
- Special communications interfaces - RS232 and parallel
- The MGT Mouse

And MUCH MUCH MORE.....

Ask MGT's Customer Care people.

The MGT Customer Care Team - and friends.

MGT Customer Care 0792 - 791100

Or send this coupon with a large SAE. Tick off the boxes.

Please send me

- ☐ Details of my nearest stockist
- ☐ The full price list & order form
- ☐ A brochure.

This is our address...

Miles Gordon Technology plc.

Lakeside. Phoenix way
Swansea Enterprise Park
Swansea. SA7 9EH. UK

What's yours?

Name.....Address.....

.....Postcode.....

SU3

WIN AN ARMY OF ORCS

(Well, some board games involving that sort of thing)

For those of you out there who are regular readers of SU's Precinct 19 page (that's all of you isn't it?), we've got a compo this month just for you. Having read the bizzo 19 pages for ages you probably know all the ins and outs of PBM and role playing games and all that mularky so the task we're going to set you should be well easy.

This month, Precinct 19 gives you tons of info about a brill game called Heroquest, and if you enter the fab competition on this very page you could win a copy of the advanced version of this triffic game. If you don't manage to snaffle one of those you still have a chance of running off with one of a selection of goodies including miniatures, T-shirts, novels, magazines and plastic kits - pheryooeeee mega bloomin wonderful prizes or wot?!

Ten copies of Heroquest are up for grabs from those rather generous but loony laddies at Games Workshop. And you can win some of their groovy stuff by answering the questions specially set by Games Workshop themselves. Mind you, these are not the easiest questions we've ever seen, so you better know your stuff. So, pens at the ready and here we go.

1) Which of the following is not a monster from the world of Warhammer? a) A Skaven b) An Orc c) A Cyclops

2) As a hard bitten Dwarven Miner from the Worlds Edge Mountains, where are you more likely to call 'home'? a) Caraz-a-Carak b) Marienburg c) Loren Forest

3) You are Orc Warchief 'Finga-cruncher' of the 'dead 'ard' clan. You are offered a choice of weapons. Which would you NOT choose? a) A big, spiky Warhammer b) A big, black chainsword c) An elegant elven rapier

Send your entry to 'A plastic goblin for me', SU, 14 Holkham Road, Orton Peterboro P62 OUF. Compo closes at the end of February 1990.

Answers A) B) C)

Name _____ Age _____

Address _____

_____ Post Code _____

Telephone no _____

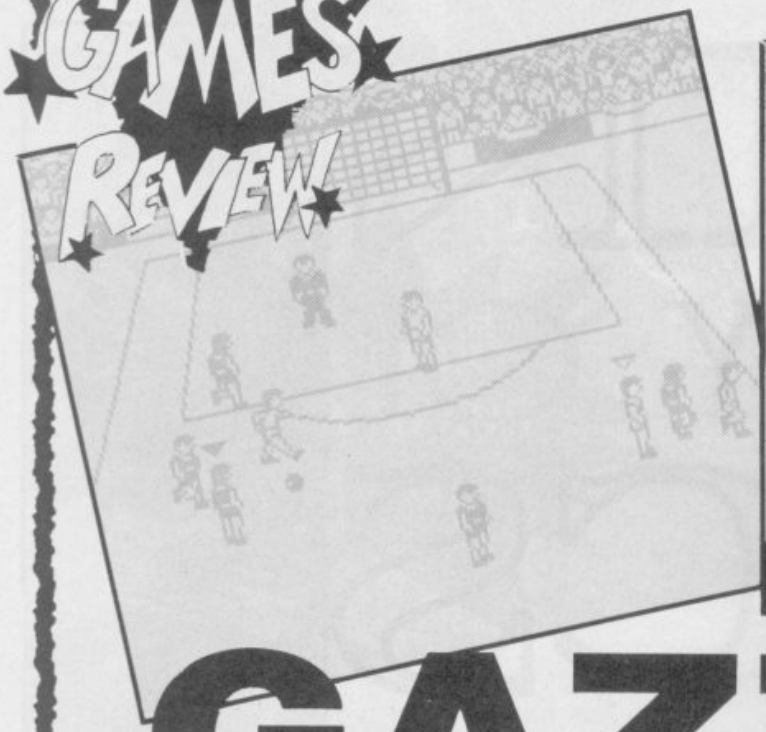

Six Nil? And Spurs are up against some tough opposition. Ropey graphics and dodgy playability among them.

GAZZA'S SUPER SOCCER

Apart from having the most barf-making title of any of the hundreds of football games on the market, *Gazza's Super Soccer* has just one other problem; it IS one of hundreds of football games on the market. So what does it have which makes it stand out from the crowd?

Well? We're waiting. Oh, well, firstly it's endorsed by Paul Gascoigne, who, as I understand it, has one of the most exciting haircuts in First Division football. Secondly, you get a little sticker with it. Thirdly.. er, that's it.

It's not as bad as it sounds. You get a series of fairly simple menus, which allow you to choose a one or two-player game; to select League teams, or define your own teams with named players, each with their own skill and speed factors. If you do well in the league, the number of points available to be distributed among the players increase. Interestingly enough, team data saved from the Spectrum, Amstrad CPC or C64 can be loaded back into any of the machines; I think this feature of GSS is unique.

You can choose the length of each match, and the kicking style (whether the player stands still or keeps moving as he kicks) before entering the actual match. There are some good and some bad features of the gameplay here. The player in possession is indicated by a small arrow above his head; if the player you're controlling is off the ball, you have to press fire to change possession to the next player. To control the goalie you have to hit the Enter key. It's sometimes difficult to tell the players on one team from another, and it's practically impossible when you're tackling; the animation isn't good, with the characters tending to jerk from one position to another rather than move smoothly; and if you're up against a skilled player, you have to be very persistent with the firebutton to get possession of the ball.

The strangest aspect of the arcade element is that the kick-off is seen from a sideways view, but once the ball moves towards the goal, the view changes to front-on. I can see the point of this - it gives you a better view of the goal - but you tend to lose track of what you're doing when the view changes, and I tended to lose possession every time it happened. Sick-making.

Kicking, corners, throw-ins and goal kicks are controlled using the Boot-o-meter at the bottom of the screen; this shows the increasing strength and amount of spin on your shots as you hold down the fire button and twist the joystick. But I must admit, I found it hard to get the results I wanted, though I did manage to get the ball in the back of the net a couple of times.

There must be someone out there who wants another celebrity-endorsed soccer game, but it certainly ain't me. GSS isn't a bad effort, but I'd rather have seen the effort put into something a bit more original. I'd also have been happy to go without the sticker and have the game a quid cheaper.

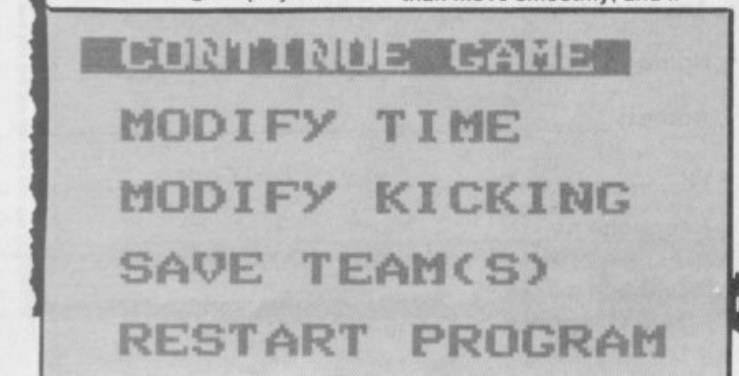

ARCADE REVIEW

FAX BOX

Label: Empire *Author:* Rogers/Pendle/Nichols *Price:* £9.95 *Memory:* 48K/128K *Joystick:* various

GRAPHICS	SOUND
56	45
59	59
PLAYABILITY	LAST ABILITY

Here we go, here we go, here we go... again. Unexciting soccer sim for fanatics only

OVERALL 57

10 20 30 40 50 60 70 80 90

FOOTBALL MANAGER 2 & FM2 Expansion Kit

Britain's favourite football management game! An all time bestseller featuring animated match highlights, transfer markets, four leagues, two cups, financial records, player injuries, man to man marking, choice of playing styles, full result tables, sponsorship and more ... **Often imitated, never equalled.**

This special customiser will make your favourite football management game even more manageable, allowing you to change team and player names, finances, points, starting division, strip colours (except PC); using the Expansion Kit, you can even play in special World and European leagues.

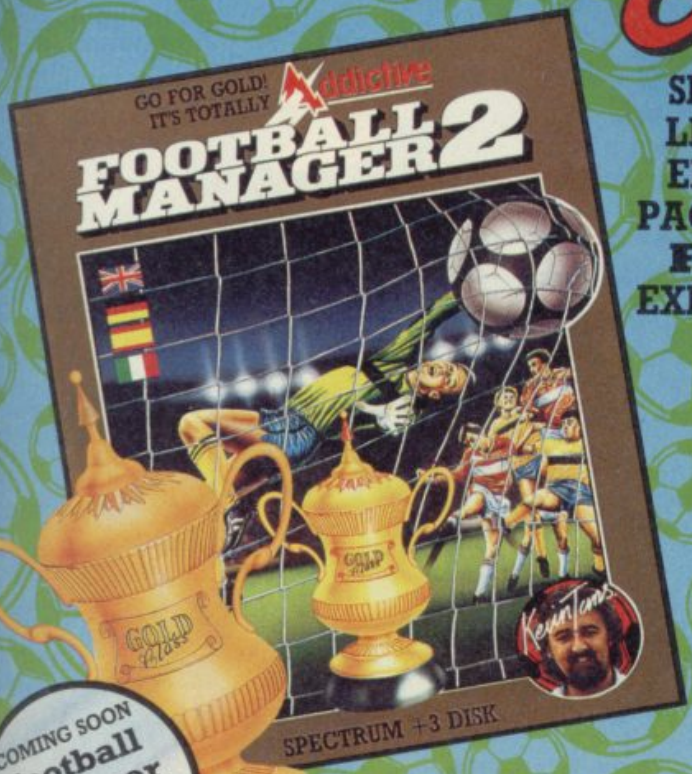

SPECIAL LIMITED EDITION PACK WITH FREE EXPANSION KIT.

COMING SOON **Football Manager World Cup Edition**

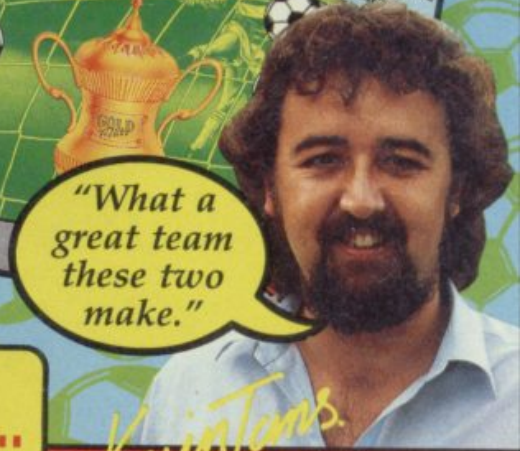

What the press said ...

"Addictiveness ... Do I have to give it back?" AMSTRAD CPC COMPUTING.
"It's superb." ST USER.
"The role of manager is highly involving, a feeling enhanced by watching the match sequences." AMIGA USER INTERNATIONAL.
"Spectacular graphics and tactics, it offers unlimited action and even more fun and excitement." POPULAR COMPUTING WEEKLY.
"Addictive? You betcha." YOUR SINCLAIR.
"Real football fans everywhere will love it. A leader in its field." CRASH.

"Football fans will be instantly hooked." ZZAP 64.
"If you liked the original buy this, if you like a challenge ... or are football crazy, buy this, its well written, well presented and (ahem) well wicked." AMSTRAD USER.
"This game has everything... what is really astounding is the sheer playability. My favourite strategy game on the Spectrum, no contest." SINCLAIR USER.

	Usual R.R.P. of FM2 and Expansion Kit	Special Limited Edition Pack R.R.P.
SPECTRUM 48/128K	~~£17.98~~	£9.99
AMSTRAD Cassette	~~£17.98~~	£9.99
AMSTRAD Disk	~~£27.98~~	£14.99
CBM 64/128 Cassette	~~£17.98~~	£9.99
CBM 64/128 Disk	~~£27.98~~	£14.99
AMIGA	~~£32.98~~	£19.99
ATARI ST	~~£32.98~~	£19.99
IBM P.C.	~~£32.98~~	£19.99

Addictive LIVE THAT DREAM

Prism Leisure Corporation Plc, Unit 1, Baird Road, Enfield, Middlesex, EN1 1SJ.

win: A Philips F260CD Midi System up for grabs thanks to US Gold

Oh no she's back again, that mad PR woman from US Gold. She goes by the name of Danielle, and every now and again she comes crashing through the door of the Sinclair User office with a bag full of prizes slung over her shoulder and a head full of 'smashing' ideas for competitions to run in the magazine.

Here are a few of her 'rather original ideas for compos. " Yeah, look I know why don't we see how many US Gold +3 disks an SU reader can fit in his mouth in 2 minutes without being sick...good eh?" Er, no Danielle, not really.

"Ok then, how's about this? We get twenty readers in the office and let them duff up the reviewer of their choice." Ummm, don't think so Danielle.

"What about this then? To celebrate the launch of Black Tiger, US Gold gives one lucky reader a super stacking hi-fi with a CD player. And for 20 runners-up we'll give away a game". Now, that's more like it Danielle, pheww, what a nutter.

So that's what we've got lads and lasses, and all you have to do to blag a prize is complete our peasie crossword.

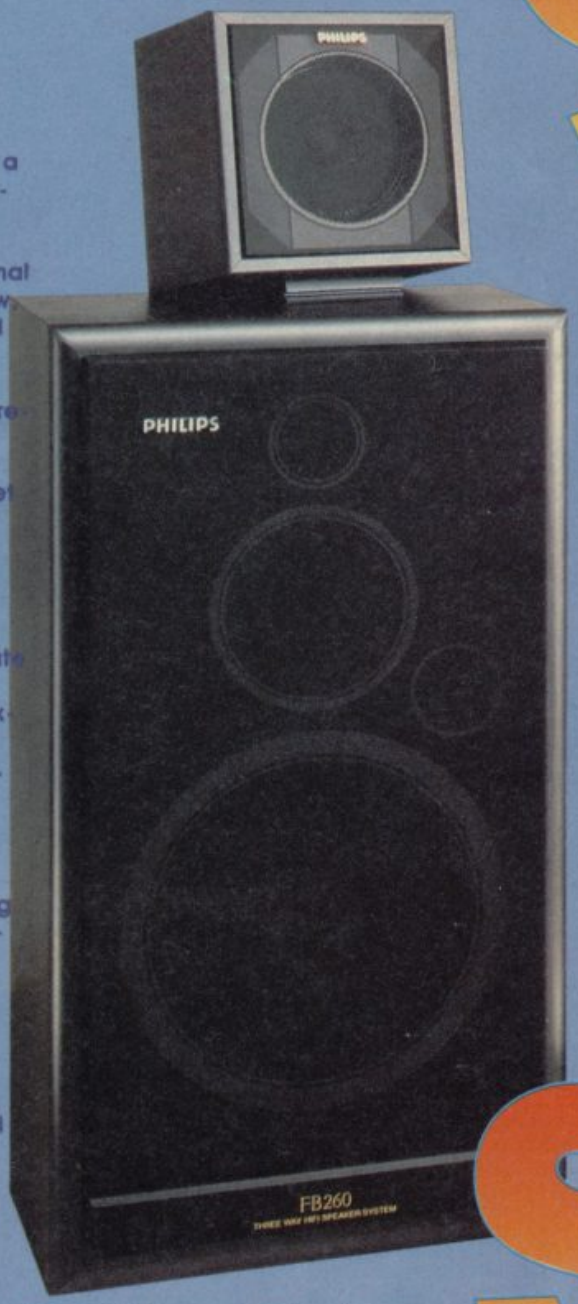

SO WHAT'S ON OFFER THEN?

1st Prize - Philips F260CD Midi Hi-Fi System with CD 20 Runners up - A copy of Black Tiger

WHAT YOU HAVE TO DO

Couldn't be easier really. Take a gander at the crossword on these pages and try to fill in the gaps. Remember, all the clues are related to the Black Tiger game, so it shouldn't be that difficult to suss out.

Wacky Wacky Stem

ACROSS

1 Surname of SU cover illustrator
2 Colour of Tiger in the game
3 You'll get extra amounts of this if you drink the potion
4 Collect these to buy weapons with
5 In SU Jan '90, was Black Tiger Reviewed or Pre-viewed?
6 You'll need this to protect your bod
7 Not a Leopard, not a Puma
8 Drink potion out of this
9 A Tiger is this type of animal
10 SU 's favourite girlie
11 What colour are Tiger's stripes
12 (and 10 down) Replacement for El Presidente

DOWN

1 Big lizardy creatures you have to fight
2 One of the weapons you can buy
3 Suppliers of bizzo games
4 Another weapon, which sounds like race
5 Drink this for extra strength
6 Use these to bash up the baddies
7 Which issue is Black Tiger Reviewed in
8 SU's verdict on Black Tiger
9 Word to describe a manky cat
10 (See 12 across)

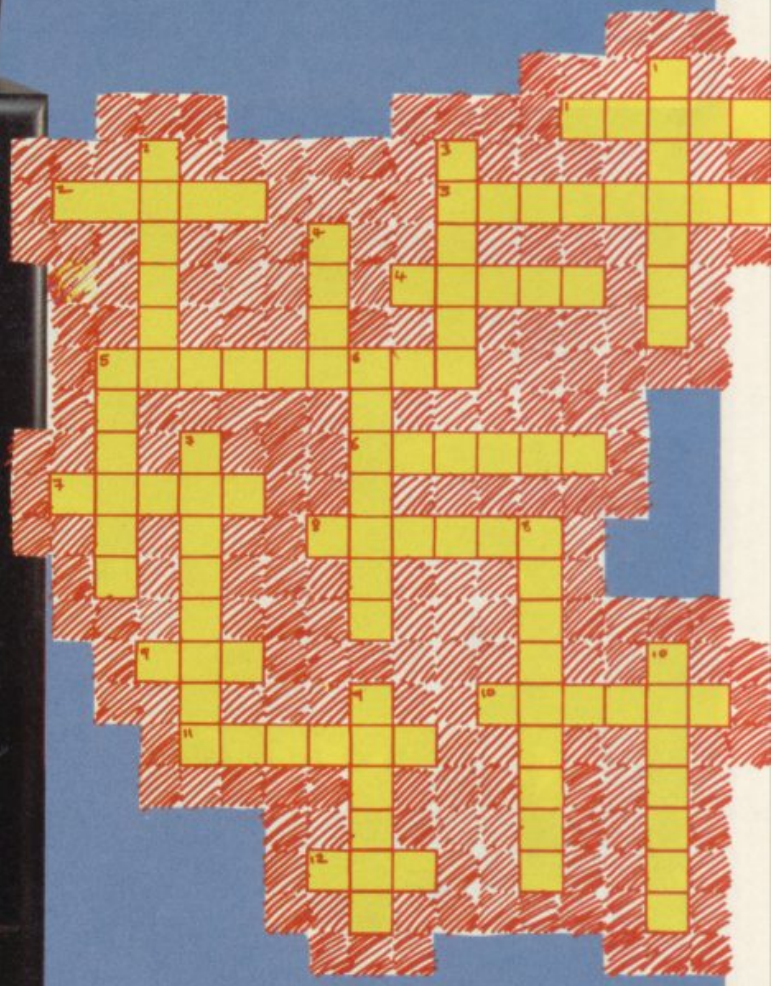

When you've completed the crossword send it to 'BlackTiger Roooowl Roooowl', Sinclair User, 14 Holkham Road, Orton, Peterboro PE62 OUF. Compo entries must be in by 28 February. 1990.

GAMES REVIEW

BLACK

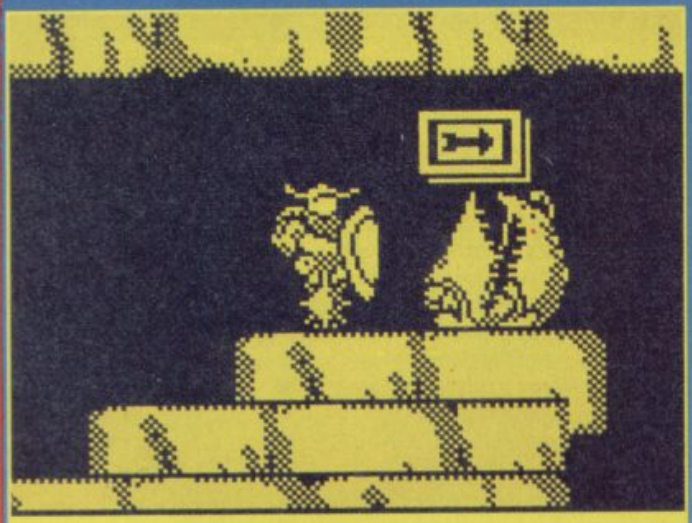

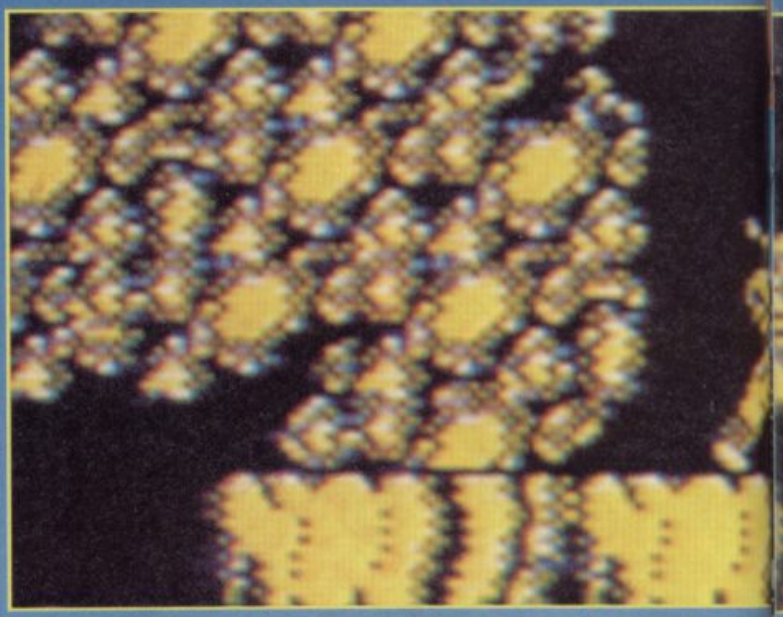

Maces Away! I get some weaponry to juggle in this job, I can tell you. Laser pistols, swords, hand grenades, machine guns and axes. This time, it's the delicate charms of the mace that I've had to master.

Playing *Black Tiger* isn't something to be taken lightly. No flimsy lightweight hack and slash this. No. Black Tiger is the double-headed broadaxe of fantasy fighting games.

Your quest is simple. Find and kill three dragons which are hiding at different ends of a dangerous, mythical world.

Even from the very start, you're tooled up with some heavy kit. You've got a huge mace and a fistful of daggers. This should give you a clue of what's to come. Sure enough, you've only walked about ten paces what a wopping great man-eating vegetable (Sounds like my Mum - Wayne) leaps up and, well, swallows you. Eurgh.

It quickly becomes apparent that your environment is as hostile as the dragons' guardians. As well as the huge plants, there are horrible surprises lurking at the top of some ladders, and ultra-poisonous spikey mushrooms lurking underneath wide jumps.

There's no option but to attack from the word "go". Once you've discovered and memorized the walking patterns of the bad guys, you can then work out the best po-

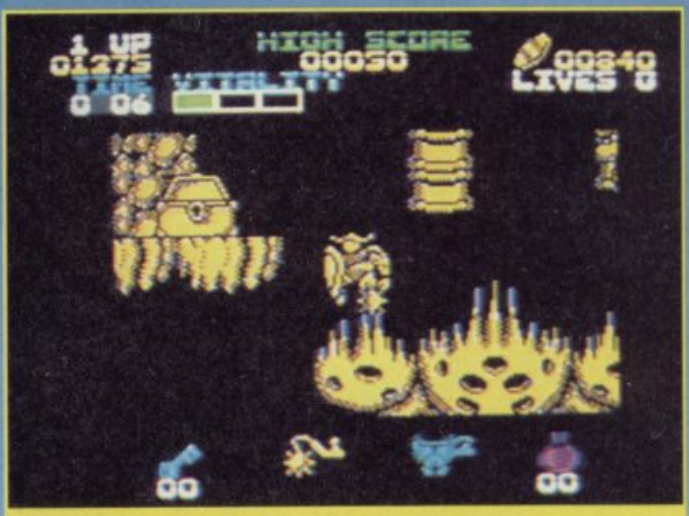

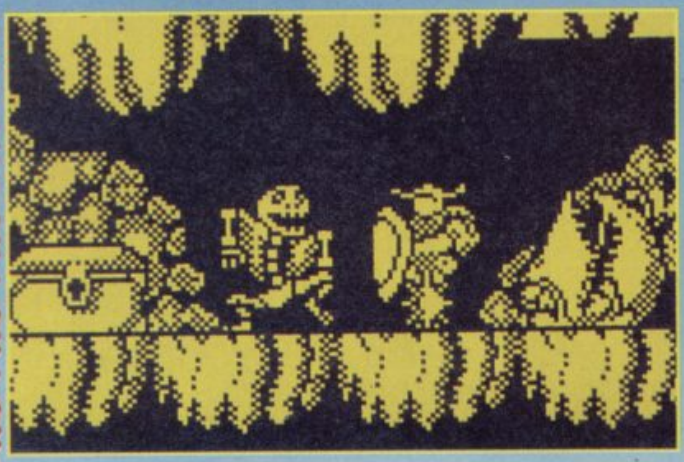

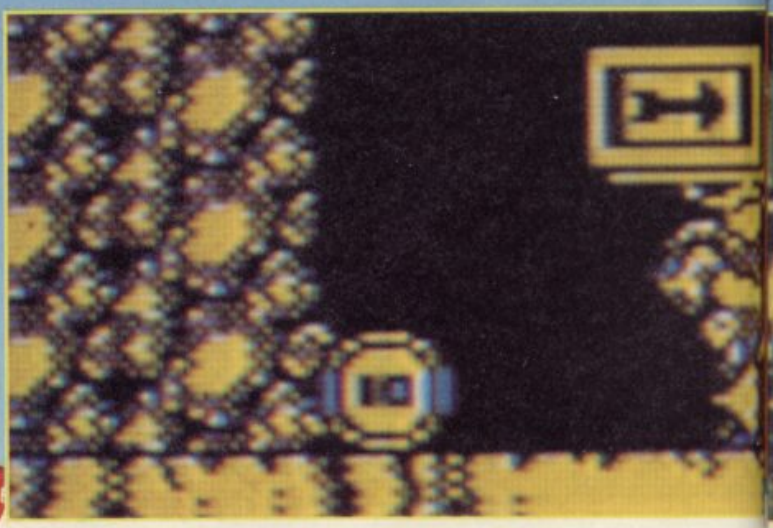

TIGER

GAMES REVIEW

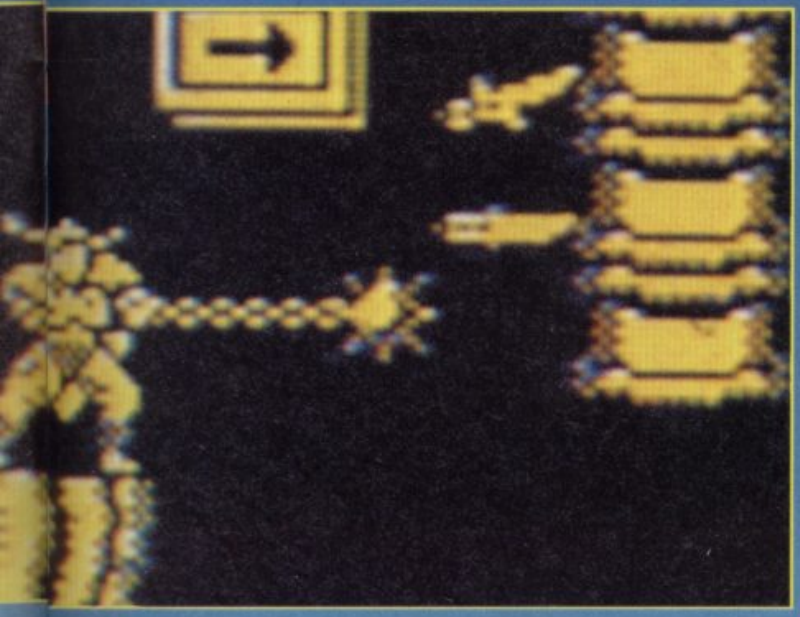

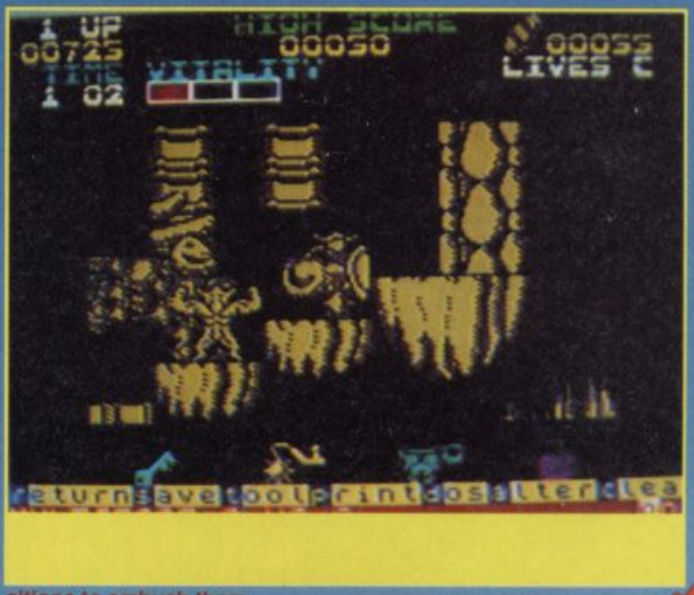

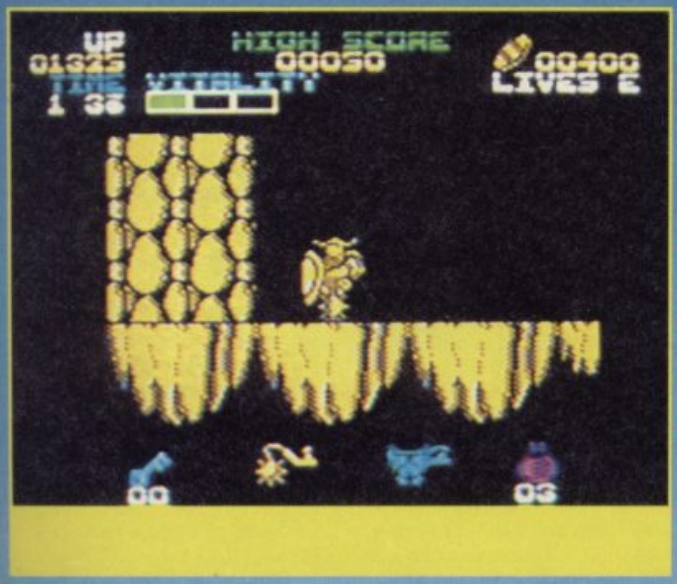

sitions to embush them. When one comes along, you can drop off a ladder and bring the mace crashing down on their heads, followed up with a volley of flying daggers.

Your level of equipment (fnar quack) can be increased once you've collected enough money. Nice to see that the free market economy still operates even in fantasyland. Fortunately, money can be found simply lying around on the floor. It's everywhere in fact. On the floor, in pots, in chests. And you need every last penny to tool yourself up for the battles to come.

Graphically, *Black Tiger* is about as good as they come. Its true that there have been a lot of side-on monochrome games around, but the scrolling screens and the platforms that hang in mid-air have the same sort of appeal as Myth with their feeling of scale.

The gameplay is spot on. It's tough, but addictive enough to keep you coming back for more.

B.T. makes an extremely welcome break from the plethora of space exploration games around at the moment. If you fancy a bit of extremely violent fun, get your cash ready now.

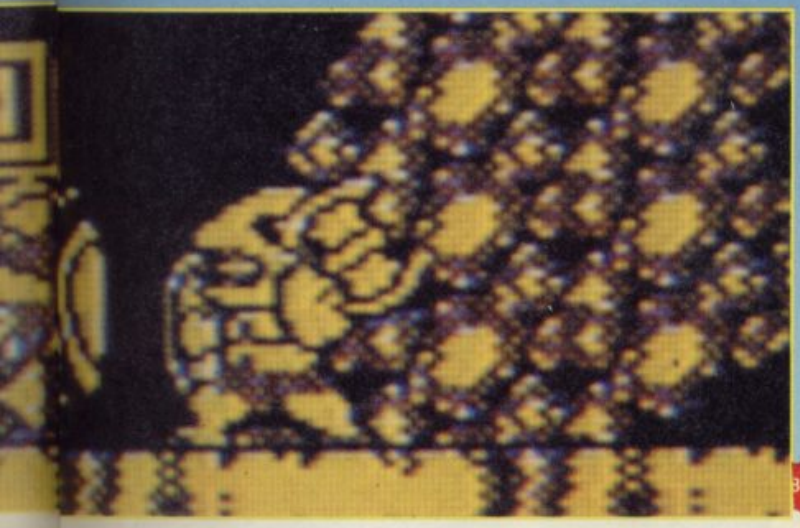

ARCADE REVIEW

FAX BOX

Label: US Gold **Author:** Tiertex **Price:** £8.95 **Joystick:** various

GRAPHICS	SOUND
85	65
87	85
PLAYABILITY	LAST ABILITY

Mythical mini-war with some very tough meanies

Reviewer

OVERALL 85

10 20 30 40 50 60 70 80 90

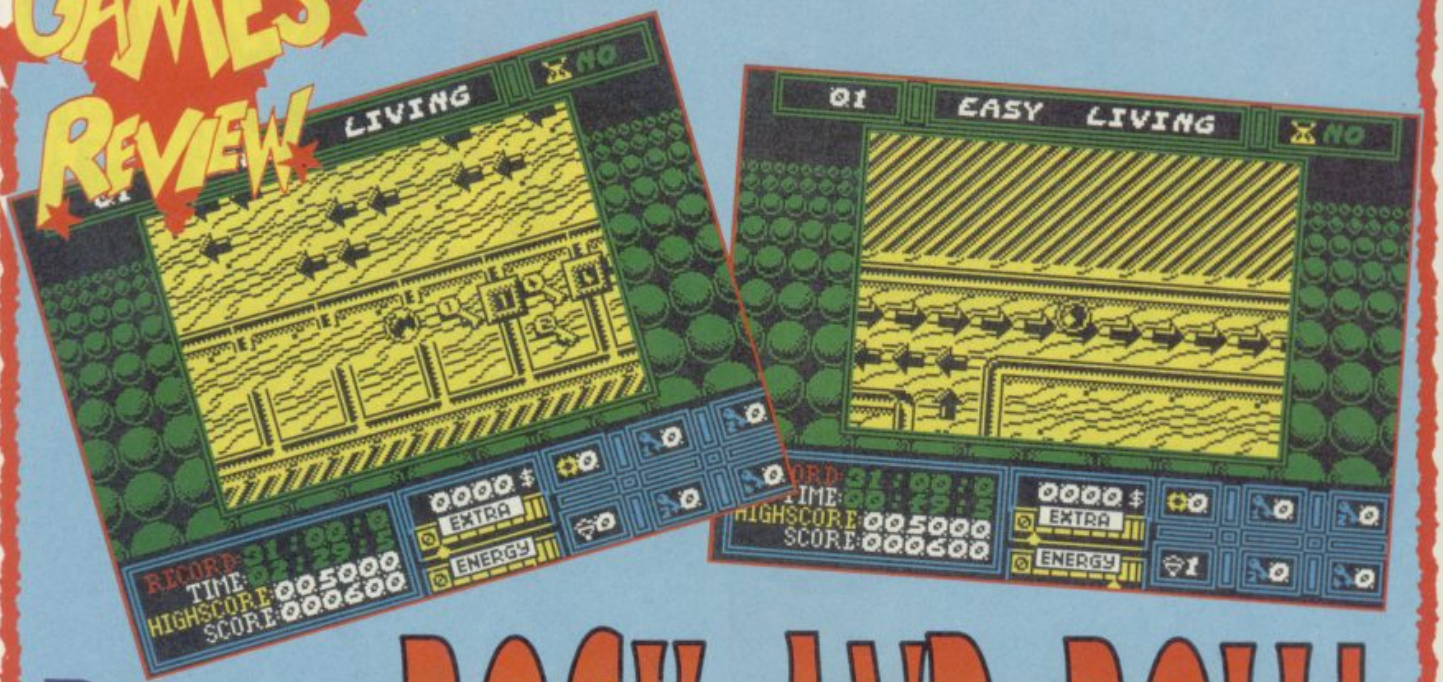

ROCK AND ROLL!

Rock'n'r-ooo-ooo-ll - HUH! *Rock'n'roll!* Gary Glitter's camp classic turned into a computer game? No such luck, matey. Rock'n'Roll is Rainbow Arts' latest offering, and now that they're out on their own rather than going through US Gold, you'd expect something a bit special. Wee-ee-eee-lll... I wouldn't go that far. Good, it is. Special? Rather depends on whether you have any more appetite for rolly-ball games.

You might remember a spate of these a couple of years ago. First there was the original classic Marble Madness, the conversion of the coin-op which set new standards for sound and animation. The main attraction was the way the ball interacted with the 3-D landscape. Then there was Spindizzy, where

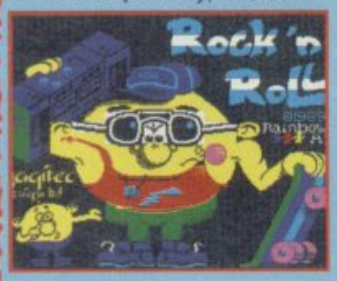

the part of the ball was played by a top; then Bobby Bearing, where it was played by a ball bearing. And there were several budget imitations. So what does Rock'n'Roll add to the games on that list? Not much - actually it's a bit of a step backwards 'cos it's in 2D.

The central playing area (which is pretty small and monochromatic) scrolls around to show you a series of mazes in a top-down view; a sort of Marble Gauntlet. Through the mazes you steer your animated marble, which is subject to quite convincing inertia effects and which spins nicely. Mind you, it doesn't have the skateboard, sports cap, ghetto-blaster, sunglasses and chewing-gum I was expecting from the title screen.

At the bottom of the screen you'll see the inevitable timer, score count, energy level, and the number of objects collected. These objects such as eyes, keys, shields, energy tokens and diamonds lie around the maze; the most important objects are the keys, without which you can't get through the barriers which block your way to the higher levels (which load sequentially from tape or disc). Each barrier is marked with a number - the higher the number, the more keys you'll need to open the door. At one stage on Level One you find a whole series of keys and doors, and the trick, I suppose, is to know at what stage to stop and turn around. There are also flickering energy barriers and creaking crushers through which you have to dash with exact timing, and black holes which you must avoid at all costs. If you take the plunge into a black hole, you have the option to restart from the same point or go back to the start of the level.

If you seem to have picked up all the objects in one area, and can't find any way out to another, you have to look for a spherical transporter pad. Transporters zap you from one zone to another; sometimes you have to jump through one, collect a key, then jump back again to open a door. Of course, you can't just wander around as you please; one-way arrows prevent you from taking the easy routes around the mazes, and

slippy slidey bits make you go out of control, just as you come up to a black ho-ho-hole!

Rock'n'Roll has some good points, but it's not exactly over powering in its originality.

FAX BOX

ARCADE REVIEW

Label: Rainbow Arts Author: Imagitec Design Price: £8.95 Memory: 48K/128K Joystick: various

GRAPHICS	SOUND
65	59
68	68
PLAYABILITY	LAST ABILITY

Not a complete balls-up; plenty of Roll, just not quite enough Rock.

Reviewer:

OVERALL 62

FREE

THE MOST SPECTACULAR ADD-ON UNDER THE SPECTRUM.

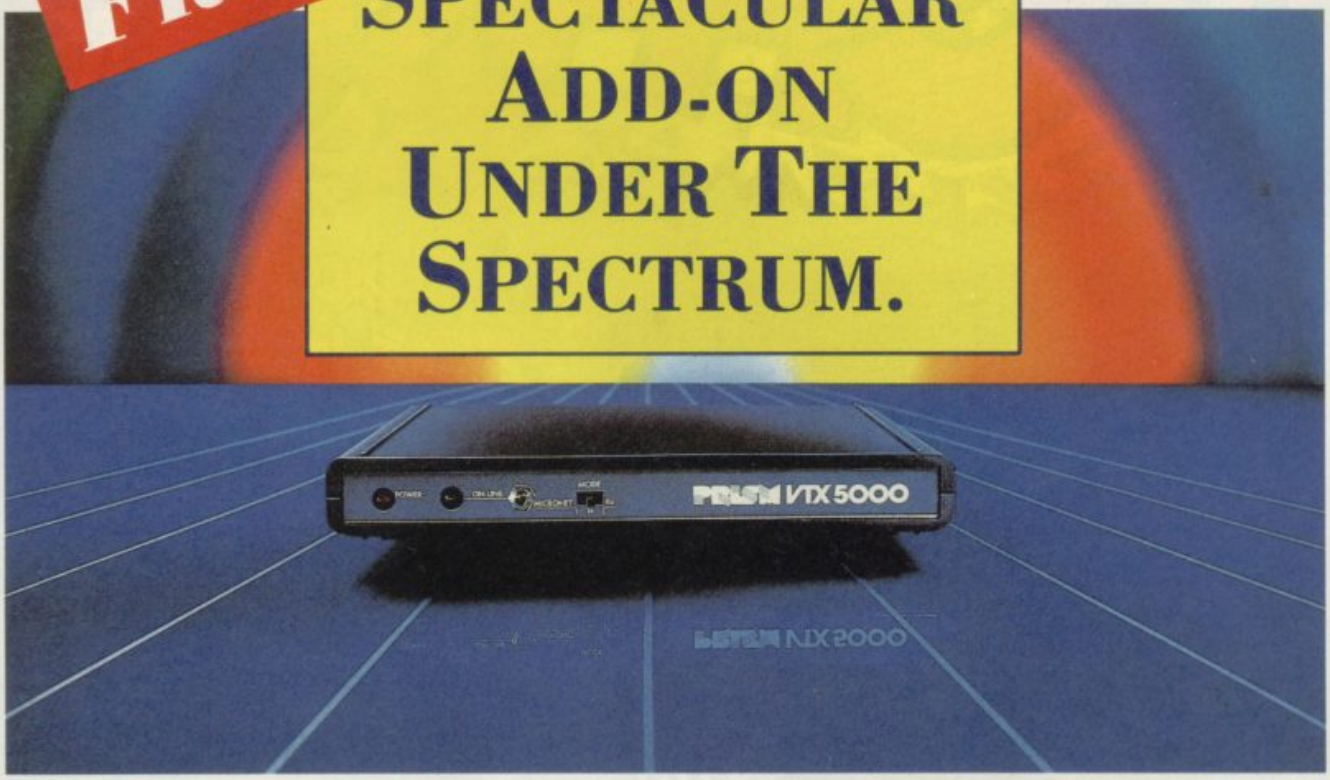

JUST JOIN MICRONET FOR £23 AND WE'LL GIVE YOU A MODEM FREE!

And that's just the beginning. Because when you join Micronet you inject a whole new lease of life into your Spectrum. You'll be able to play real time multi-user games like Shades, talk to thousands of other computer users on Micronet's Chatlines, download free programs, stay up-to-date with the latest Spectrum news and much, much more. And because Micronet is just a local phone call away using it starts at just 55p an hour including telephone charges!

For more information about how to get a free modem (including software) and a free brochure call us today on freephone 0800 200 700, or return the coupon below.

Return to: Micronet Spectrum Offer,
Units 8/10, Oxgate Centre, Oxgate Lane, London NW2 7JA.

Name: _____

Address: _____

_____ Age: _____

Tel. No.: _____

Machine Type: _____

MICRONET

Offer available in the UK only while stocks last. Micronet and Prestel subscription £23 a quarter.

SU CHARTS

FULL PRICE CHARTS COMMENT

More new games than you can shake a tree at, let alone a stick, by golly. Eight new gameys this month, coo when will it end... gawd knows. Apart from that excitement it's the same old stuff as last month at the top of the chart - yawny or wot?

BUDGET 10

1	(10)	PAPERBOY Hardly the best budget game around	ENCORE	£2.99
2	(NEW)	RAMPAGE Monster mashing madness	HIT SQUAD	£2.99
3	(NEW)	SHORT CIRCUIT The budget re-release of the game of the film	HIT SQUAD	£2.99
4	(1)	CRAZY CARS Doing better than its full-price counterpart	HIT SQUAD	£2.99
5	(7)	NIGEL MANSELL'S GRAND PRIX Coming up on the inside	ALTERNATIVE	£2.99
6	(4)	BATMAN 3D Heralding the end of Batmania?	HIT SQUAD	£2.99
7	(NEW)	GHOSTS AND GOBLINS Racing after the success of the Sega Coin-op	ENCORE	£2.99
8	(8)	TOP GUN Oh, look it hasn't moved for a whole month	HIT SQUAD	£2.99
9	(6)	ENDURO RACER Not quite as Enduroing as you thought	HIT SQUAD	£2.99
10	(5)	TREASURE ISLAND DIZZY Off to make way for Dizzy 3, perhaps	CODEMASTERS	£2.99

BUDGET CHARTS

Three new lovlies hit the Budget Chart in the shape of Rampage, Short Circuit and Ghosts and Goblins, so that's good fun. But you certainly have surprised us putting Paperboy in the No.1 position, but who are we to argue.

COMPILED FOR SINCLAIR USER BY GALLUP

SIMULATION

1	EMLYN HUGHES SOCCER	A GENIC
2	K. DALGLISH SOCCER	COGNITO
3	TREBLE CHAMPIONS	CHALLENGE
4	GUNSHIP	MICROPROSE
5	FOOTBALL MANAGER 2	ADDICTIVE

ARCADE

1	BATMAN - THE MOVIE	OCEAN
2	ROBOCOP	OCEAN
3	SHINOBI	VIRGIN
4	CRAZY CARS 2	TITUS
5	INDIANA JONES	US GOLD

FULL PRICE 20

1	(1)	BATMAN - THE MOVIE Hanging on by its batarang	OCEAN £9.99
2	(2)	ROBOCOP You can't keep a good loony down	OCEAN £6.95
3	(NEW)	UNTOUCHABLES Nothing can touch this as it crashes in at No.3	OCEAN £9.99
4	(NEW)	POWER DRIFT Hardly drifting in, this one	ACTIVISION £9.99
5	(NEW)	CABAL Ocean's lovely fighty fighty jobby	OCEAN £8.99
6	(3)	SHINOBI Ooops, slipping a wee bit this month	VIRGIN £9.99
7	(NEW)	HARD DRIVIN' Neeeeeooooow, that's HD zooming in	DOMARK £9.99
8	(NEW)	OPERATION THUNDERBOLT Acka, acka, shoot everything game	OCEAN £9.97
9	(NEW)	CONTINENTAL CIRCUS One of the better 3D race games of this year	VIRGIN £9.99
10	(8)	STRIDER Runny jumpy acrobatics meets hand to hand combat	US GOLD £9.99
11	(RE)	BARBARIAN Here he is, he's back again	PALACE £9.99
12	(NEW)	STUNT CAR RACER Brilliant car action - buy it	MICROSTYLE £9.99
13	(RE)	DALEY THOMSONS DECATHLON Back in amazingly - he must've fixed his pole	OCEAN £9.95
14	(9)	ALTERED BEAST Full colour action beat-em up sliding down	ACTIVISION £9.99
15	(6)	EMLYN HUGHES SOCCER Eeeeeeeeeeeeeeeeeeeeeeeeeeeeeeeeeeeee	AUDIOGENIC £9.99
16	(NEW)	FIGHTING SOCCER Absolutely terrible footy game	ACTIVISION £9.95
17	(10)	KENNY DALGLISH SOCCER Not quite so terrible footy game	COGNITO £9.95
18	(4)	CRAZY CARS 2 Oh dear, plummeting like a mad thing	TITUS £8.95
19	(5)	INDIANA JONES - LAST CRUSADE But not as much as this	US GOLD £8.99
20	(7)	NEW ZEALAND STORY Cuddly kiwis fall off the chart - splat	OCEAN £8.99

VOT

FOR YOUR 8

As we bid a "fond" farewell to 1989, and indeed, the decade they call "the Eighties", we felt it was appropriate to offer you the chance to nominate your personal best, worst and most memorable software events of the year.

Simply fill in the spaces on this entry form, and send them off to: "...and that concludes the voting" Competition, Sinclair User, 14 Holkham Road, Orton, Peterborough, P62 OUF

We'll sit down and total them all up and work out the grand total. The first five entry forms to be drawn out of the dustbin which conclude with the winners (of the major categories) will win a fantastic mystery prize. So what are you waiting for? Get out those SU back issues, or look through your software drawer and get voting!

1) Best Arcade-style game (not necessarily a licence)

_____

2) Best Simulation (sports, battle, flight etc)

_____

3) Best Coin-op conversion

_____

4) Best Movie conversion

_____

5) Best Graphics

_____

6) Best Sound

_____

7) Best Original Game

_____

8) Programmer of the Year

_____

9) Best Advert

_____

10) Best Software House

_____

11) Most Disappointing Licence

_____

12) Rip-off of the Year

_____

13) Hardest game of the Year

_____

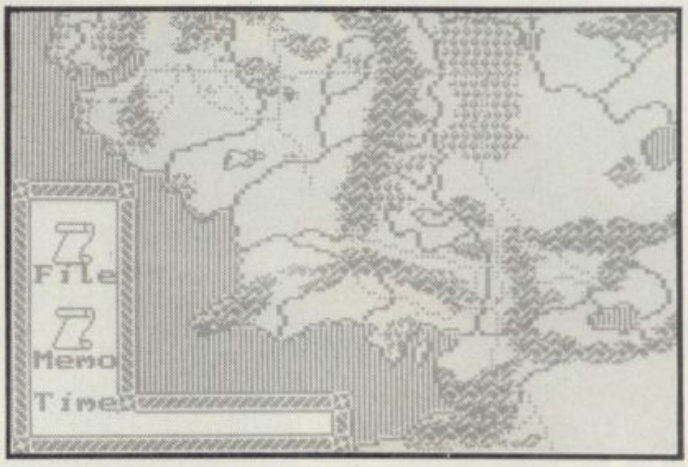

Just some games to have in mind while you vote: *XENON* * RAID ON HORMUZ * *LED STORM* * BLACK BEARD * *THE MUNSTERS* * SDI * *AQUA SQUAD* * SKATEBALL * *TIGER ROAD* * GI HERO * *REBEL* *

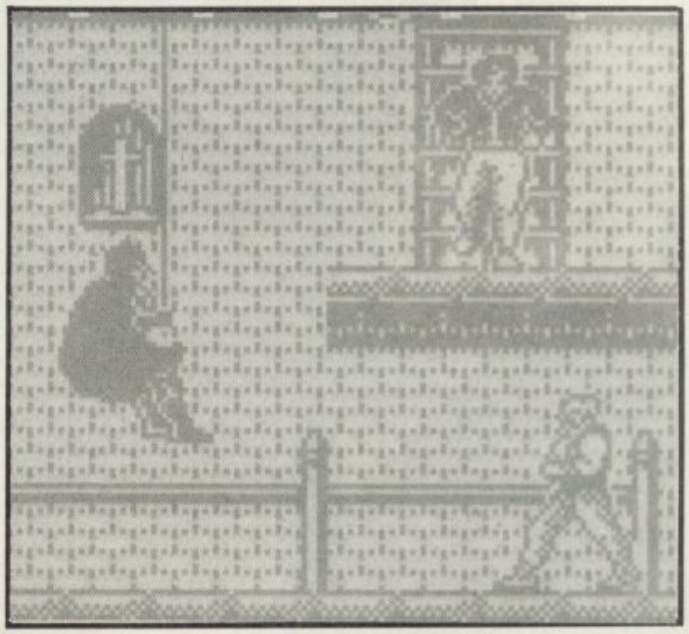

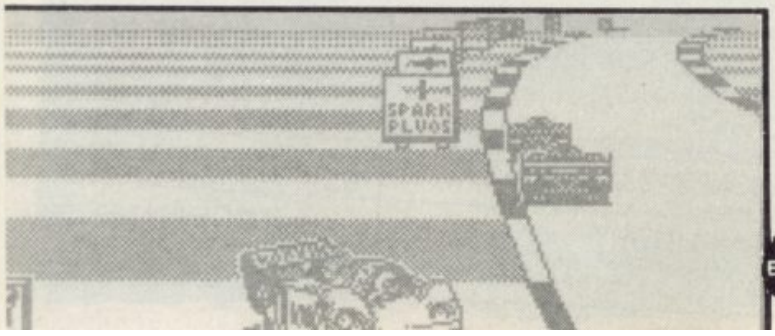

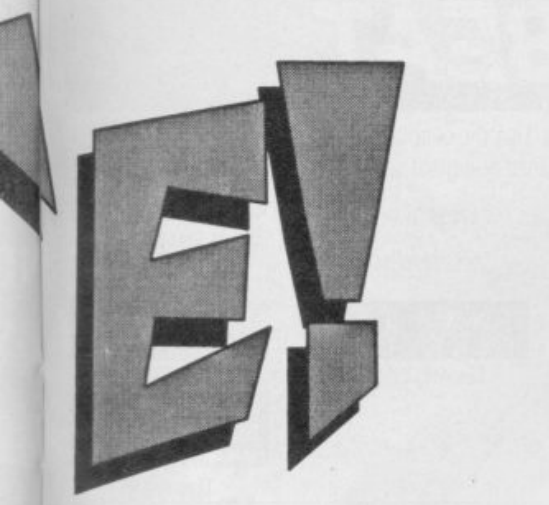

89 FAVES!

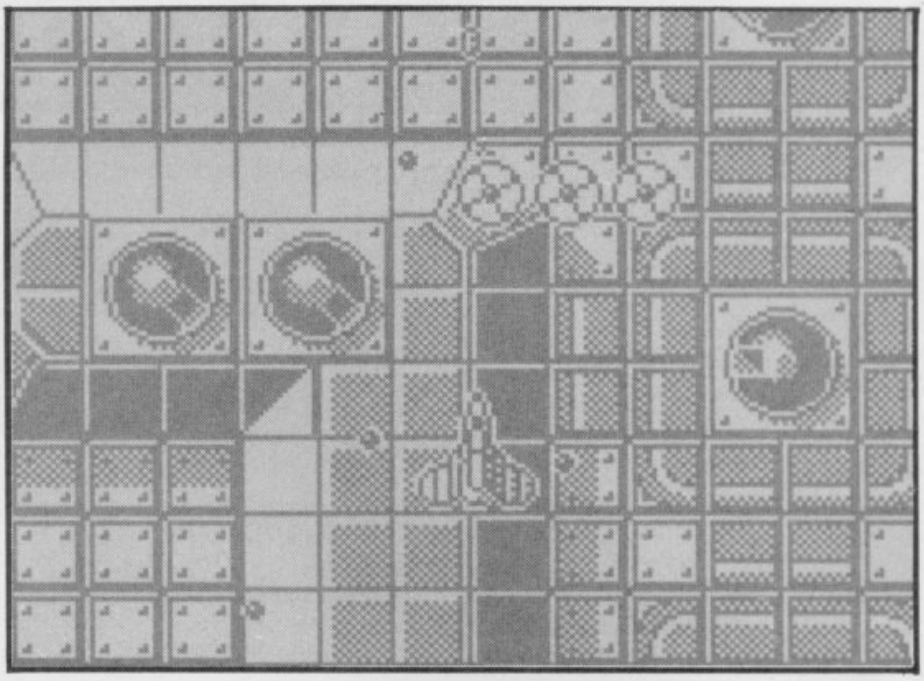

IMAGE * OBLITERATOR * *INTERNATIONAL SPEED- WAY* * WEC LE MANS * *HUMAN KILLING MACHINE* * DIZZY * *4x4 RACING* * JOCKEY WILSON'S DARTS * *RUNNING MAN* * DNA WARRIOR * *STREET GANG SOCCER* * TITANIC * *WANDERER* * CHICAGO 30'S * *ROCK STAR ATE MY HAMSTER* * RUN THE GAUNTLET * *FORGOTTEN WORLDS* * BUTCHER HILL * *SANXION* * PLASMA BALL * *HEARTBROKEN* * VIGILANTE * *RENEGADE III* * TANK ATTACK * *CARRIER*

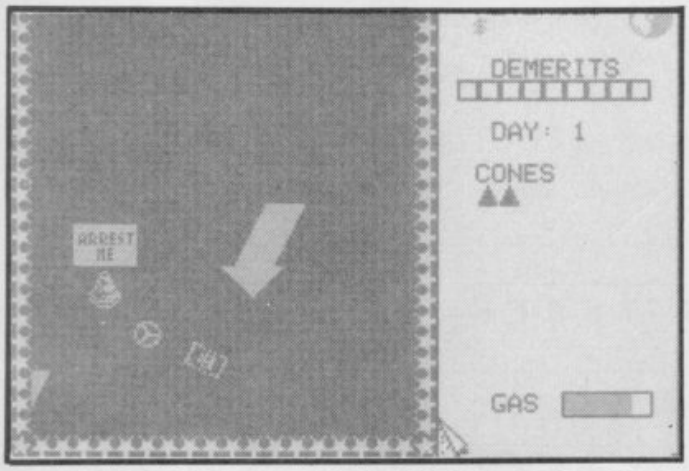

DEATH STALKER * *HEROES OF THE LANCE* * WAR IN MIDDLE EARTH * *INTERNATIONAL SOCCER* * MOTOR MASSACRE * *FIRE AND FORGET* * DYNAMIC DUO * *VICTORY ROAD* * TOMCAT * *SPITTING*

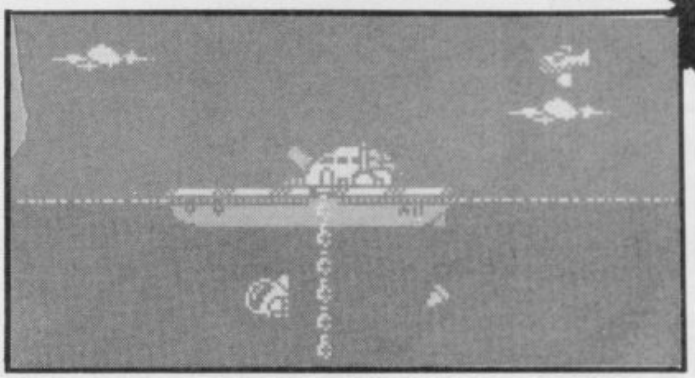

COMMAND * RED HEAT * *ZYBEX* * MOTO CROSS SIMULATOR * *PARANOIA COMPLEX* * SILKWORM * *TIMESCANNER* * CRAZY CARS 2 * *RICK DANGEROOUS* * XYBOTS * *DOMINATOR* * LONE WOLF * *INDIANA JONES* * SHINOBI * *DYNAMITE DUX* * MR HELI * *STRIDER* * CABAL * *BATMAN* * IRONLORD * *DRAGON SPIRIT* * APB * *MAZE MANIA* *

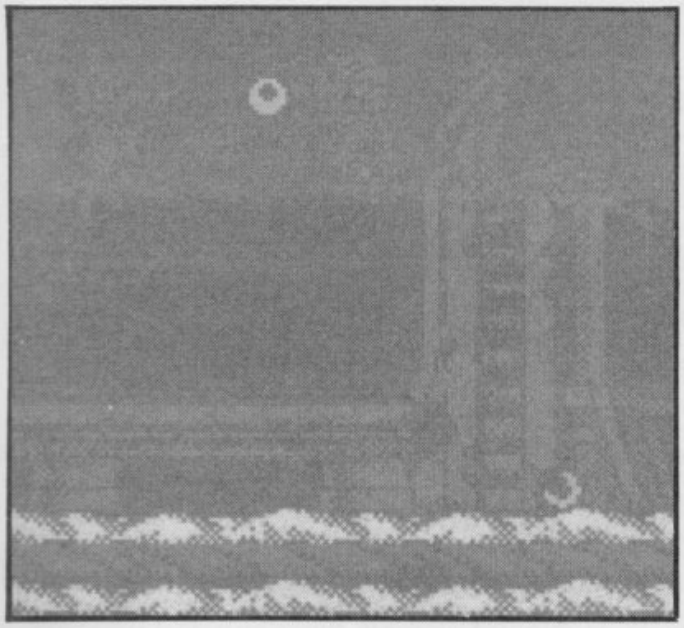

SOFTWARE THAT'S HARD TO BEAT

A range of powerful programs for the ZX Spectrum computers. Use the coupon below and send today for our free, comprehensive brochure. Quality, performance and great value for money.

	ZX SPECTRUM 128 AND ZX SPECTRUM+2	ZX SPECTRUM+3
TASWORD — The Word Processor. Power, flexibility and ease of use have given Tasword an enviable reputation for performance and unbeatable value for money. Each version is packed with useful features and is specifically designed to make maximum use of the memory and keyboard layout. TASWORD: power, versatility and performance. The definitive word processor for the ZX Spectrum.	TASWORD PLUS TWO Cassette £19.95	TASWORD PLUS THREE Disc £24.95 TAS-SPELL PLUS THREE The spelling checker for Tasword Plus Three Disc £24.95
TASCALC — The Spreadsheet. At last! A comprehensive spreadsheet for the ZX Spectrum. A full working spreadsheet of 52 columns by 157 rows to process and evaluate numerical data. Advanced features include variable column widths, on screen help, interactive prompts and a full range of formula functions.	TASCALC Cassette £19.95	TASCALC PLUS THREE Disc £24.95
TASPRINT — The Style Writer. Print Tasword output in a range of five impressive print styles. The Tasprint lettering is twice the height of normal dot matrix output. TASPRINT PLUS THREE features 25 fonts AND a FONT DESIGNER.	TASPRINT 5 Fonts Cassette £9.90	TASPRINT PLUS THREE 25 Fonts Disc £24.95
TAS-SIGN — The Sign Maker. Produce and print your own signs, posters, banners and large notices to get your message across with maximum impact. Add a new dimension to your dot matrix printer. Prints signs, posters and banners with letters at any height from one inch to the full width of the paper.	TAS-SIGN Cassette £19.95	TAS-SIGN Disc £24.95
MASTERFILE PLUS THREE — The Database. Accomplish your home and business filing with ease and elegance using MASTERFILE PLUS THREE. A sophisticated menu-driven data filing, storage and retrieval system. Data stored with MASTERFILE PLUS THREE may be exported for use with Tasword Plus Three.	NOT AVAILABLE	MASTERFILE PLUS THREE Disc £24.95
TAS-DIARY PLUS THREE — The Electronic Diary. Keep an electronic day to day diary on disc with TAS-DIARY PLUS THREE. TAS-DIARY PLUS THREE features a clock, calendar and a separate screen display for every day of the year. Each year stored on disc includes a memo pad and several note pages. TAS-DIARY PLUS THREE is an invaluable aid to keeping records, reminders and any other data which is related to that most valuable commodity of ours — time!	NOT AVAILABLE	TAS-DIARY PLUS THREE Disc £19.95
TASMAN PARALLEL PRINTER INTERFACE — A low cost means to link your Spectrum to any printer fitted with the Centronics standard parallel interface. Supplied complete with cable, driving software for LLIST and LPRINT and screen copy software for most dot matrix printers. Compatible with 48K AND 128K ZX Spectrums.	£39.95	Parallel printer cable £9.95 RS232 cable £14.50

All prices include VAT and post and packing

Tasman

PERFECTION IN PROFESSIONAL SOFTWARE

Springfield House · Hyde Terrace · Leeds LS2 9LN · Telephone · Leeds (0532) 438301

If you do not want to cut this magazine, simply write out your order and post to: TASMAN SOFTWARE, DEPT SU, SPRINGFIELD HOUSE, HYDE TERRACE, LEEDS LS2 9LN.

I enclose a cheque/PO made payable to TASMAN Software Ltd OR charge my ACCESS/VISA number: _____ Expires _____

NAME _____ ITEM _____ PRICE

ADDRESS _____ £ _____

_____ £ _____

_____ £ _____

_____ Outside Europe add £2.00 per item airmail. £ _____

Telephone Access/Visa orders: Leeds (0532) 438301 TOTAL £ _____

Please send me a FREE Tasman brochure describing your products for ZX Spectrum+3 ☐ ZX Spectrum 48K/128K/+2 ☐ IBM/Amstrad PC ☐ Amstrad PCW ☐ Amstrad CPC ☐ Commodore 64 ☐ Dept. SU

DISTRIBUTORS: Centrisoft Ltd, Exeter Software, GEM Distribution Ltd, Greyhound Marketing Ltd, Lazer Distribution, Leisuresoft Ltd, Microdealer International, R & R Distribution.

JANUARY

Mon	Tues	Wed	Thu	Fri	Sat	Sun
1	2	3	4	5	6	7
8	9	10	11	12	13	14
15	16	17	18	19	20	21
22	23	24	25	26	27	28
29	30	31				

FEBRUARY

Mon	Tues	Wed	Thu	Fri	Sat	Sun
			1	2	3	4
5	6	7	8	9	10	11
12	13	14	15	16	17	18
19	20	21	22	23	24	25
26	27	28				

MARCH

Mon	Tues	Wed	Thu	Fri	Sat	Sun
			1	2	3	4
5	6	7	8	9	10	11
12	13	14	15	16	17	18
19	20	21	22	23	24	25
26	27	28	29	30	31	

APRIL

Mon	Tues	Wed	Thu	Fri	Sat	Sun
						1
2	3	4	5	6	7	8
9	10	11	12	13	14	15
16	17	18	19	20	21	22
23	24	25	26	27	28	29
30						

MAY

Mon	Tues	Wed	Thu	Fri	Sat	Sun
	1	2	3	4	5	6
7	8	9	10	11	12	13
14	15	16	17	18	19	20
21	22	23	24	25	26	27
28	29	30	31			

JUNE

Mon	Tues	Wed	Thu	Fri	Sat	Sun
				1	2	3
4	5	6	7	8	9	10
11	12	13	14	15	16	17
18	19	20	21	22	23	24
25	26	27	28	29	30	

REMEMBER!
SU ON SALE
18th

SINCLAIR user

990

YEAR PLANNER

JULY

Mon	Tues	Wed	Thu	Fri	Sat	Sun
						1
2	3	4	5	6	7	8
9	10	11	12	13	14	15
16	17	18	19	20	21	22
23	24	25	26	27	28	29
30	31					

AUGUST

Mon	Tues	Wed	Thu	Fri	Sat	Sun
		1	2	3	4	5
6	7	8	9	10	11	12
13	14	15	16	17	18	19
20	21	22	23	24	25	26
27	28	29	30	31		

OCTOBER

Mon	Tues	Wed	Thu	Fri	Sat	Sun
1	2	3	4	5	6	7
8	9	10	11	12	13	14
15	16	17	18	19	20	21
22	23	24	25	26	27	28
29	30	31				

NOVEMBER

Mon	Tues	Wed	Thu	Fri	Sat	Sun
			1	2	3	4
5	6	7	8	9	10	11
12	13	14	15	16	17	18
19	20	21	22	23	24	25
26	27	28	29	30		

DECEMBER

Mon	Tues	Wed	Thu	Fri	Sat	Sun
					1	2
3	4	5	6	7	8	9
10	11	12	13	14	15	16
17	18	19	20	21	22	23
24	25	26	27	28	29	30
31						

SEPTEMBER

Mon	Tues	Wed	Thu	Fri	Sat	Sun
					1	2
3	4	5	6	7	8	9
10	11	12	13	14	15	16
17	18	19	20	21	22	23
24	25	26	27	28	29	30

SINCLAIR user 1

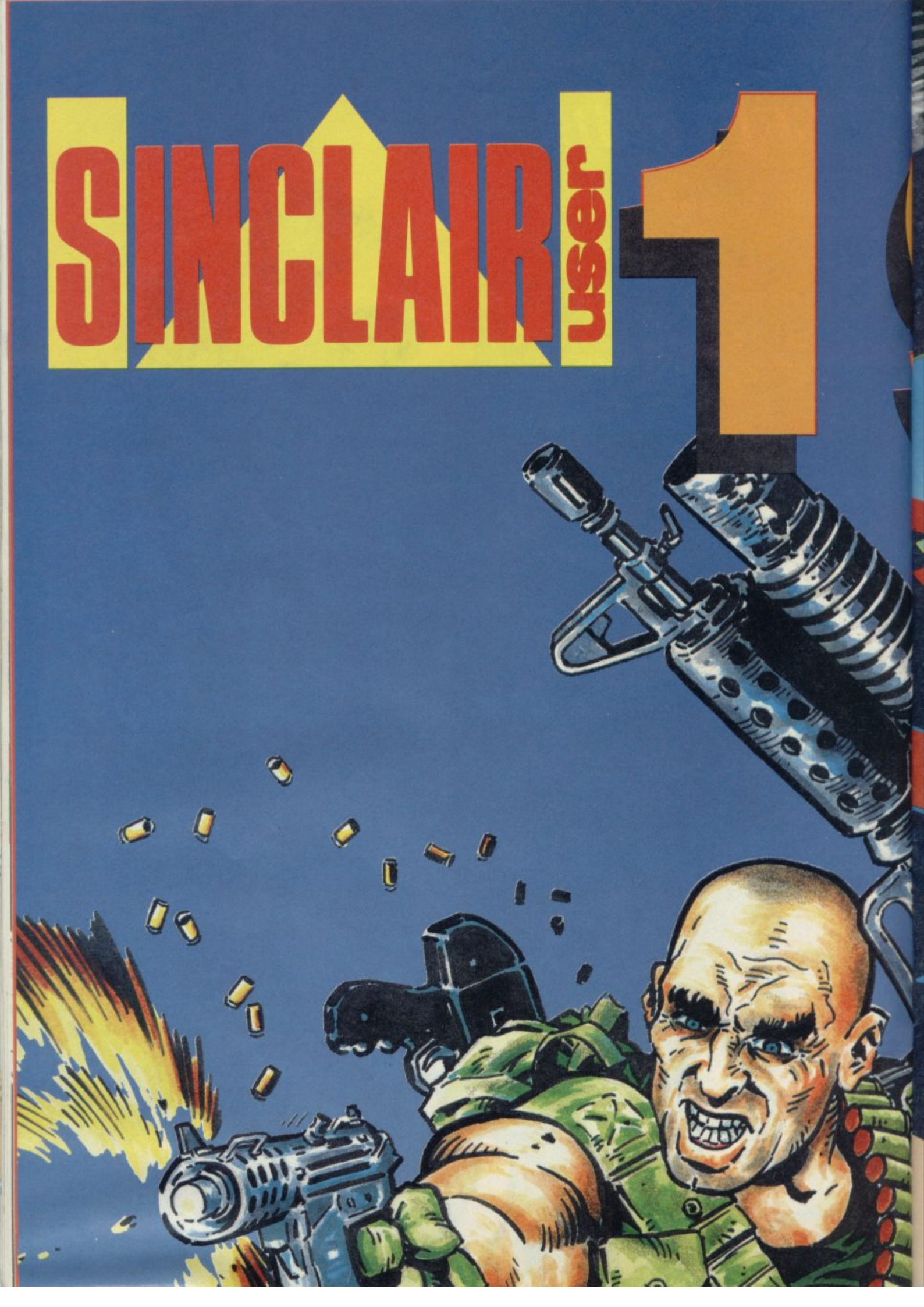

1990
YEAR
PLANNER

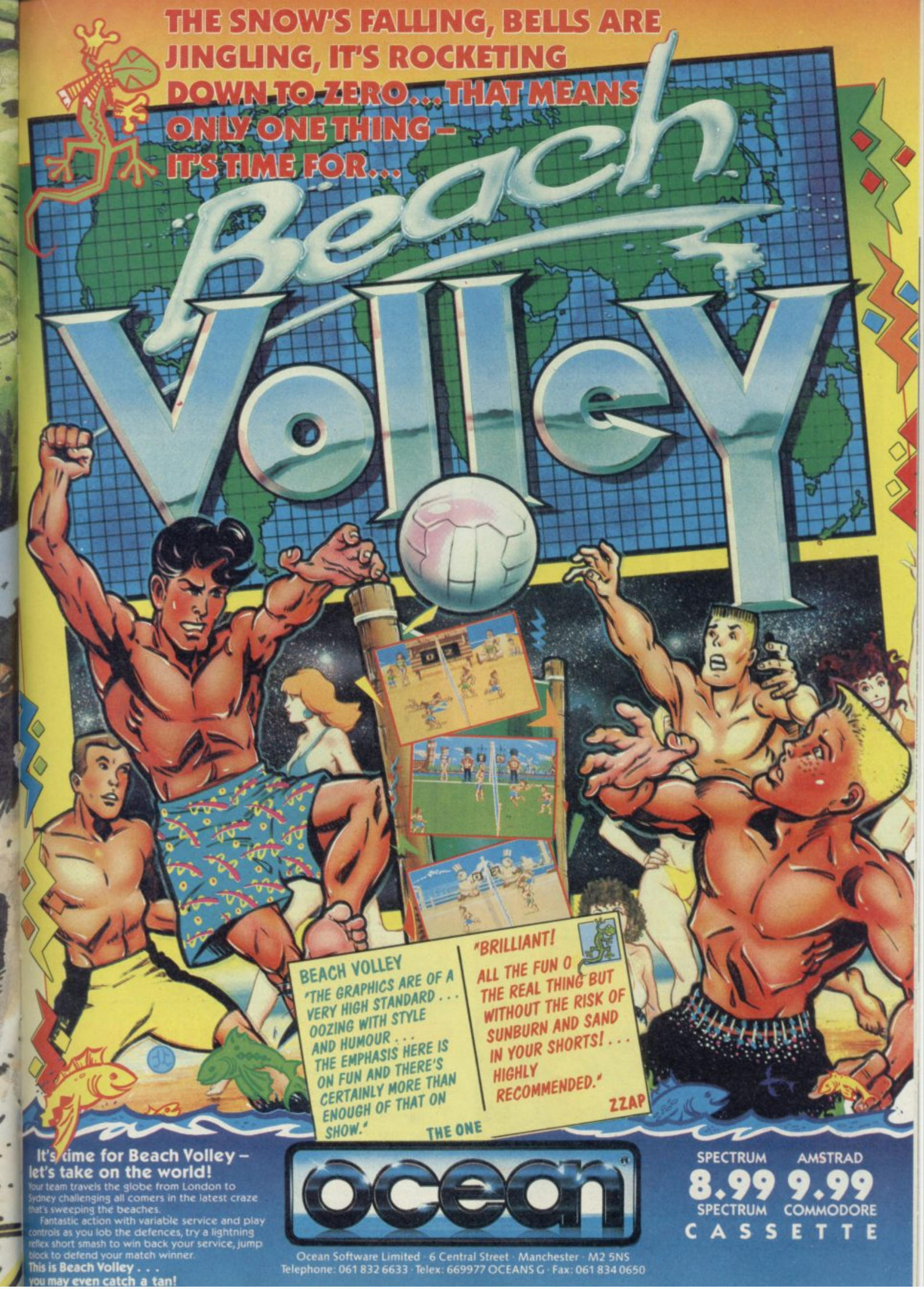
THE SNOW'S FALLING, BELLS ARE JINGLING, IT'S ROCKETING DOWN TO ZERO... THAT MEANS ONLY ONE THING – IT'S TIME FOR...
Beach Volley
BEACH VOLLEY
"THE GRAPHICS ARE OF A VERY HIGH STANDARD . . . OOZING WITH STYLE AND HUMOUR . . . THE EMPHASIS HERE IS ON FUN AND THERE'S CERTAINLY MORE THAN ENOUGH OF THAT ON SHOW."
THE ONE
"BRILLIANT!
ALL THE FUN O THE REAL THING BUT WITHOUT THE RISK OF SUNBURN AND SAND IN YOUR SHORTS! . . . HIGHLY RECOMMENDED."
ZZAP
It's time for Beach Volley – let's take on the world!
Your team travels the globe from London to Sydney challenging all comers in the latest craze that's sweeping the beaches.
Fantastic action with variable service and play controls as you lob the defences, try a lightning reflex short smash to win back your service, jump block to defend your match winner.
This is Beach Volley . . . you may even catch a tan!
ocean
Ocean Software Limited · 6 Central Street · Manchester · M2 5NS
Telephone: 061 832 6633 · Telex: 669977 OCEANS G · Fax: 061 834 0650
SPECTRUM 8.99 SPECTRUM
AMSTRAD 9.99 COMMODORE
CASSETTE

DATEL ELECTRONICS

SPECIAL VALUE PACK

RAM TURBO + QuickShot II

VALUE PACK

WITH FREE SUPERSPRINT GAME!!

- The Ram Turbo has long been recognised as the best joystick interface ever devised for the Spectrum. The Quickshot II has sold over 15 million world wide!! Put the two together & you have got the best combination possible - add a free copy of 'Supersprint' from Activision & you can't get a better deal!!
- The Ram Turbo is a dual port interface supporting all formats - Kempston, Cursor & Interface II.
- Throughport allows for other add-ons.
- Builtin reset switch & power protector.
- Allows simultaneous two player option for dual games (inc. free Supersprint).
- Works with any standard 9 pin joystick including auto fire types.
- The Quickshot II is a superbly styled joystick with trigger & top fire buttons for ease of use.
- Four suction cups on the base facilitate one hand operation.

ONLY £22.99 COMPLETE

(WHILE STOCKS LAST)

RAM TURBO INTERFACE AVAILABLE SEPARATELY **ONLY £14.99**

OCP MICRO MANAGERS

ADDRESS MANAGER

- Store up to 350 names, addresses & phone numbers.
- Find just what you want easily - multi-indexing.
- Label printing routine - full screen editing.

FINANCE MANAGER

- A superb yet simple program that allows you to keep your finances in order.
- From household to small business this is your answer.

STOCK MANAGER

- Ideal for the small business - up to 600 lines.
- Produce invoices, sales totals, pricelists, etc. easily with this simple to use program - stock management has never been so easy!

ALL THREE ONLY £14.99 (All Microdrive compatible)

OCP TOOLKITS

MASTER TOOLKIT

- Add a whole range of powerful new commands to the existing Spectrum Basic.
- Re-number, realtime clock, memory map, trace function, number conversion, program compression, etc.
- A real must for the programming beginner.

EDITOR ASSEMBLER

- If you are writing Machine Code or just exploring your Spectrum then this is for you.
- Full 280 instruction set supporter.
- Too many features to list.

MACHINE CODE TESTER

- The ultimate professional tutor/de-bugger
- This program was written to help the beginner to explore the world of machine code programming.
- Sits in memory alongside the editor assembler program.

ALL THREE ONLY £14.99 (All Microdrive compatible)

JOYSTICK INTERFACE

- Full Kempston compatibility.
- Works with most any program.
- Superbly styled case - fits snugly into your Spectrum.
- Accepts any 9 pin type joystick, including rapid fire models.

ONLY £6.99

SPECIAL OFFER!

COMPLETE WITH QUICKSHOT II

ONLY £15.99

DUAL PORT JOYSTICK INTERFACE

- Full compatibility with Kempston & cursor.
- Two sockets to accept any 9 pin joysticks.
- Supports rapid fire models.
- Allows two player simultaneous control.

ONLY £8.99

SPECIAL OFFER!

COMPLETE WITH QUICKSHOT II

ONLY £15.99

CABLES ETC.

+3 CASSETTE ADAPTOR

- Allows you to connect a cassette recorder to your +3.

ONLY £3.49

REPLACEMENT TV LEAD

ONLY £3.49

+3 PRINTER PORT LEAD

- Conect a Centronics printer to your +3 or +2A.

ONLY £9.99

+2 JOYSTICK ADAPTOR

- Allows standard 9 pin joysticks (Quickshots etc.) to be connected to your +2 & +3 computers.

ONLY £2.99

56 WAY EXTENSION

- Allows you to distance peripherals from your computer. 6" long.

ONLY £8.99

TWO WAY EXTENSION

- Allows peripherals to be connected together (memory conflicts allowing).

ONLY £10.99

RAMPRINT™

THE ULTIMATE PRINTER INTERFACE WITH BUILT-IN WORDPROCESSOR...NO SOFTWARE TAPES TO LOAD!!

- Works with most any fullsize Centronics printer.
- Huge range of printer driver options for maximum compatibility.
- Software on ROM - just power up & go!
- Even has built-in joystick interface (Kempston).
- Comes complete with printer cable - no more to buy.

PLUS A SUPERB WORD PROCESSOR...

- Not only are the printer drivers in ROM - the RamPrint even has a wordprocessor built-in!! Just power up & type.
- Full range of wordprocessor commands without the need to load anything.

ONLY £34.99 NO MORE TO BUY!!

DATEL ELECTRONICS

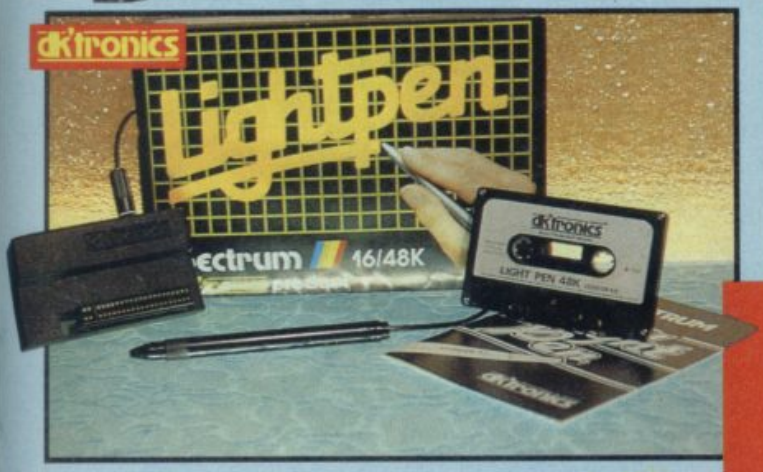

dk'tronics LIGHTWRITER™

JUST PLUG IN & DRAW CIRCLES, RECTANGLES, SQUARES & FREEHAND DRAWINGS.

- Very easy to use - all functions selected from on-screen instructions.
- Fully Menu driven. Choose inks, papers, erase, fill, etc.
- Top quality interface & lightpen unit complete with software (cassette).
- Save/Load screens created with your Lightpen.
- Comes complete, ready to go. Plugs neatly into rear of Spectrum.
- Reliable design - many thousands already sold.
- Attractively styled in computer colours to integrate perfectly with your computer system.
- Animate several screens in the computer's memory.
- Complete with full instructions on it's installation and use.

COMPLETE SYSTEM LIGHTPEN/INTERFACE/SOFTWARE ONLY £15.99

PARALLEL/CENTRONICS PRINTER INTERFACE

- Now you can connect most full size parallel printers to your Spectrum.
- Fully relocatable controlling software (cassette).
- Interfaces with most software using the printer channel e.g. Tasword, Devpac, etc.
- LList, LLprint supported, HiRes screen dump (Epson).
- Comes complete with printer cable - no more to buy.

ONLY £19.99

dk'tronics SPEECH SYNTHESISER

- Very easy to use, comes complete with comprehensive instructions.
- Complete with 4" pod mounted speaker.
- Infinitely variable vocabulary using allophones.
- Create words & sentences easily.
- Can be used to create sound effects.
- Complete with software on cassette.
- Through bus connector for other add-ons.

ONLY £19.99

THREE CHANNEL SOUND SYNTHESISER

- Allows you to create an infinite range of synthesised sounds over 8 octaves.
- Explosions, zaps, chimes, whistles, etc.
- 3 channels of tone &/or white noise.
- Comes complete with it's own 4" pod mounted speaker - volume control - cassette software.
- Even acts as a "Beep" booster to amplify the sounds from your games for added realism.

ONLY £19.99

Games ace

- Not only a fully Kempston compatible joystick interface - but also boosts the sound from your games & delivers it through your television speaker.
- Fully controllable from a whisper to a roar.
- Ideal for early Spectrums with only a "Beep".
- Accepts any 9 pin joystick.

ONLY £10.99

COMPLETE WITH QUICKSHOT II ONLY £17.99

ALL ORDERS NORMALLY DESPATCHED WITHIN 48 HRS

HOW TO ORDER ...

BY PHONE	BY POST	FAX
0782 744707 24hr Credit Card Line	Send cheques/POs made payable to "Datel Electronics"	0782 744292 UK ORDERS POST FREE EUROPE ADD £1 OVERSEAS ADD £3

PRICES AND SPECIFICATIONS CORRECT AT TIME OF PRESS AND SUBJECT TO CHANGE WITHOUT NOTICE

CALLERS WELCOME - Please reserve goods by telephone prior to visit.

DATEL ELECTRONICS

DATEL ELECTRONICS LTD., FENTON INDUSTRIAL ESTATE
GOVAN ROAD, FENTON, STOKE-ON-TRENT, ENGLAND.

SALES ONLY	TECHNICAL ONLY
0782 744707	0782 744324

DATEL ELECTRONICS

THE ULTIMATE MIDI PACKAGE...

MIDI COMPATIBLE

music machine

THE RAM MUSIC MACHINE IS PROBABLY THE MOST EXCITING MUSIC ADD-ON AVAILABLE FOR ANY COMPUTER.

- It's a full sound sampling system allowing any sound to be recorded digitally into computer RAM. Once stored the sound can be replayed at different pitches with many varying effects.
- It's an echo chamber & digital delay line. Create very interesting effects.
- Various sampled sounds are provided to get you going.
- The Music Machine can be used as a drum machine - eight drum sounds are provided, but you can easily produce more of your own.
- The powerful software allows you to compose tunes from individual bars of music. You can edit on screen & Save/Load sounds, instruments & rhythms.
- It's a two voice music/sound synth.
- Fully MIDI compatible. The Ram Music Machine supports full MIDI In, MIDI Out & MIDI Thru.
- Output through your Hi-Fi or Headphones. Comes complete with Microphone.
- Use a full size MIDI keyboard to play the Music Machine.
- Sounds produced by the Music Machine can be mixed with a MIDI Synthesiser's own sounds.
- On screen Sound Editor can produce MIDI data from your own compositions.
- No other product can offer so much in one unit - it's the total solution!!

ONLY £49.99

FOR THE BEST MUSIC ADD-ON AVAILABLE FOR THE SPECTRUM

NEW

A TOTAL MIDI/MUSIC PACKAGE

IF YOU ARE INTERESTED IN MIDI/MUSIC ON THE SPECTRUM... THIS IS FOR YOU!!

COMPLETE PACKAGE INCLUDES RAM MUSIC MACHINE PLUS YAMAHA SHS 10 SYNTHESISER KEYBOARD PLUS FREE MIDI CABLES ALL FOR

ONLY £99.99

FREE MIDI CABLES

YAMAHA SYNTHESISER PLUS RAM MUSIC MACHINE MAKES THE PERFECT MIDI SYSTEM FOR THE SPECTRUM!!

WE HAVE LIMITED NUMBERS OF THESE SUPERB MIDI SYNTHESISER MUSIC PACKS. JUST COMPARE THE FEATURES...

- The world's first shoulder keyboard.
- With 25 built-in instrument choices.
- Choice of 25 rhythm styles.
- Vibrato, sustain and portamento special effects available.
- 3 fill-in variations for professional rhythm changeovers.
- Complete range of 32 keys for great melody play-a-long.
- Compose your own backing into the chord sequencer.
- True MIDI output - connects to other MIDI instruments including Music Machine.
- Comes complete with Music Machine (see details above).
- Use the built-in pitch bend wheel for added stunning effects.

THE BEST MUSIC PACKAGES FOR THE SPECTRUM - BAR NONE!!

DATEL ELECTRONICS

THE ULTIMATE GRAPHICS PACKAGE...

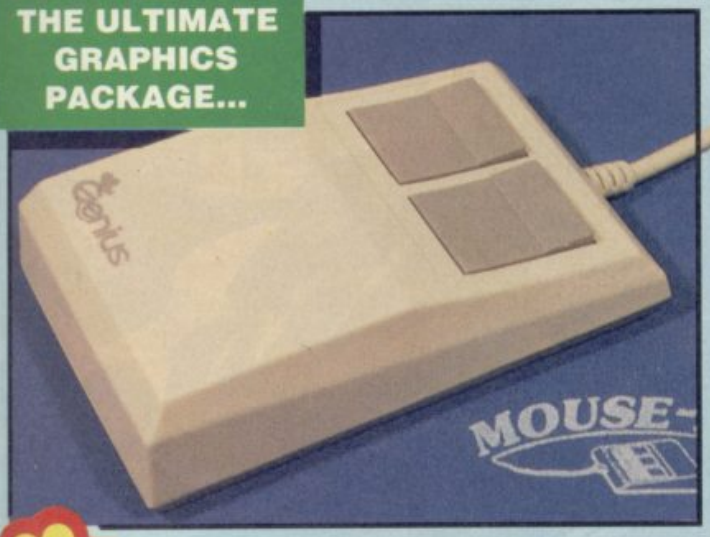

SPECIAL OFFER PACK!

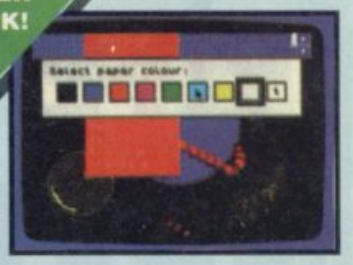

Genius Mouse

COMPLETE WITH

OCP ART STUDIO™

- **Genius Mouse is a high resolution two button mouse featuring optical counting, teflon guides, microswitches, rubber coated ball and high quality interface.**
- **When combined with OCP Art Studio this graphics package is quite simply the best system available. The features are unmatched...**

- Create an image - shrink it, expand it, move it, rotate it, copy it, colour it etc., etc.
- Spray patterns or shades, make elastic lines - stretch and manipulate shapes.
- Zoom in to add detail in fine mode.
- Pulldown/Icon driven menus for ease of use.
- Mouse operation, plus joystick and keyboard control.
- 16 pens, 8 sprays, 16 brushes - so flexible anyone can create superb graphics easily.
- Full cut and paste facilities plus excellent printer support.
- Pixel edit, font editor, flip, invert, rotate, solid or textured fill and professional manual make Art Studio simply the best graphics package.

ONLY £49.99

TOTAL PACKAGE INCLUDES MOUSE, INTERFACE, ART STUDIO, MOUSE MAT AND HOLDER

PLUS BUILT-IN JOYSTICK INTERFACE

- The Genius Mouse system even comes with a built-in joystick interface - so there's no need to unplug it when you want to play games.
- Accepts any standard 9 pin joystick including rapid fire models.
- Works on IN31 (Kempston) system.

FREE!

MOUSE MAT AND MOUSE HOLDER

(WORTH £12.99) WITH EACH PACKAGE

ONLY WHILE STOCKS LAST

WITH CUSTOM MOUSE IC

NEW

- The Genius Mouse/Joystick Interafce features a custom made I.C. specifically designed to give the supersmooth operation needed for graphics use.
- By utilizing the latest chip technology it has been possible to produce a combined mouse and joystick interface that is half the size of the older type units.
- No other system can offer this power at this incredible price!!

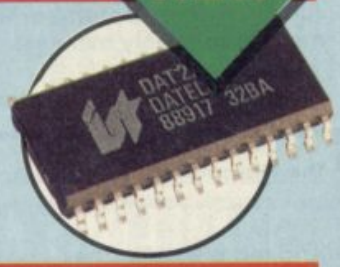

WHAT THE MAGAZINES HAD TO SAY...

SINCLAIR USER **"CLASSIC"**

C.T.W. **"PICK OF THE WEEK"**

C.C.I. **"BEST GRAPHIC PRODUCT OF THE YEAR"**

ALL ORDERS NORMALLY DESPATCHED WITHIN 48 HRS

HOW TO ORDER ...

BY PHONE	BY POST	FAX
0782 744707 24hr Credit Card Line	Send cheques/POs made payable to "Datel Electronics"	0782 744292 UK ORDERS POST FREE EUROPE ADD £1 OVERSEAS ADD £3

PRICES AND SPECIFICATIONS CORRECT AT TIME OF PRESS AND SUBJECT TO CHANGE WITHOUT NOTICE

CALLERS WELCOME - Please reserve goods by telephone prior to visit.

DATEL ELECTRONICS

DATEL ELECTRONICS LTD., FENTON INDUSTRIAL ESTATE GOVAN ROAD, FENTON, STOKE-ON-TRENT, ENGLAND.

SALES ONLY	TECHNICAL ONLY
0782 744707	0782 744324

WIN 5FERRARIS

And 5 copies of Test Drivell

This is it. This is the one. Some magazine competitions give away software (this costs them virtually nothing). Some competitions give away T shirts. So what? I've just stitched up out negotiated Accolade into giving away five gobsmacking, brand spanking new, unregistered F40 Ferraris. Well, it's what I do best 'innit? By the way, my name's Barry and I'm an independent trader.

You see, Jim asked me if I could sort out a few competitions for him whilst he scooted off over Christmas and opened a few pressies. Well, since I started Clive, my trainee, I've had a bit of time to spare so I said I'd do it, as long as I got a bit of free advertising for some of my products.

Victor Kiam has been doing fairly well with his electric nasal hair remover and his jumper fluff remover. "Makes them look brand new" the advert says. So I've come up with one of my o wn ideas for making a few bob by regenerating old clothes. It's a special detergent for cleaning your underpants to make them come up all gleamy . I'm going to call it Guss-O-Gleam. It should go a bomb. People up and down the country will be straining to buy the stuff so that they'll always be safe in the knowledge that they have a glittering gusset.

So anyway, I'll keep up my end of the deal if you can help me out by suggesting a new product. Tell us what it does and don't forget to give it a name that will sell it to the ever so wonderful public. Don't let me down now, otherwise I'll send Clive round and he'll see to you (assuming he can remember what I've told him to do for more than twenty minutes).

Send your marketing masterpieces to:

The Name of my product is.

.....

And this is what it does

. .....

.....

.....

Barry's Ferrari Comp, Sinclair User, 14 Holkham Rd, Orton, Peterboro, P62 0UF. Get your entry stuffed down your postman's gleaming gladrags by 28th of Feb.

TURBOSOFT

(DEPT SINCLAIR USER)
41 SOUTH STREET
LEIGHTON BUZZARD
BEDS LU7 8NT
MAIL ORDER ONLY
TEL 0525 377974

TOP 30 CHART

BATMAN THE MOVIE	6.99	TREBLE CHAMPIONS	6.99
UNTOUCHABLES	6.99	SILWORM	6.99
CONTINENTAL CIRCUS	6.99	SAINT & GREAVSIE	5.99
LASER SQUAD	6.99	CRICKET MASTER	6.99
STRIDER	6.99	INDY JONES	6.99
RAINBOW ISLANDS	6.99	VIGILANTE	6.99
NEW ZEALAND STORY	6.99	ACTION FIGHTER	6.99
CRAZY CARS II	5.99	FORGOTTEN WORLDS	6.99
ROBOCOP	6.99	MICRO SOCCER	6.99
SHINOBI	6.99	BEACH VOLLEY	6.99
A.P.B.	6.99	GAZZA'S SOCCER	5.99
ALTERED BEAST	6.99	DOUBLE DRAGON II	6.99
DRAGON SPIRIT	6.99	XENOPHOBE	6.99
RICK DANGEROUS	6.99	GALACTICA	6.99
CABAL	6.50	PROJECT STEALTH FIGHTER	6.99

SPECTRUM CASSETTE

GEMINI WING	6.99	TUSKER	6.99
MR HELI	6.99	TEST DRIVE II	6.99
PURPLE SATURN DAY	6.99	CHAMBERS OF SHAOLIN	6.99
RISK	6.99	TERRYS BIG ADVENTURE	4.99
STUNT CAR RACER	9.99	TOOBIN	6.99
CHASE H.Q.	6.99	FOOTBALLER OF THE YEAR II	6.99
BOMBER	8.99	GREG NORMANS GOLF	9.99
OP THUNDERBOLT	6.99	BOXING MANAGER	6.99
POWERDRIFT	6.99	IRON LORD	6.99
HARD DRIVIN'	6.99	MASTER GRAND PRIX	6.99
TOOBIN	6.99	FIGHTING SOCCER	6.99
SUPER WONDERBOY	6.99	NINJA WARRIORS	6.99
TUSKER	6.99	MOONWALKER	6.99
DYNAMITE DUX	6.99	F-15 STRIKE EAGLE	6.99
GHOSTBUSTERS II	6.99	SILENT SERVICE	6.99
DOUBLE DRAGON	6.99	FOOTBALL DIRECTOR	5.99
LICENCE TO KILL	5.99	FOOTBALL DIRECTOR (128k)	12.99
KICKOFF	5.99	FOOTBALL MANAGER II	4.99
THE NATIONAL	6.50	FOOTBALL MII EXP KIT	4.99
EMLYN HUGHES SOCCER	6.99	COLOSSUS CHESS 4	6.50
3D POOL	6.99	COLOSSUS BRIDGE	7.99
OP WOLF	6.99	QUESTION OF SPORT	6.99
DRAGON NINJA	6.99	PICTIONARY	10.50
GUNSHIP	6.99	RODEO GAMES	6.99
GHOULS 'N GHOSTS	6.99	SKATE OR DIE	6.99
AIRBORNE RANGER	6.99	HEROES OF THE LANCE	6.99
CHUCK YEAGERS (AFT)	6.99	STORMLORD	5.99
TIMES OF LORE	6.99	SUPER SCRAMBLE	6.99
TANK ATTACK	6.99	OUTRUN EUROPA	6.99
MYTH	7.99	TOTAL ECLIPSE	6.99

PLEASE MAKE CHEQUES AND POSTAL ORDERS PAYABLE TO TURBOSOFT. ORDERS OVER £5 P&P FREE, UNDER £5 PLEASE ADD 50P PER ITEM. EUROPE ADD £1 P&P, OVERSEAS ADD £1.50 P&P N.B. PLEASE STATE MAKE OF COMPUTER & CASS OR DISC

COMPILATIONS

SUPERSAVER PACK 1
TOY BIZZARRE
HARDBALL
PITFALL II
ZENJI
ALL FOR ONLY 99p

SUPERSAVER PACK 2
(128k only)
DALEY'S SUPERTEST
NEVER ENDING STORY
HARDBALL
INT MATCHDAY
ALL FOR ONLY 99P

DYNAMITE
ONLY £9.99 DISC £12.99
AFTERBURNER
LAST NINJA II
WEC LE MANS
DOUBLE DRAGON

COIN OP HITS
ONLY £9.99 DISC £13.99
OUTRUN, THUNDERBLADE
ROADBLASTERS
SPY HUNTER
BIONIC COMMANDOS

WINNERS
ONLY £9.99 DISC £13.99
THUNDERBLADE, LED STORM, INDY JONES & TEMPLE OF DOOM, BLASTEROIDS, IMPOSSIBLE MISSION II

CHRISTMAS COLLECTION
ONLY £8.99 DISC £12.99
CYBERNOID II, ELIMINATOR
EXOLON, HYDROFOOL
LIGHTFORCE
URIDIUM

COMPILATIONS

COMPUTER HITS VOL 5
ONLY £3.99
DARK SCEPTRE, TARZAN MEGA APOCALYPSE, MAGNETRON, TRAZ, MYSTERY OF THE NILE, NINJA HAMSTER, CATCH 23 FRIGHTMARE, DRUID II

DARK FORCE
ONLY £8.99
DISC £13.99
LAST NINJA II, BATMAN
DARKSIDE, R-TYPE

MEGA HITS ONLY £2.99
3D STARSTRIKE, BLUE THUNDER, WHEELIE, SON OF BLAGGER, PYSTROM, FALL GUY, AUTOMANIA, BUGABOO, BLADE ALLEY, PENETRATOR

IN CROWD
ONLY £10.99
BARBARIAN, GRYZOR, CRAZY CARS, PREDATOR, KARNOV, COMBAT SCHOOL, TARGET RENEGADE, PLATOON

SUPREME CHALLENGE
ONLY £4.99
DISC £10.90
ELITE, ACE, SENTINEL
STARGLIDER, TETRIS

TAITO COIN OP
ONLY £8.99
RASTAN, FLYING SHARK, BUBBLE BOBBLE, ARKANOID, SLAPFIGHT, ARKANOID II, RENEGADE, LEGAND OF KAGE

SPECIALS CASSETTE

BOB'S FULL HOUSE	4.99	NIGHT GUNNER	1.99
FIRE & FORGET	2.99	GUADALCANAL	1.50
BRIAN CLOUGH'S FOOTBALL	4.99	MEGA APOCALYPSE	1.50
CAPTAIN BLOOD	2.99	HIVE	1.99
HARDBALL	.99	ISS	2.99
SLIFFLIP & CO	1.99	CAPT AMERICA	2.99
SACRED ARMOUR ANTIRIAD	1.99	BLASTEROIDS	4.99
SIDEWALKJ.1.99		RETURN OF THE JEDI	4.99
D.N.A. WARRIOR	1.99	PACLAND	4.99
IMPLOSION	1.99	PACMANIA	4.99
CAULDRON II	1.99	HUNT FOR RED OCTOBER	6.99
STRIP POKER II+	3.99	ESPIONAGE	2.99
FERNANDEZ MUST DIE	2.99	PETER BEARDSLEY'S SOCCER	3.99
THE TRAIN	2.99	IKARI WARRIORS	3.99
SPITTING IMAGE	3.99	MINDFIGHTER	3.99
NINETEEN BOOT CAMP	2.99	THUNDERBIRDS	6.99
VINDICATORS	4.99	RUNNING MAN	4.99
ANDY CAPP	2.99	TOP GUN	2.99
LOADS OF MIDNIGHT	2.99	CRAZY CARS	2.99
VENOM STRIKES BACK	2.99	HYPERSPORTS	2.99
TRIVIAL PURSUIT	4.99	JACK THE NIPPER	2.99
TRIV PURSUIT NEW BEGIN	4.99	GREEN BERET	2.99
ACE 2088	2.99	THUNDERCATS	2.99
REX	1.99	PAPERBOY	2.99
IK+	2.99	POSTMAN PAT	1.99

FOR EVERY £10 SPENT GET ONE GAME FREE. CHOOSE FROM ONE OF THE FOLLOWING FOR YOUR FREE GAME: MEGA APOCALYPSE, DEX, TEMPEST, HEARTLAND, THE TRAIN, SUPERSPRINT, BALLBLAZER, PITFALL II, ZENJI, MR WEEMS AND THE SHE DEVILS, EXPLORER, MERMAIDS MADNESS, DEATH OR GLORY, LOADS OF MIDNIGHT, PRODIGY, PULSATOR, HARDBALL, TWISTER, HIGH FRONTIER, HYPERBALL, TOY BIZZARE. ALL THE ABOVE GAMES AVAILABLE AT £1.99 EACH.

EDUCATIONAL

ANSWER BACK JUNIOR	6.99
FRENCH MISTRESS (Beg)	6.99
FRENCH MISTRESS (Adv)	6.99
FUN SCHOOL 2 UNDER 6	7.99
FUN SCHOOL 2 6-8	7.99
FUN SCHOOL 2 8+	7.99
IDENTIFY EUROPE	6.50
SPELLING	4.99

UTILITIES

DEVPAC	12.99
HI-SOFT BASIC	19.99
HI-SOFT C	19.99
PASCAL	19.99
PRO ADVENTURE WRITER	17.99
TAS COPY	7.99
TAS DIARY	7.99
TAS PRINT	7.99
TASWORD +2	14.99
TASWORD 128k	14.99

+3 DISC OFFERS

3D POOL	10.99	RICK DANGEROUS	10.99
A.P.B.	10.99	ROBOCOP	10.99
ACTION FIGHTER	10.99	SILKWORM	10.99
AIRBORNE RANGER	10.99	STARGLIDER II	12.99
BARBARIAN II	10.99	TANK ATTACK	10.99
BARDS TALE I	6.99	TIMES OF LORE	10.99
BRIAN CLOUGH'S FOOTBALL	7.99	TOMAHAWK	8.99
CARRIER COMMAND	12.99	WAR IN MIDDLE EARTH	10.99
COLOSSUS BRIDGE	10.99	**NEW RELEASES**	
COLOSSUS CHESS 4	10.99	CABAL	10.99
CORRUPTION	11.99	DRAGON SPIRIT	10.99
DOUBLE DRAGON	10.99	LASER SQUAD	10.99
DRAGON NINJA	10.99	ALTERED BEAST	10.99
EMLYN HUGHES SOCCER	10.99	BATMAN THE MOVIE	10.99
FOOTBALL DIRECTOR II	12.99	RAINBOW ISLAND	10.99
FOOTBALL MANAGER II	10.99	CHASE H.Q.	10.99
FORGOTTEN WORLDS	5.99	HARD DRIVIN'	10.99
GUNSHIP	10.99	POWERDRIFT	10.99
H.K.M.	9.99	STRIDER	10.99
LICENCE TO KILL	10.99	OP THUNDERBOLT	10.99
MICROPROSE SOCCER	10.99	DOUBLE DRAGON II	10.99
NEW ZEALAND STORY	10.99	UNTOUCHABLES	10.99
OPERATION WOLF	10.99	GHOSTBUSTERS II	10.99
PACLAND	8.99	SUPER WONDERBOY	10.99
PACMANIA	8.99	PROJ STEALTH FIGHTER	10.99

ROMANTIC ROBOT *present*

GENIE
By residing in Multiface, Genie can disassemble any program any time at a touch of a button!
For Spectrum 1/128 + Multiface/Multiprint

LIFEGUARD
Multiface INFINITE LIFE FINDER
For any Spectrum with any Multiface

multiface 3
For a Spectrum + 3/ + 2A. With or without a through port.
Multiface is a **MUST** for every Spectrum owner. It can **freeze** a program **any time** and back it up. It **transfers** between **tape/disk/cartridge/wafer**. It lets you **Peek/POKE**, study/modify **everything**.

multiface one + 128
For a Spectrum 48/128/ + 2. Both with a through port.
Multiface does all at a **touch of a button**, is fully automatic, **menu driven**, simple to use, **MAGIC!** Don't waste any more time - get a **Multiface now!**
MF1 has a joystick interface & works in 48k mode. Saves to tape, microdrive, wafadrive, Beta drive. MF128 works in 48/128k mode. Not for Wafadrive!

VIDEOFACE
For any Spectrum. With a through port.
Turns **pictures** from video camera/recorder into Spectrum **hi-res screens**. They can be **frozen**, **saved**, *printed*, altered, **animated**... *Menu-driven*, **fast**, great fun, **extra effects**.

MULTIPRINT
For Spectrum 48/128/ + 2. With or without through port.
The **ultimate** Spectrum **Printer Interface**. Menu-driven, **joy** to use, **programmable!**, **8K Rom/8K Ram**, 1.2 m **Centronics** cable, **Freeze Button**, Multi-Toolkit. *Unique* & **best!**

£10 OFF ALL HARDWARE!

All prices are for Mail Orders up to 28.2.1990 only.

You MUST NOT use any of the above products to copy, reproduce or infringe in any way any copyrigh t material without the clear permission of the copyright owner. We do neither condone nor authorise the use of our products for the reproduction of copyright material - to do so is ILLEGAL!

£10 OFF each MULTIFACE, MULTIPRINT & VIDEOFACE!

I enclose a Cheque/Postal Order/Cash **plus P&P** for £..................
or debit my Access/Visa No..
Name...Card Exp..............
Address..

P&P UK & Europe	£ 1.00	☐
MULTIFACE One	£29.95	☐
MULTIFACE 128	£34.95	☐
MULTIFACE 3	£34.95	☐
MULTIPRINT	£29.95	☐
LIFEGUARD	£ 6.95	☐
MUSIC Typewriter	£ 5.95	☐
P&P OVERSEAS	£ 2.00	☐
GENIE 1/128 (NOT 3)	£ 6.95	☐
M128 Disciple/ + D version	£34.95	☐
M3 with through port	£39.95	☐
Multiprint + through port	£34.95	☐
VIDEOFACE Digitizer	£29.95	☐
Spectrum + 3 Tape Lead	£ 2.95	☐

ROMANTIC ROBOT UK LTD 54 Deanscroft Ave, London NW9 8EN 24 hrs 01-200 8870 SU

DAN II

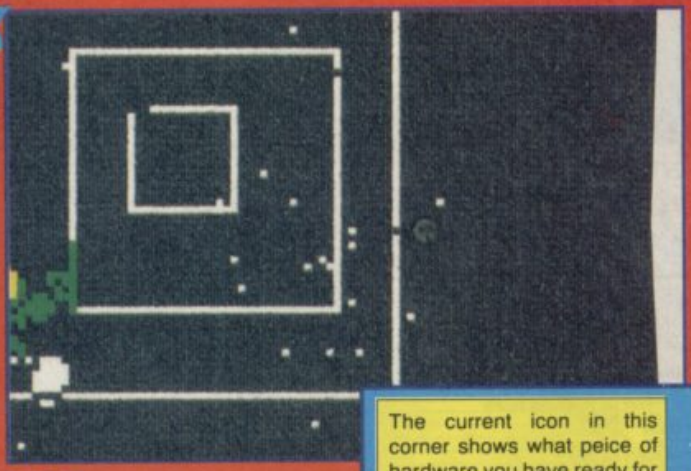

Fuel. You must collect 50 lbs of fuel before Dan can blast off back home in time for his fish and chips and a nice glass of sherry.

Transporter pod. You always have the current level pod and that of the stores. Choose where you want to go before getting on the pad.

Bouncing Bombs. Used wisely they're really effective at killing nasties without putting yourself in jepordy.

Smart Bombs sériously nuke enemies on screen (but not the Mekon). Using a Smart Bomb means not having to say you're sorry.

The Mekon is back. Yes, the extra terrestrial with a head the shape of a tefal superbrain (or Barry Norman), is out to end the career of the Indiana Jones of the cosmos - Dan Dare.

The evil Mekon's greatest wish is to conquer the Earth and to these ends the mutant mastermind had carried out a series of horrific Treenisation experiments. Well, our gene juggling genius, he ain't so clever 'cos all the creatures he tried it on came out as twisted mutations so he decided to get a human subject and who better than our space hero Dan Dare? So, Dan is kidnapped whilst he's asleep and wakes to find himself onboard the Mekon's huge satalite. Dan makes an escape and finds a jetpack, a laser rifle and a ship - just the thing to get him back home - but first he needs an extra 50lbs of fuel to get him safely to Earth and in the absence of a BP station he must fight his way throught the satalite to find it.

This is where you come in. You must guide Colonel Dare around the satalite and find the fuel whilst avoiding or blasting the mutated results of the Mekon's horrific experiments. There are 5 levels to Dan Dare III and you start off in the store which contains a booster for your jet pack, a teleport pad and a computer terminal from which you can buy more ammo, smart bombs, bouncing bombs and even extra lives. Access is jealously guarded by the Mekon and you must first shoot him to bits, forcing him to teleport to the next level and leave behind the teleport pod you need in order to get to the next level.

Your weapons are all displayed as icons when in use. The laser rifle has three levels of power. Rapid firing gives the least effective bolts but by holding the fire button, the rifle builds up power which is released by letting go.

Selection of each icon is by

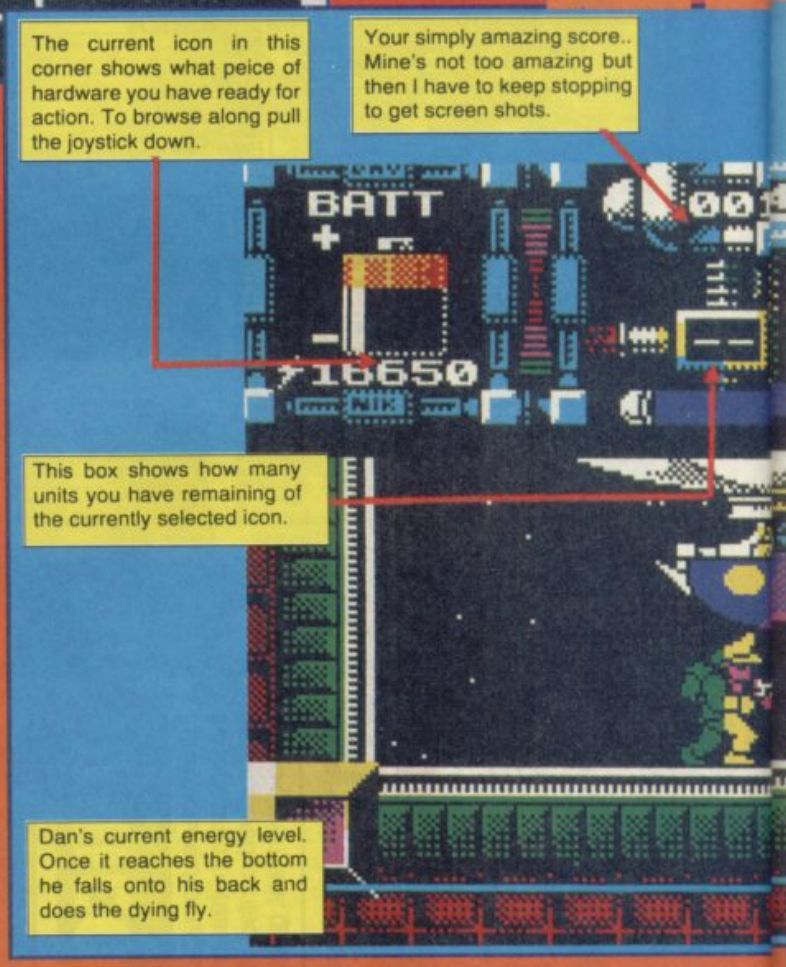

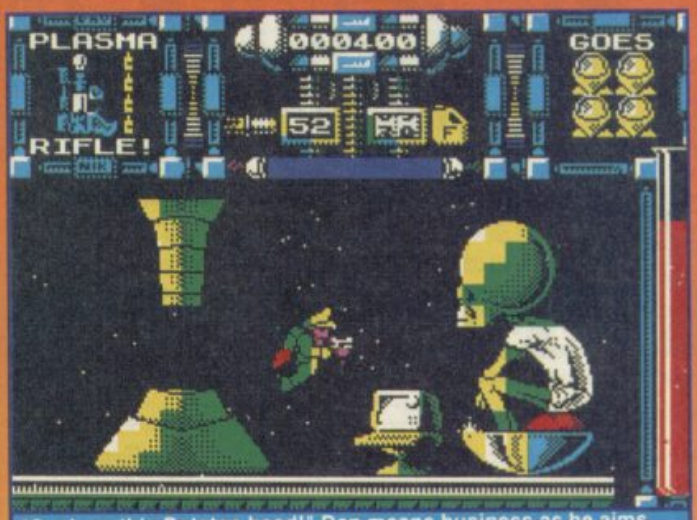

"Suck on this Potatoe head!" Dan means business as he aims to fry the Mekon to a crisp and use his computer.

DARE

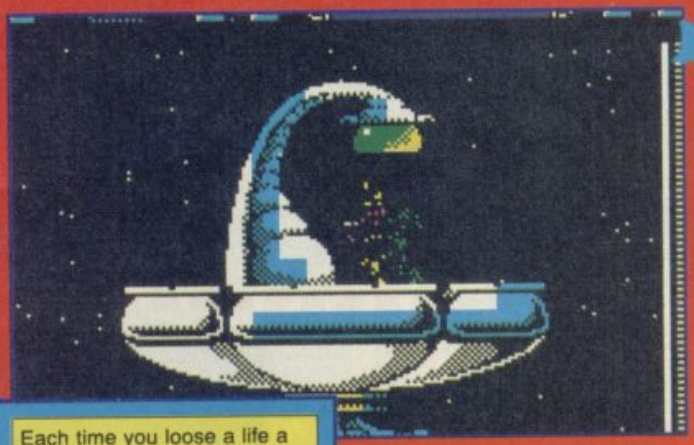

GAMES REVIEW

Each time you loose a life a big X appears here to remind you that you've gone splat!

Jet pack fuel units remaining.

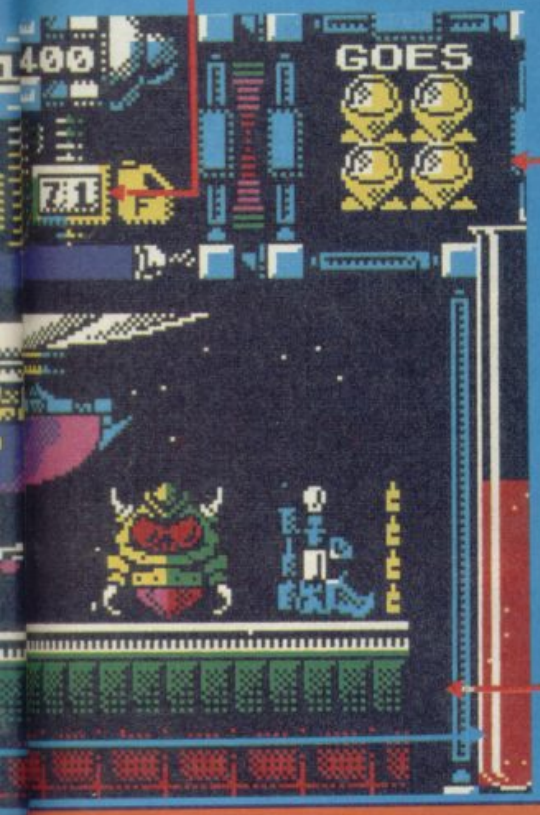

The power bar. Holding the fire button, causes a bar to increase until the desired blast level is reached. and then just let go to release

nudging down on the joystick until the correct icon is displayed. Pressing fire will then activate or unleash the current weapon.

To move from level to level (or back to the store), shuffle onto the far right edge of the teleport, select the correct icon and then pull down. The screen then changes to a Master of the Lamp type of affair where you try to steer Dan through the tunnel of squares. Each time you miss a square, Dan receives the equivalent of 10,000 volts up his trouser leg and looses the appropriate amount of energy.

Dan Dare III is a superlative game. The colour graphics are unquestioningly brilliant and the game itself is a masterpiece of design. It merely remains to say that anyone not buying Dan Dare III is several jam butties short of a picnic.

Battery. You spend these units each time you order on the stores computer.

The Plasma Rifle. A very useful piece of kit. Don't leave home without it. Otherwise you'll get severely kicked.

HINTS

To select between the icons, just pull the joystick down.
Try to return to the stores after getting each petrol can to replenish lives.
To access the computer stand next to it and pull the joystick down.
Access to the jet pack topper upper is by the same method.

SINCLAIR USER CLASSIC

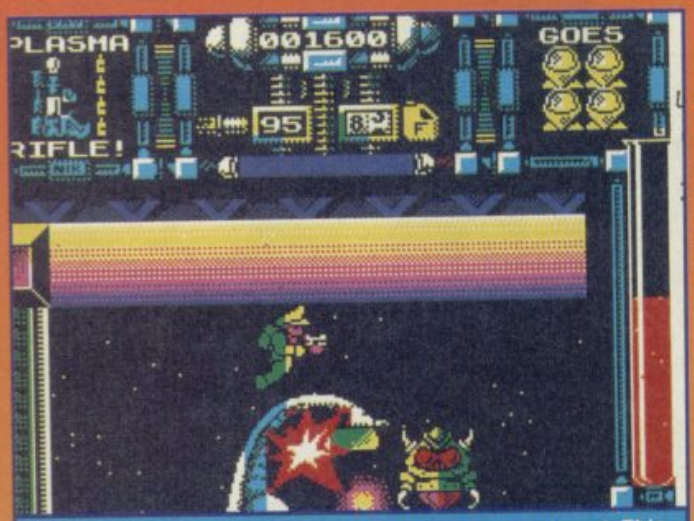

Here's Dan trying to kill the nasty that guards the teleport. This could be a good place to bounce a bomb!

ARCADE REVIEW

FAX BOX

DAN DARE III Label: *Virgin*
Author: **Probe** Price: **£9.99**

GRAPHICS		SOUND	
	94		84
	91		93
PLAYABILITY		LAST ABILITY	

Superlative colour graphics and a thought provoking gameplay make it a must. Utterly fantastic!

Reviewer:

OVERALL **93**

10 20 30 40 50 60 70 80 90

SMASH OFFER SMASH OFFER SMASH OFFER

£1.50 OFF £1.50 OFF
TURBO OUTRUN

Price to SU readers £9.99 (cassette) sorry no disc. Send a cheque/postal order (with your name and address) to TURBO OUTRUN Smash Offer, US Gold, Unit 2 & 3 Holford Way, Holford, Birmingham B6 7AX. Offer closes 28 Feb 1990.

£1.50 OFF £1.50 OFF

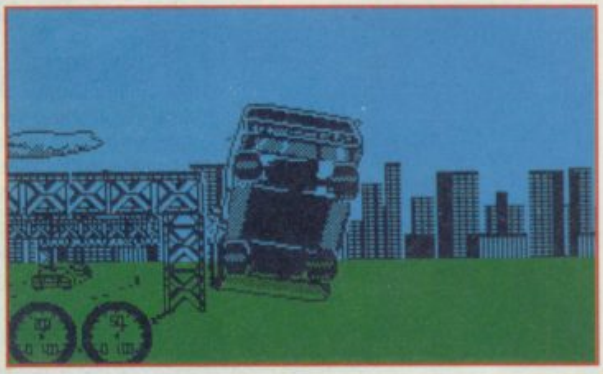

£1.50 OFF £1.50 OFF
GHOSTS AND GHOULS

Price to SU readers £9.99 (cassette) sorry no disc. Send a cheque/postal order (with your name and address) to GHOSTS AND GHOULS Smash Offer, US Gold, Unit 2 & 3 Holford Way, Holford, Birmingham B6 7AX. Offer closes 28 Feb 1990.

£1.50 OFF £1.50 OFF

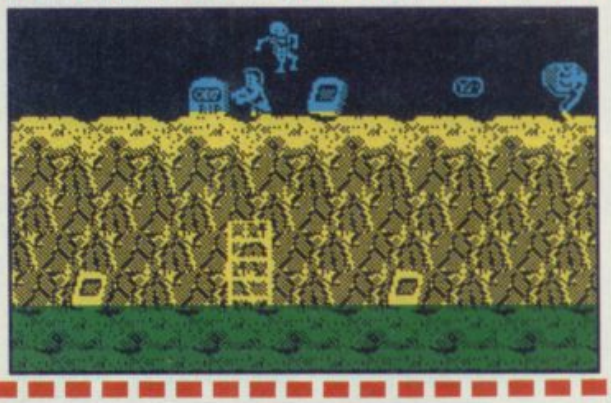

£2.00 OFF £2.00 OFF
STRIDER

Price to SU readers £9.99 (cassette) sorry no disc. Send a cheque/postal order (with your name and address) to STRIDER Smash Offer, US Gold, Unit 2 & 3 Holford Way, Holford, Birmingham B6 7AX. Offer closes 28 Feb 1990.

£2.00 OFF £2.00 OFF

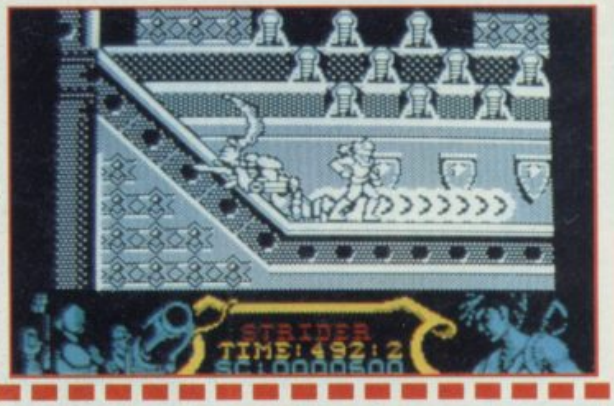

£2.00 OFF £2.00 OFF
MOONWALKER

Price to SU readers £9.99 (cassette) sorry no disc. Send a cheque/postal order (with your name and address) to MOONWALKER Smash Offer, US Gold, Unit 2 & 3 Holford Way, Holford, Birmingham B6 7AX. Offer closes 28 Feb 1990.

£2.00 OFF £2.00 OFF

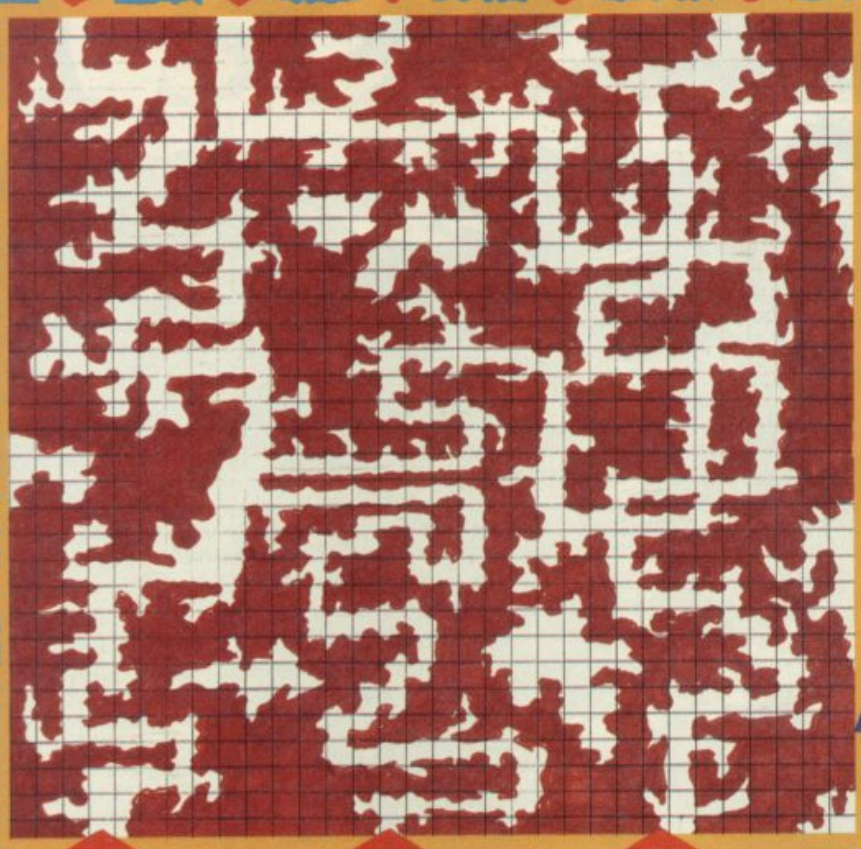

LOOK AT THE FLIPPERS ON THAT!! (Oo-ER!)

All thanks to US Gold

Ever since X-Out came out on the Speccy they've been seen wibbling around their offices clad in funny dayglo wetsuit things, and talking with Jacques Cousteau accents.

Apparently they're all pretending to be that diver chappie who appears in the game. And they spend many a lunch time re-enacting X-Out underwater adventures by splishing about in the toilet sisterns and snorkeling around the hand basins.

And they'd like nothing more than to share they're strange hobbies with some SU readers (though we not sure if we should really let them) by offering you their rubbery equipment (fnaaaar).

WHAT'S UP FOR GRABS THEN?

Rainbow are giving away a smashing snorkeling kit of wet-suit, snorkel and scuba diving mask to one lucky reader - smart eh? For 15 runners up they're offering a mask and snorkel and for a further 15 runners up an X-Out T-shirt.

WHAT DO I HAVE TO DO THEN?

All you have to do is get Mr X-Out diver out of the wiggly maze. Easy, you may think, but there are actually three routes which will enable him to reach the surface of the ocean. Only one is shorter than the other two and this is the one you must take.

When you've completed the maze, cut the maze and coupon out and send it to "Glug, who nicked me snorkel?", Sinclair User, 14 Holkham Road, Orton, Peterboro PE62 OUF.

Name _____ Age _____

Address _____

_____ Post Code _____

Height _____ Chest Size _____

TH

Greeting, mortals. I'd like to start by asking you a question. Who buys jiffy bags? I don't, and plenty of people that I know also don't buy jiffy bags. Yet we all have some. Spooky, isn't it? There they go, an army of jiffy bags marching across the country, being used and re-used until there is hardly anything of the original jiffy bag left, and yet no-one ever seems to actually go into a shop and purchase one of the blessed things. Rather like traffic cones, there must be some secret corner of the universe where young jiffy bags are being born, at this very moment. The tower here is littered with them (it's littered with all sorts of other things as well, but we won't go into that), not one of which was bought by my humble self. They must breed in the night.

But enough of jiffy bags and their mysterious origins (Easter Island, perhaps, or the fabled lost city of Atlantis? Now there's an adventurers' quest: The Search For The Golden Jiffy Bag of Atlantis) and onto other things. Christopher Hester keeps sending me copies of Adventure Coder, that brave fanzine dedicated to helping people write their own ad ventures on Spectrums and other computers. The latest issue to ar rive here is number 4, and a quick glance through the contents reveals the following items that may be of interest to Spectrum owners: six pages of using PAW start us off (including two pages that are an answer to a reader's query: new that's what I call service!) another four PAW pages about transport in adventures (moving objects and beings), two pages of useful PAW routines, some general advice on adventure writing, plus the usual adverts., news, and cheap software sale. There's also a round-up of adventure columnists and Chris, clever chap, rates yours truly as 9/10, which only goes to show what a truely nice man he is.

Adventure Coder costs a pound an issue (or a pond an issue, as I originally typed, which could cause postage problems) from Chris at 3 West Lane, Baildon, Near Shipley, West Yorkshire BD17 5HD. Issue four has 36 pages altogether, and it seems to be a good thing to get if you're using PAW, although other utilities are covered as well. You can subscribe for a whole year if you want, and unlike another adventure club which shall remain nameless this magazine is not going to rip you off and fold into obscurity, Nice one, Chris.

One of the interesting newsie bits and pieces from Adventure Coder seems to be worth passing on. Four adventure columnists have joined forces to form something called Inter-Action, whose aim is to produce six bi-monthly 50 page magazines a year, covering reviews, programming help, hints and tips, and so on. subscription costs £15 a year (which also includes a newsletter and a weekly telephone helpline) and the address to write to is The Cottage, Ashford Carbonell, Ludlow, Shropshire SY8 4DB. And who are these four just people and true? they are The Harlequin (ex-Zzap), Rob Steel (ex-The Games Machine), Auntie Marg (for strategy games) and Nik Wild (ex-Newsfield). I wish them every success.

Another person who will have success wished upon him (probably akin to Murray Walker commentating on a Grand Prix and saying *"and no-one can catch him now"* as six cars race past the leader) is Mike Gerrard, columnist for some Spectrum rag or other. Mike's producing a book all about Spectrum adventures, and promises to let me have a copy in time for the next column. I'll give you my views then.

But I'll give you a tip now. If you're in adding to your Spectrum hardware collection, don't forget to look in the second hand columns in your local newspaper. The one that gets delivered here, Tower Reporter it isn't called, has what it terms a Browse 'n' Buy section. Hidden away among the duvets

RIGEL'S REVENGE

From where we left off in part two - examine panel, connect light guide to panel, examine dipswitch, switch on 1, switch on 3, switch on 4, press execute, drop rifle, drop gun, drop screwdriver, get sphere, put sphere in satchel, climb shaft, crawl e, crawl e, crawl d, crawl d, push mesh, crawl n, open trapdoor, d, get goggles, wear goggles, get glare, e, n, n, n, fire flare at monster (into maze, move in any direction until south appears), s... the end!

DENIS
(Through The Drinking Glass)

From where we left off last time - debag fowler, n, e, smile, turns, drink, e, give port,, take collar, n, catch train, w, drop suit, wear radiation suit, w, drink, take raincoat, e, drop radiation suit, take suit, wear suit, e, n, w, give wig, drink, take coal, e, s, e, buy militant, s, get in helicopter, drop coal, drop militant, drink, wear collar, examine bed, take sheets, take sheets, knot sheets, take plus fours, take golf clubs, open window, e, drink, s, e, withdraw money, w, drop raincoat, n, drop suit, war plus fours, s, drink, se, look hole, take mole, w, take lawnmower, e, nw, n, drop lawnmower, drink, (and we'll leave him drinking for now!)

CUDDLES:

From where we left off last time - fix mirror, look, get candle, exam door, knock door, get watch, w, nw, w, drop candle, s, s, e, s,w, s, w, s, s, s, get spider, n, n, n, e, n, e, n, w, w, w, n, drop spider, get curds, s, w, w, w, d, get bucket, u,e, e, e, e, e, e, s, w, s, w, w, exam watch, drop watch, w, w, w, u, close door, fasten seat belt, exam panel, oxygen on, fuel pump on, ignition on, clear support gantry, d, dig, drop spade, get cheese, n, get rocket, s, u, close door, fasten seat belt, oxygen on, fuel pump on, ignition on... (and we'll carry on next time)

HE SORCERESS

Stuck in a dungeon or helpless at the hands of fetid trolls? Write to The Sorceress **SU** *Priory Ct, 30-32 Farringdon Lane, London EC1R 3AU*

```
( I don't understand that. )

Rain battered at the windows
noisily.
>examine gun
A .38 automatic. Loaded with 6
bullets.
>examine watch
The time was 5.17PM.
>examine photo
Three people standing before a
large log fire, faces smiling
in a polite but restrained
manner. A distinguished man in
his early thirties, a very
attractive brunette, and
Alverson. A smudge of ink came
off the back.
>examine back
( That is not important. )

Rain battered at the windows
noisily.
>
```

and power drills are a number of interesting computer offers, most of them incredibly cheap. Just a thought, dear reader.

Another place that people don't look for computers and adventures is on Oracle, ITV's answer to the recently mutilated Ceefax from Auntie Beeb. Isn't Ceefax terrible now? Bring back Andy in the music section of Beeb 2! The Sorceress demands it! Ahem. On Oracle they often have details of adventure combats by telephone, if that's your cup of hemlock, and occasionally they mention other things aswell. Page 193 is where this sort of thing is usually found. There's also a computer section on Channel 4's 4-Tel, page 569 I think, but that seems to consist of the software charts only, unlike the interesting computer section that USED TO BE o Beeb 2 until they did away with it. Dirty rotten swines.

More familiar places are envolopes and (gulp) jiffy bags bearing the name The Sorceress and addressed to Sinclair User. Two such software items leap into my grasp as I place my hand inside the voluminous sack that constitutes my mail bag, one new and one not-so-new, so in the traditional reverse order we shall reverse order we shall start with an old favorite Spectrum adventure now available from a new source.

The game in question is Fairly Difficult Mission, which was released by Zodiac Software some time ago (1987, actually) and which is now available at £4.50 from Fantasy Software. They live at 43 Russell Road, Gravesend, Kent DA12 2RT. Despite approaching its third birthday the game holds up well, and should provide you with a few laughs as you wander along through the plots and puzzles.

Significantly newer is Dead End, from a company called Interactive Technology, who must be a shy lot because they hide their address behind a P.O. Box number. That address is P.O. Box 146, Sheffield S13 7TY, and the game in question, the aforementioned Dead End, costs £7.95 (including £1.20 worth of VAT).

If you're a fan of Raymond Chandler and his wonderful detective Philip Marlowe then this game should appeal to you. According to the introductory blurb the inspiration for the game from a 1944 film called Farewell My Lovely, with Dick Powell grabbing the prized role of detective Marlowe.

In this largely GACked game (some additional routines have been added by the author) you have to solve a mystery. That mystery surrounds the death of a businessman found tumbling along in the surf off the Pacific Ocean. All you have at the start is a faded photograph and a wodge of fifty doller bills, donated y the immaculately dressed Mr. Alverson. What does he have to do with it all? Why is Los Angeles in the grip of a raging strom (" its blackness gripping the city like a vice")? Why is the text in this game so absolutely wonderful?

It's the text that makes this game, it really is. We're in the world on black and white detective movies, rain falling relentlessly from dark featureless skies, collars being turned up, hats being jammed on heads, and loads of mysterious twists and turns in the plot. Some excellent puzzles all add to the atmosphere and enjoyment. Buy it.

```
Version 3.00

                III

5.6PM Wednesday, September 15th,
 1941

Office

A window behind my desk blinked
a neon message for a moment
then dulled, the office pausing
in darkness only to reappear
like a rabbit pulled out of a
magicians top hat as the neon
blinked again.

Rain battered at the windows
noisily.
>
>
>
>
>
```

Witt's End

CASTLE EERIE:

Go to the control room and push green lever to switch off the power and push blue lever to re-set the alarm, otherwise the guards will capture you. The secret passage is in the panelled alcove north of the ballroom. Go down the ladder, light the torch and go west to steel a barred gate. Saw the chain with the saw. The route through the cellars is w, n, e, n, w, s. Extinguish the torch and wear the rubber boots to cross the electrified grid. To wear the boots you must remove your shoes first! The guard in the office lets you pass as you are wearing the overalls and identity tag. Get the signal rocket from the store room them go to the telephone, lift the receiver and dial 999, explain to the police what you have discovered and ask them to look out from your signal, them replace the receiver (nearly there!)

BLACK KNIGHT (Part Two)

With the lake drained, you can cross the mud to the forest clearing where you will find an axe on a tree stump. In the large clearing, chop down the tall tree with the axe to form a bridge across the bog you will see a booodhound. Attach the leash to its collar and take it with you. Enter the forest maze and examine the dog at each location, Go in the direction he is pulling and he will lead you through the maze to a glade at the edge of the forest. A guard is on the rope bridge leading fro the glade. Pull the sapling, and when you let go it snaps back, hitting the guard and breaking his neck (nearly there!)

FEDERATION:

Can't prime the bomb? Get static disrupter, mine and disrupter will fuse together. Where does the bomb go? East of the heart of the engine. Can't get into deck of guard censors to plant the bomb? The combination key is multi-useful. Can't get off Quann Tulla when bomb is planted? Use teleport 2 but make sure you have the bracelet. Die from lack of water when teleported? Make sure you get the flask after bomb is planted. Can't find anything in the hut? Neither can anyone else! (nearly there!)

PRECIN

There comes a time in any role-player's life when the Ultimate Catastrophe occurs. You are stuck in the house with nobody else to play with. This is most likely to occur around Christmas, when everyone else is also stuck indoors with the family in tow - but from time to time, there will undoubtedly be social occasions you cannot duck out of, yet you still feel the need to indulge your craving for a game. Why? Well, have you ever tried to get the uninitiated to sit down and play a RPG? What's the first thing they say? "Where's the board?", they state blankly. "Board? Board!!! You don't need a board to play this game," you cry. All to no avail - they wander off in search of some nancy diversion like Monopoly or Trivial Pursuit. Those nice people at Games Workshop, you'll be glad to know, have sympathy with such a frustrated breed of gamers and so have come up with a couple of entry level RPG games, complete with board bits that the ultra-timid can cling onto, just like a comfort blanket. The first one's called Hero Quest and in fact is produced by MB Games, an American outfit that happens to be one of the biggest games companies in the Universe. It's been produced in conjunction with Games Workshop, 'though, and has their own hallmarks splashed all over it. If you've seen or played Talisman, you'll know that it's, well, 75% board game, 25% role playing. I'd guess that Hero Quest is 50/50. Up to 5 players can take part in the game - one controlling the dungeon, the others playing a character, Elf, Dwarf, Barbarian or Wizard. Wizard is a magic specialist, Elf is a fighter/MU, Dwarf a fighter/thief and the Barbarian an out and out Sword swinger. The rules are, predictably, dead simple - with spells cast using cards, and combat done using six-sided combat dice. You come up with a skull, unless the opposition rolls a shield, you score a hit. There are only two characteristics to worry about - Mind and Body. Either of them get to zero and - ta, ta cruel world. Thirteen Quests in all - part of one big quest - and you can carry money (to buy new equipment) and magical weapons from one scenario to another. There should be enough to keep most people going for a fair few Sunday afternoons, plus there are bound to be add on rules and scenarios appearing in Games Workshops own house magazine, White Dwarf. All for the princely sum of 19.99. Hero Quest looks like fun if you yourself are very new to role-playing, but a little bit meatier (and something that is likely to last a little bit longer, therefore) is Advanced Heroquest. This is a another kettle of fish completely. Much more open ended and complex, and set in GW's own fantasy world of Warhammer, Advanced Heroquest is quite a bit more interesting, but the

JECT ▶ 19

Gamesmaster will have to know the rules pretty well, so as to guide novice players through the game, as well as fighting against them. You don't need the original Heroquest to play it, however, but you can use many of the components from it to supplement those that come with the follow-up. One thing that both games have in common is to treat the Gamesmaster as much more of an adversary against the players, rather than adopting the traditional role of guiding the players through the adventures. In Advanced Heroquest, this is reinforced by the GM rolling a die (and all the die in this game are 12 sided, supplied all in) at certain points in the game and picking up a Dungeon Counter if the result demands. These counters allow the GM to do sneaky things, like throwing in the odd Wandering Monsters, or spring a trap on the unsuspecting party. Rather than being played on a set board, Advanced Heroquest is played in a 'rolling map' made up of decorated tiles - each Dungeon being made up of a mixed of random bits, and pre-arranged set pieces. The game system itself requires a couple of read throughs before you get the hang of things - and the player will have to be man enough to get to grips with 9 different stats, rather than the two of Heroquest, but it does seem to produce a better game in the long run. One stat in particular will appeal to first timers - it's called Fate. You can use a Fate point to negate any damage sustained in a single turn, to successfully make a saving throw or solve a trap - that sort of thing. Basically, it's a safety net for someone who does something stupid - it means that at least they don't get killed one the first few turns of the game. Coming with pre-rolled characters and a pre-planned, four part adventure (the Quest for the Shattered Amulet, featuring the nasty Scaven, boo, hiss), plus rules for solo play, Advanced Heroquest forms a nice bridge between occasional gamesplayers and the hard-core RPG fanatic. You can expect a fair amount of further support in White Dwarf too - like spells for the other three magic guilds they mention, but don't have spells for, for instance! A very polished package with floor ties, figures, counters, dice and £19.99. You could either try nipping into your local GW shop (and heaven knows there are enough around right now) or if you're desperate for written details, write to them at Chewton Street, Hilltop, Eastwood, Nottingham, NG16 3HY.

Artwork reproduced courtesy of Games Workshop

Singing. Don't know much about His-tory, don't know much about Bio-logy, but I do know that.....blowing away 15 million aliens is better than watching the omnibus edition of Brookside. Now tell us sommint I didna ken, pal.

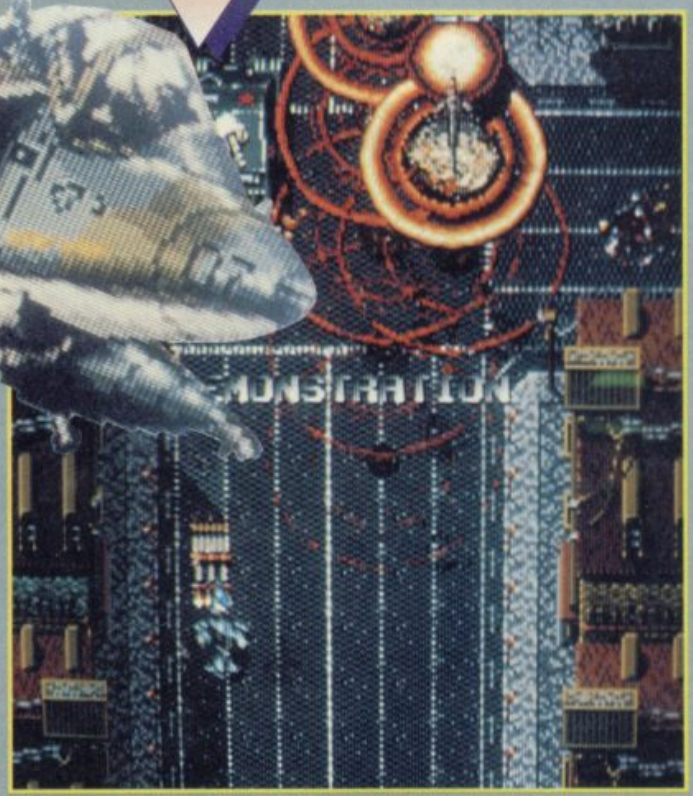

Task Force Harrier - UPL

Just to remind you, a Harrier Jet is one of these here flying machines with a difference - the nozzles that all the jet power comes from can be swiveled to point downwards and squirt squillions of bits towards the ground, thereby making the thing do that which most planes only do when yet've just run out of fuel. Hover. None of this technical stuff in this game however, brought to you from the makers of that well known thrash - *Omega Force*. Omega Force, set on the outside of a gigantic spaceship, was infamous for its autofire option (disengage frontal lobes and go baby, go!) and the billions sprites that it managed to throw up on screen at one time.

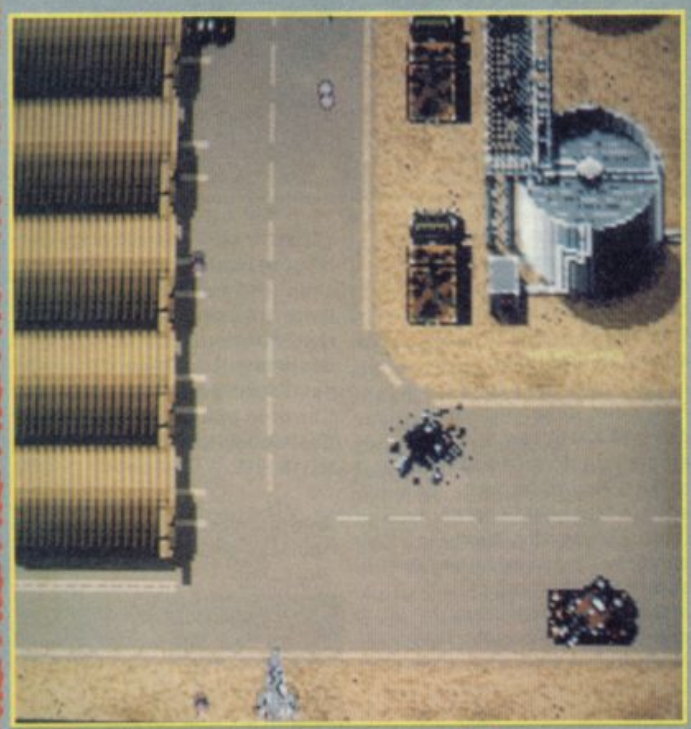

Strike Force Harrier takes those two attributes and bungs them into a vertical scroller format together with some spectacular power-ups and a two player option.

Now, this may not win any awards for originality, but by golly, if you are looking for an fast adrenaline hit, or a challenge for your visual cortex then Task Force Harrier has to be for you.

As you start off, straight away program demonstrates its contents for everything mammalian by sending down the screen streams and streams of little aircraft and tanks, all firing and homing in with un-nerving accuracy.

To even things up a bit, there are super fab power-ups which do just about everything except the ironing; follow-on pods, homing missiles, etc. This won't appeal to everyone, by any means. But for the hardened headbanger that enjoys dodging and weaving through the flack and downing 16 pints of weak lager shandy afterwards - this one's yer man.

FAXBOX

Loadsa sprites, loadsa action, not too much originality - as if that mattered anyway. Fire! Fire! Fire!

Graphics 8 Sound 7 Addictiveness 8 Gameplay 7

Overall 8

MOPS

Block Hole

Talking of puzzle games (yes, we were actually Nigel), ever since Tetris made everyone go loopy, (and earning the people in suits so much dosh) all the coin-op manufacturers have been trying like mad to invent new puzzle games. Ho hum - and weren't some of them poo. Good taste precludes mentioning any names, but if you've every got your hands on a game called Plotting, you'll know what I mean. However, **Block Hole** from Konami looks like it is a potential liberator. Remember Space Invaders? Well, maybe your Grandad told you about it? That's where you have a single space ship moving left/right and fire upwards. **Block Hole** is a bit like this, but instead of firing bullets that destroy things, you fire bricks that build things.

What is happening is this - an assortment of shapes are coming down from the down from the top of the screen - step by step. If they ever hit the bottom, then you loose a life. What you have to do to get rid of them is fill in the irregular bits to make perfect rectangles. The whole shape then disappears. If you want to be ultra cool, then you can join various shapes together to make a big rectangle and clear more than one shape at once. You can get a huge wobbly bonus for this. Sounds exciting? Well, as it happens, no - but when you start playing it, golly by gosh, it gets to you like a Chicken Vindaloo.

As you fire away the blocks, the tension builds as the shapes get lower and lower. Blasting away mindlessly is no good whatsoever - a big stream of bullets will just build brings right to the bottom of the screen and it's the big game over very quickly. The have to analyze the shape and act fast. Big 'L' shape? Fire a burst of four bricks. 'U' Shape? Fire two, move one left, fire two more. And so it goes. Getting rid of the individual shapes isn't a problem - it's when they are raining down like crazy - that's when the tension get to you.

Utterly gripping - **Block Hole** is simple to learn, but will have you turning your pockets out to search of non-existent 10p's long after the last one has been spent.

FAXBOX

Graphics 7 Sound 7 Addictiveness 9 Gameplay 9

Another simple puzzle game - with a difference. It's fab. Got to be worth serious investment for an sentient lifeform.

Overall 9

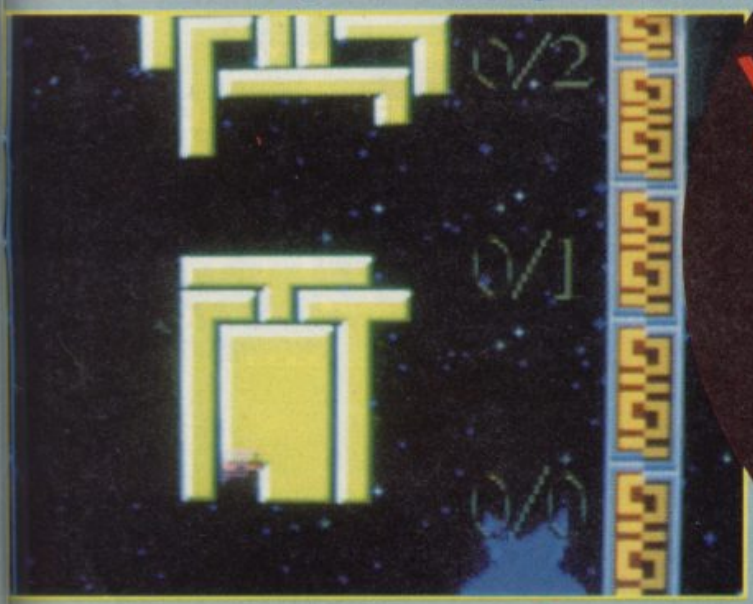

Pinball

With the SuperBowl coming up on telly fairly soon, Data East have brought out a pinball that has American Football as the main theme to the table - it's called ABC Monday Night Football. Monday Night Football is the nearest thing to Match of the Day that the nice American people have over there. Every Monday, around 60 million people tune in to watch a live match on the ABC network. What Data East have done is take the theme and construct around it a very nice game, together with some sampled grunts and sample pertenant quips from legendary commentators like Al Michaels and Frank Gifford (the Saint and Greavsie of Gridiron). Simply enough, different shots make different numbers of yards. When you get 100, you score a touchdown and move to make this neat ramp shot to score the extra point.

This delivers the ball back to the left flipper. Make this shot again and again and again and you'll be rewarded with a huge mega bonus. Luv it.

Loud, colouful, fun - not the easiest table in the world - but will appeal to most pinball fans.

COINOPS

Pang

Now here's a funny one for you. What do you get when you cross Bomb Jack with Asteroids with the William Tell Overture? OK, so I was kidding about the William Tell bit? But the latest craze that is getting those nice Japanese people so excited that they are selling their Nintendo Gameboys to play it is called Pang. And it don't half remind you of a lot of other good games.

There you are with your little chap running along the bottom of a single fixed screen - together with nice graphics in the background. Lots of balloons appear and what do you have to do? Burst them with your little bow and arrow.

Eeeekk. But look! Once your burst one of them, it turns into several medium sized ones. Burst them and they turn into tiny ones. Now the good news, burst these and they disappear.

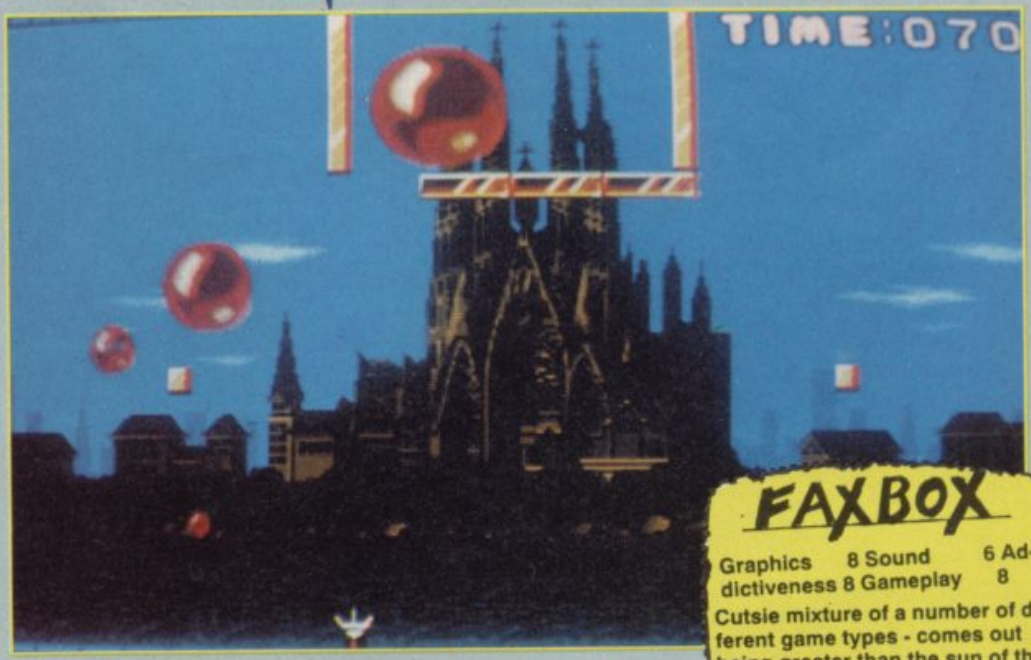

To clear the screen and go onto the next level, then, that is what you have to do - frantically shoot your arrows into the air and go into a balloon bursting frenzy.

There are a few complications - like if the balloons hit you, you die. There is a shield you can activate, of course, one of the nice graphical touches being the petrified look on your cutsie sprite when you do it.

With the single screen, reminiscent of Bomb Jack, then - the splitting of the balloons being like Asteroids and the fact it's got arrows in it. William Tell? Or was it the Strong bow adverts? It's a bit different. It's jolly good. Give it a go.

FAXBOX

Graphics 8 Sound 6 Addictiveness 8 Gameplay 8

Cutsie mixture of a number of different game types - comes out being greater than the sun of the parts. Good stuff!

Overall 8

Double Dynamites

Dynamite Duke - remember us telling you about that a few months back? Well now it's out in a two player version. Still a very interesting Dead Angle/Cabal/Op Wolf kind of shoot 'em down, with a bit of originality thrown in for nothing. Perfect for anyone who's had to wait to get on the machine while their mate racks up the high score.

I've Got This Problem

COLOUR MIX UP

Dear RSPCS, I've just bought OCP Art Studio. Everything in the package is great, except for the colour. I know it's possible to have lots of colour on the Spectrum, as I've seen it on loading screens without any colour clash whatsoever.
On OCP, however, it's totally impossible as whenever you have any two different colours next to each other they spread and mix and go all blocky. Is there anything I can do?
RSPCS? Prevention of Cruelty to Spectrums, I s'pose...

Mark Richardson, Plumstead, London

•There's no way to prevent colour clash with Spectrums - actually, that's a lie. You can mix colours but it takes a lot of programming and doesn't work at all well. What happens is that clever artists change colours at the edges of a colour block. Say you want a red pixel next to a blue pixel, above a green pixel and a yellow pixel, all on a black background. You can have all four next to each other, providing each is at a corner of its own block; at the point where the four blocks meet, you can have four colours in as many pixels. That's how good Spectrum screen artists generate high-resolution colour piccies; the trick has its limitations, but if you experiement you should be able to produce stuff just as well as the professionals.

A COUPLE OF BASIC PROBLEMS

Dear Dr Rupe
For my greater edification (that's what it says in the letter... RG) could you please put me streetwise on a couple of nigglies:
1. When going from +3 BASIC to 48K BASIC I should get the OK message; instead I get OUT 71, 0:1. Is my Speccy sick - should I panic? Everything else seems OK.
2. I've got Softek's Super C Compiler (1982) but, alas, no instructions. How do I make it work?

Mark Sims Great Bookham Surrey

James "Yo to the Spectrum" Gilman, Chesterfield, Derbyshire

•1. Wow. I get OK. I suspect you've got a slight corruption in the ROM - Read Only Memory - chip that contains both +3 and 48K BASIC within the Spectrum. You could get it replaced if you really, really wanted; I'd keep it, if everything else is fine.
2. That is one ancient piece of software. You'd be better off getting +3 CP/M from Locomotive, and finding one of the free CP/M C compilers that are available; these tend to come with their own documentation, be compatible with other computers and to be debugged. If you're set on Softek's C, then I'll be happy to pass on any documention that other readers might have - mark it "Dr Rupe's C Appeal" and send it to the usual address, you other readers...

BAUD WITH PRINTER PROBLEMS

Dear Sir, I've got a Shinwa 100 printer, which used to work fine with a BBC Computer. I can't use it with a Spectrum +3 - can you help?
I've made up a cable to the specification in the +3 handbook, I've set the baud rate to 2400, and even put the printer into English Language mode. I've still had no joy with it.
Help!

Steven Wilson Ribbleton Preston

•Well, the manual you sent me shows that this printer should work without a murmer with the Spectrum +3. You don't say whether you're using the serial or the parallel interface - I'd recommend the parallel port, since this doesn't need you to select a baud rate and you'll be able to use a standard printer cable. However, if it worked with the Beeb (horrors!), it will work with the Spectrum. Switch to the parallel port, and if you're already using that, then check the cable.

WITH MY SHINEYTSILVER STUFF

Dear SU
A long, long time ago in a galaxy far, far away (get on with it! RG) there was a small black computer called the ZX81. It came with a printer, the ZX Printer, that did its thing on a roll of silver paper.
I was one of the many who bought a ZX81 with printer, and who then got a Spectrum. The printer worked with the Speccy too, but now I've run out of paper and don't know where to get any more. Can you help?

George Russell Rye House Herts

•Argh! No, I can't. I used to have a good supply of ZX Printer paper, but they've closed down in the past few months. If anyone knows where a good supply can be had, I'd be glad to print it here. Also, I've had a few requests for a source of Microdrive cartridges and spares - again, if someone knows the secret, I know there's an eager nation ready to spend its hard-earned if only it knew the address...

ATTACK OF THE COMPILATIONS!

C+VG COIN-OP HITS

US GOLD
£12.99

THUNDERBLADE: Great conversion of Sega's 3D helicopter shoot 'em up coin-op
BIONIC COMMANDO: Addictive six-level platform game/shoot 'em up starring a hero with extendible limbs!
ROADBLASTERS: Fairly tedious race 'n' blast game.
OUTRUN: A decent race game flawed by a terrible multiload system.
SPY HUNTER: Exciting horizontally scrolling shoot 'em up in which you drive a multi-weaponed sports car.

A good all-round compilation featuring a mixture of shooting, racing, platform action and helicopter flying. Check it out.
OVERALL

85%

STAR WARS TRILOGY

DOMARK
£12.99

CONTENTS:
STAR WARS: A bit slow and jerky, but has all the features of the arcade original.
EMPIRE STRIKES BACK: Thrilling conversion of the coin-op - the best of the series.
RETURN OF THE JEDI: Mediocre translation ruined by rancid graphics and putrid sound.

If you're a Star Wars fans and missed these games first time around, this is a great way to collect the set.
OVERALL

80%

TOLKIEN TRILOGY

BEAU JOLLY
£12.99

CONTENTS:
THE HOBBIT: One of the all-time classic Spectrum adventure games.
LORD OF THE RINGS: Tricky to get into, and not without bugs, but adventure fans will love it.
SHADOWS OF MORDOR: A sprawling RPG/adventure with massive depth.

A wonderful package which Spectrum adventurers will find very appealing. The games are brilliant and all offer literally months of entertainment.
OVERALL

89%

DARK FORCE

£12.99
CONTENTS:

LAST NINJA II: Brilliant six-level arcade adventure with plenty of beat 'em up action.
DARK SIDE: A bit plodding, but nevertheless an ingenious first-person 3D arcade adventure.
BATMAN: Based on the comic, this arcade adventurer is addictive and rewarding.
R-TYPE: Stunning shoot 'em up with horrible aliens and plenty of extra weapons to blast them with.

Featuring four great games, Dark Force is a desirable package which should appeal to those who think fast and play even faster.
OVERALL

84%

WINNERS

US GOLD
£12.99

CONTENTS:
BLASTEROIDS: Extremely polished coin-op conversion which plays very much like the original.
THUNDERBLADE: Great conversion of Sega's 3D helicopter shoot 'em up coin-op
LED STORM: Fun for a while, but this vertical scroller lacks long-term appeal.
IMPOSSIBLE MISSION II: Interesting and addictive spy-style arcade adventure.
INDIANA JONES AND THE TEMPLE OF DOOM: Grotty conversion that deserves a whipping.

Indiana Jones and LED Storm are the weak links in an otherwise worthwhile and varied

compilation.
OVERALL

80%

STORY SO FAR II

ELITE
£12.99
CONTENTS:

SPACE HARRIER: Good in its heyday, but now looking a bit ropey.
LIVE AND LET DIE: Pretty naff Bond game - rather like Roadblasters on water.
HOPPING MAD: Bounce your way to boredom in this tepid original title.
BEYOND THE ICE PALACE: Enjoyable Ghosts 'n' Goblins game, but not as good as the real thing.
OVERLANDER: Dodgy Roadblasters-style game that lacks addiction.

A group of average games which don't offer much in the way of thrills and excitement when compared with other packages.
OVERALL

59%

STORY SO FAR IV

ELITE
£12.99

CONTENTS:
QUARTET: Ghastly mockery of an already sad arcade machine. Ugh.
WONDERBOY: Run-of-the-mill horizontally scrolling platform game.
THE EIDOLON: Superb, atmospheric arcade adventure - one of the best.
GHOSTBUSTERS: Average game of the film.
BACK TO THE FUTURE: Rubbish game of the film that offers ten minutes of fun.
ALIENS: This is how to do a game of the film - tense, exciting and very addictive!

A package of cabbages and kings, with Aliens and The Eidolon being the kings, and Quartet being the prize cabbage.
OVERALL

62%

THRILLTIME GOLD I

ELITE
£9.99

CONTENTS:
PAPERBOY: Decent conversion of the wild 'n' wacky hit newspaper delivery coin-op.
GHOSTS 'N' GOBLINS: Superb scrolling platform game/shoot 'em up - still one of the best.
BOMBJACK: Another great conversion - very addictive.
TURBO ESPRIT: Brilliant whizz-about-the-streets-and-smash-cars game.
BATTY: Ordinary Breakout game.

All the titles on this compilation are available on budget. If you like all the games - and Bombjack, Turbo Esprit and Ghosts 'n' Goblins are particularly good - it might be worth buying this. Otherwise buy your favourites separately.
OVERALL

63%

THRILLTIME GOLD II

ELITE
£9.99

CONTENTS:
BATTLESHIPS: Pointless computer rendition of the paper 'n' pencils game.
SABOTEUR: Enjoyable, but limited arcade adventure.
SCOOBY DOO: Graphically impressive and very entertaining beat 'em up set in a haunted house and starring everyone's fave pooch.
AIRWOLF: Ageing and pretty ropey helicopter exploration game.
FRANK BRUNO'S BOXING: One of the better attempts at a computer boxing game.

Another compilation where the games are already available on budget - most of them for two quid. The best two are Frank's Boxing and Scooby Doo - buy them and forget the rest.
OVERALL

53%

THRILLTIME PLATINUM I
ELITE
£12.99

CONTENTS:
THUNDERCATS: Great hack 'n' slash romp.
IKARI WARRIORS: Decent vertically scrolling shoot 'em up.
BUGGY BOY: Super off-road race game.
LIVE AND LET DIE: Pretty naff Bond game - rather like Roadblasters on water.
HOPPING MAD: Bounce your way to boredom in this tepid original title.
BEYOND THE ICE PALACE: Enjoyable Ghosts 'n' Goblins game, but not as good as the real thing.
OVERLANDER: Dodgy Roadblasters-style game that lacks addiction.
SPACE HARRIER: Good in its heyday, but now looking a bit ropey.
GLADIATOR: Vomit-inducing combat game.
DRAGON'S LAIR: Completely dire six-pert arcade game.

Vast compilation of games - but only Thundercats and Buggy Boy are really fab. Gladiator and Dragon's Lair are totally crap, and the others vary from average to fairly good. Even through there are a lot of games here, you won't play most of them for very long.
OVERALL

68%

MEGA MIX

OCEAN
£14.99

BARBARIAN II: Great hack 'n' slash arcade adventure.
REAL GHOSTBUSTERS: The arcade game was very poor, and this conversion sadly reflects that.
OPERATION WOLF: A brilliant shoot 'em up that was last year's Christmas number one.
DRAGON NINJA: Fairly good one or two-player beat 'em up.

A varied package let down only by Real Ghostbusters. Check it out if you like the games.
OVERALL

79%

15 GREAT DEALS

FROM

BRITAIN'S BEST SOFTWARE OUTLETS

MAIL ORDER GUARANTEED

NEXT DAY DELIVERY
RING
(01) 566 2325
(01) 567 7621

WEST LONDON
60 BOSTON ROAD
LONDON W.7 3TR
OPEN MON – SAT
10am – 8pm

NORTH LONDON
675 HOLLOWAY RD
LONDON W.19
OPEN MON – SAT
12 – 9pm

ESSEX
UNIT 33/34
RUMFORD SHOP.
HALL, ROMFORD
OPEN MON – SAT
10am – 6pm

BEDS
18 MARKET SQUARE
LEIGHTON BUZZARD
OPEN MON – SAT
10am – 6pm
(closed Thursday)
Tel. (0525) 371884

DEAL 1
The only home for a desperate city:
BATMAN
Only £6.99 plus FREE GIFT

DEAL 2
CHART TOPPERS

ROBO COP	£6.99
CHASE H.Q.	£6.99
HARD DRIVIN	£6.99
KICK OFF	£6.99
UNTOUCHABLES	£6.99
P47	£6.99

DEAL 3
THEY'RE BACK...
DOUBLE DRAGON II
The Revenge
Only £7.50 plus FREE GIFT

DEAL 4
ALL 4 ONLY £9.99
100% DYNAMITE
WEC LE MANS
LAST NINJA II
DOUBLE DRAGON
AFTERBURNER

DEAL 5
NEW RELEASES AND BACK CATALOGUE ALWAYS IN STOCK
ALL AT REDUCED PRICES

DEAL 6
ALL 4 ONLY £9.99
MEGA MIX
OPERATION WOLF
BARBARIAN II
DRAGON NINJA
REAL GHOSTBUSTERS

DEAL 7
GAZZA'S SUPER SOCCER
Simply Sensational
ONLY £6.99

DEAL 8
CRAZY SATURDAY
27th JAN. '90
Prices start from as little as 50p
COME EARLY!

DEAL 9
ALL 5 ONLY £6.99
ELITE
STARGLIDER
TETRIS
ACE II
SENTINEL

DEAL 10
MINI OFFICE
WORD PROCESSOR
SPREADSHEET
DATABASE
GRAPHICS
ONLY £4.99 EACH

DEAL 11
ALL 5 ONLY £5.99
WORLD CHAMPIONS
PETER SHILTON
FOOTBALL MANAGER
PETER BEARDSLEY
SOCCER SUPREMO

DEAL 12
ONLY £2.99 EACH
BARBARIAN II
BOB'S FULL HOUSE
THE TRAIN
FOXX FIGHTS BACK
SPITTING IMAGE

DEAL 13
ALL 6 ONLY £5.99
DESOLATOR
SIDE ARMS
THUNDERCEPTOR
MISSION ELEVATOR
FAST 'N FURIOUS
SHACKLED

DEAL 14
CHARTBUSTERS
20 ALL-TIME GREATS
inc. DAN DARE
GHOSTBUSTERS
EXPLODING FIST etc.
ONLY £5.99 for 20

DEAL 15
CLASSIC ADVENTURE
HOBBIT
LORD OF THE RINGS
SHADOW OF MORDOR
ALL 3 ONLY £9.99

All goods subject to availability. All shops are independent.

QUASAR

Lurking in North London is Europe's first live action video game where human contestants shoot it out between themselves in a dimly lit, smoke filled battlefield armed only with their wits and an infra red laser pistol. We sent our man Garth to check it out armed only with an infra red laser pistol, a camera and a half chewed Mars bar...

Imagine a place where only the cunning survive. Imagine a place where people shoot first and ask no questions. Imagine a place where death lurks ready to trap the unwary and you must confront the shadows or be engulfed by them. Imagine this no more. This is fact.

Quasar is the baby of David Cox, an ex-teacher who decided to hand in his chalk and tour the world. It was whilst visiting Perth in Australia that he found the game, played it and immediately became hooked on what he thought was the best game he'd ever played. At that time, David was looking for a business idea and so he convinced the company to give him the exclusive European rights to the game and set up Britain's first Quasar centre in Frobisher Rd, London N8 with his partner, Dan Seyers.

The game is a marvel of technology. Billed "a live action fantasy space game", each combatant is equipped with a light pistol that fires a harmless beam of infra red light - similar to TV remotes, which they pack around in a shoulder harness that carries a battery pack on your back, and and there are receptors on the chest borne battery pack. Each time you are hit, an onboard Eprom takes down the information of which gun hit you and reduces the amount of lives that you've got left. Get shot twice and you've got to sprint back to energiser to reactivate your pack. Crazy stuff eh?

Play begins in the vesting rooms where combatants are seperated into two teams, one red and one green and each team must defend their headquarters whilst trying to attack the other. A central computer keeps a score of how many time a HQ has been hit and how many times a player has had to re-energise. This information is converted into points and the current score is displayed on a scoreboard in the playing arena.

The playing arena itself covers over 6,000 sq ft and is errily lit and smoke machines add to the atmosphere of futuristic survival. Play takes place over two levels, with gangways and stairs connecting each level. There are metal grids in parts of the floor that can be fired through. So even on the upper level you're not safe as you could still get a nasty beam up your trouser leg.

At the end of each half hour session the guns download all the stored information of hits and how many times you've re-energised into the central computer which then analyses the information and gives each person a personal print out of how they fared.

The playing arena itself covers over 6,000 sq ft and is errily lit and smoke machines add to the atmosphere of futuristic survival. Play takes place over two levels, with gangways and stairs connecting each level. There are metal grids in parts of the floor that can be fired through. So even on the upper level you're not safe as you could still get a nasty beam up your trouser leg. At the end of each half hour session the guns download all the stored information of hits and how many times you've re-energised into the central computer which then analyses the information and gives each person a personal print out of how they fared.

The download station. After your game you stick your gun in here and press the trigger. Presto! All the information stored by your gun is downloaded into the system to give you your personal readout.

The Quasar team: The ever-so-luverly manager Ms Julia Roberts, Stuart, Sonia, Scott.

QUASAR INFORMATION

Address: The Old Cinema, Frobisher Rd, London N8

Nearest Tube: Turnpike Lane

Opening hours:

Mon-Fri:
11.00am-10.00pm
Weekend
9.30am-10.00pm

Membership: £2.00 per year

Cost per game:
£2.00 per 30 min under 16's
£3.00 per 30 mins over 16's
£4.00 per 30 mins evenings

TELEPHONE: 01 348 9798

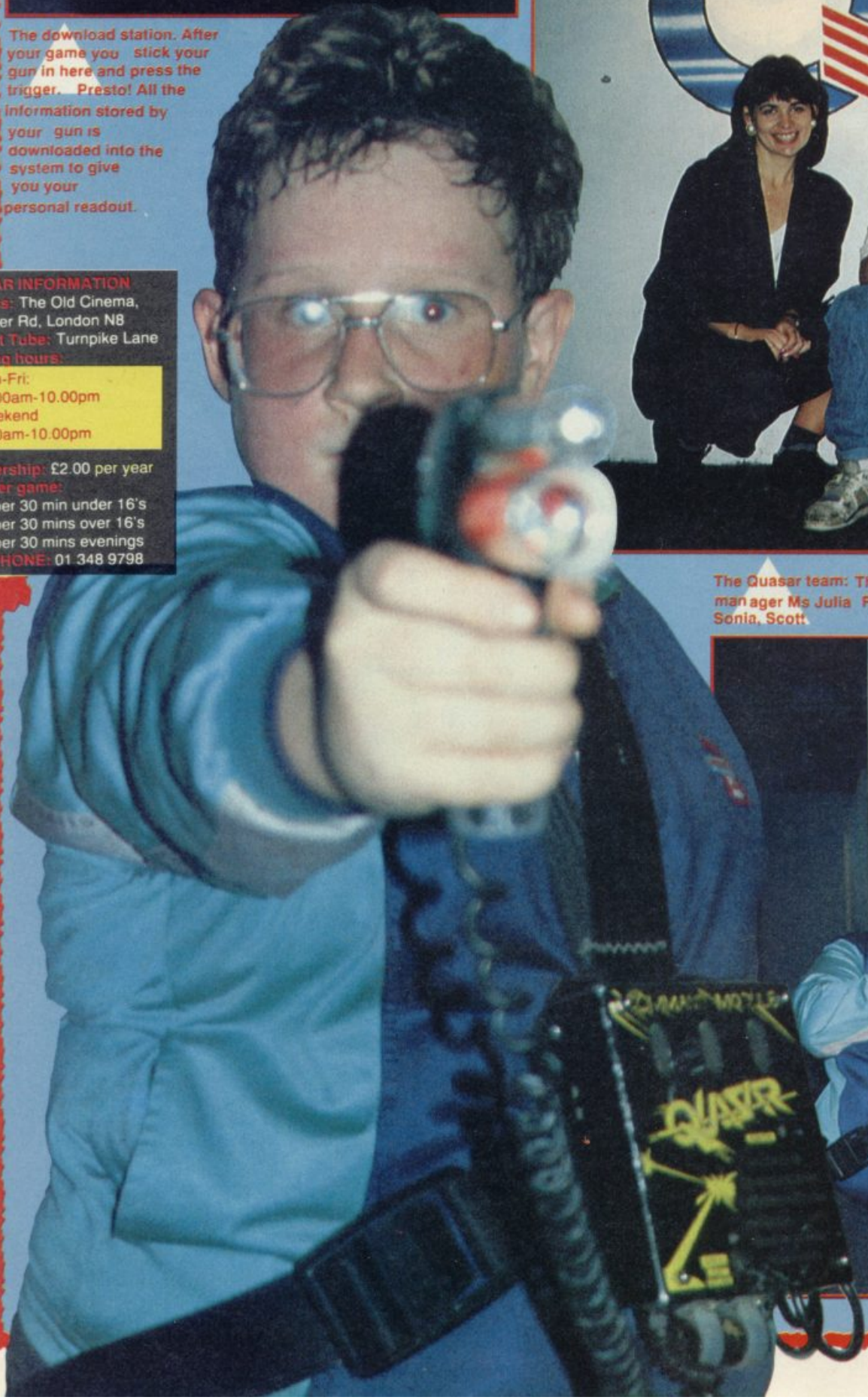

It's a low-down show-down! Here are two contestants squaring up and it looks as if they're both set to blow each others brains out. It looks as if the guy on the right keeps his brains in a rather strange place though!

I'll bet there are times when you flick through your copy of SU and you think, Gawd, that Jim Douglas, what a smug git he is - all designer sweatshirts and hair gel. I'd love to give him a good slapping. And what about that Alison Skeat, she really is an annoying old moo. Then there's that new bloke Garth - he seems to shop exclusively at Bring and Buy jumble sales and not have any idea about colour co-ordination. I bet his bathroom colours are something like brown and pea green Yueck! So he really deserves a biff in the kidneys.

Well, now here's your chance to duff up the SU team. We're inviting 10 readers to join us (along with some of our mates from our sister magazine, The One) for a major punch up at the Quasar Centre.

What's the ruddy Quasar Centre then? Well, if you haven't already read the feature on these pages, it's like an indoor version of the Combat Zone. You shoot each other with laser guns instead of paintball thingies and it's all jolly flipping great.

All you need to do to qualify for a place on the readers team of laser fighters is to answer a couple of piffly questions and send the coupon off today to 'Beamy beamy, fall on the ground, SU, 14 Holkham Road, Orton, Peterboro PE62 OUF. Compo closes 28 February 1990.

Question

What do you fire with the gun in the Quasar game? a) Real bullets b) Paint c) Light

Where does the game originate from? a) China b) America c) Australia

Name _____

Age _____

Address

_____

_____

Post Code _____

Answers

_____

SOFT OPTIONS

SOFT OPTIONS
(Formerly Castle Software)
6 HOPE STREET
HANLEY
STOKE ON TRENT
TEL: 0782 204269

SALE SALE SALE SALE SALE SALE

SPECTRUM

Operation Thunderbolt	6.50
Cabal	6.75
Stunt Car Racer	6.99
Strider	6.50
Grand Prix Master	6.99
Kick Off	6.99
Myth	7.99
Fighting Soccer	6.99
Tusker	6.99
Ghost Busters II	6.99
Chase HQ	6.99
Hard Drivin'	6.99
Power Drift	6.99
The Untouchables	6.50
Turbo Outrun	6.99
Dragon Spirit	6.50
Iron Lord	6.99
Maze Mania	6.50
Double Dragon II	6.99
Dragon Ninja	6.50
Rick Dangerous	6.95
Robo Cop	6.99
Batman the Movie	6.99
Operation Wolf	6.50
A.P.B.	6.99
Toobin	6.99
Rally Cross Chall	6.99
Thunderbirds	6.99
Australian Rules Football	6.99
3D Pool	5.99

SPECTRUM CLEARANCE

R TYPE 4.99
AFTERBURNER 3.99
THE NATIONAL 6.99
GARFIELD 2 6.50
POSTMAN PAT 2.99
PREDATOR 2.99
G LINAKERS SOC 2.99
SIDE ARMS 2.99
FOX FIGHTS BACK 2.99
SAVAGE 2.99
VIRUS 2.99

SPECTRUM CLEARANCE

Barbarian II	2.99
19 Boot Camp	2.99
Captain Blood	2.99
Bobs Full House	2.99
Hysteria	1.99
IK +	1.99
Loads of Midnight	2.99
Gothik	1.00
Vixen	2.99
Last Mohican	1.99
Ninja Hamster	1.99
Soldier of Light	2.99
Psycho Soldier	1.99
Super Sprint	1.99
Sentinal	1.99
Tetris	2.99
Wolf Man	1.99
Blood Valley	1.99
Marauder	2.99
Fernandes Must Die	2.99
Time and Magik	3.95
The Fury	1.99
Kryton Factor	3.99
Kendo Warrior	2.99
Blockbusters Goldrun	2.99
Game Over 2	2.99
Cybernoid 2	2.99
Platoon	2.99
Ikari Warriors	3.95
Blasteroids	3.95

SPECTRUM

Vigilante	6.75
Renegade III	6.75
Forgotten Worlds	6.75
Carrier Command	9.95
The Deep	2.99
Alt World Games	2.99
Crosswise	1.99
Black Lamp	1.99
Mega Apocalypse	1.99
Shoot Out	1.99
Enduro Racer	1.99
Green Beret	2.99
Top Gun	2.99
The Double	2.99
Bubble Bobble II	6.99
Death Before Dishonour	4.99
Batman	2.99
R-Type	6.99
Skate Crazy	2.99
1942	2.99
Super Sports	2.99
Bards Tale	2.99
Gunship	6.99
Silent Service	4.95
Crazy Cars	2.99
War in Middle Earth	7.50
Fun School 2 (under 6)	6.99
Fun School 2 (6-8 yrs)	6.99
Fun School 2 (over 8 yrs)	6.99
Exploding Fist +	3.95

SPECTRUM SPECIAL OFFERS

Subway Viglante	2.99
Spitfire 40	2.99
Strike Force Harrier	1.99
Mr Heli	6.99
Eliminator	2.99
Intensity	2.99
Night Raider	2.99
Ms Pacman	2.99
Passing Shot	6.50
Beach Volley	6.75
Kenny Dalglish (the Mach)	6.99
Manchester United	6.99
Arcade Muscle	10.95
Game, Set, Match II	9.99
Winners	10.95
Epyx Action	10.95
Heavy Metal	9.95
Strider	6.99
Hellfire Attack	1.99
Blood Wych	6.99
Terror of Deep	1.00
Oink (3 games)	1.99
Nubulus	2.99
Leaderboard	2.99
ACE 2088	2.99
Alien Syndrome	2.99
The Writer	3.99
The Animator	3.99
Stealth Fighter	6.99
GI Hero	2.99

SPECTRUM COMPILATIONS

GO CRAZY
Desolator, Side Arms, Shackled, Thunder Septor, Mission Elevator, Fast and Furious
OUR PRICE 3.95

TRIO HIT PACK
Airwolf II, 3DC, Great Guranos
OUR PRICE 1.99

BEST OF ELITE VOL 1
Bombjack, Airwolf, Commando, Frank Brunos Boxing
OUR PRICE 3.95

THE IN CROWD
Platoon, Combat School, Karnov, Barbarion, Target Renegade, Predator, Crazy Cars, Gryzor
OUR PRICE 9.95

TAITO COIN OP
Bubble Bobble, Flying Shark, Arkeniod, Legend of Kage, Rastan, Slap Fight, Renegade Arkeniod II
OUR PRICE 9.95

SALE TIME AT SOFT OPTIONS – CAN YOU AFFORD TO MISS THESE.
ALL ORDERS SENT 1st CLASS POST, P&P UNDER £5
75p, OVER £5 P&P IS FREE
IN STOCK ITEMS DESPATCHED BY RETURN

SALE SALE SALE SALE SALE SALE

SPECTRUM COMPILATIONS

100% DYNAMITE
Double Dragon, Last Ninja II, Wec Le Mans, Afterburner
SPECIAL PRICE 9.95

HOUSE MIX
Skate Crazy, Techno Cop, Dark Fusion, Motor Massacre, Artura, Night Raider
OFFER PRICE 6.99

COMMAND PERFORMANCE
Xeno, Trantor, Mercenary, Cholo, Hard Ball, Tenth Frame, Bob Sleigh, Leviothan, Armageddon Man, Shackled
ALL 10 GAMES ONLY 3.95

TV SPECIALS
Block Busters, Krypton Factor, Every Second Counts
ONLY 5.95

PRESTIGE COLLECTION
Ballblazer, Idolon, Rescue on Fractulus, Coronis Rift
OUR PRICE 1.99

SPECTRUM SPECIAL OFFERS

Arnhem	6.75
Galipoli	6.50
Yankee	6.99
Austerlitz the Campaign	9.50
Napoleon at War	6.99
Overlord	6.75
Ancient Battles	10.95
Guadal Canal	1.99
Roundneads	3.99
Vulcan	6.99
Bismark	4.99
Desert Rats	6.75
Zulu Wars	5.99
Blitzkreig	6.99
Nato Alert	6.99
Stalingrad	6.99
Overlords	2.99
Pegasus Bridge	4.99
Wellington at Waterloo	9.50
T Brook	3.99
Special Operations	3.99
Swords of Bane	2.99
Conflicts II	3.99
The General	9.95
SDI	3.99
C Yega Flight Sim	6.99

ANNALS OF ROME
6.99

SPECTRUM DISC

Overlord	6.95
Stalingrad	6.99
Time and Magic	6.99
Four Smash Hits	4.99
Lancealot	5.99
Ingrids Back	5.99
Fox Fights Back	4.99
Fernandes Must Die	4.99
Cybernoid II	4.99
The Fury	4.99
Tetris	4.99
Action Force II	4.99
Outcast	3.99
Ball Breaker	4.99
Andy Capp	4.99
Football Director II	7.99
Robo Cop	10.99
Operation Thunderbolt	10.99
Microprose Soccer	10.99
3D Pool	10.99
Viglante	10.99
Afterburner	10.99
Pacland	10.99
Turbo Outrun	10.99
Power Drift	10.99
Chase HQ	10.99
Hard Drivin'	10.99
Ghost Busters II	11.99
Cabal	10.99
The Untouchables	10.99

Please send me the following titles: (SU02)

Title

	Amount
P & P (if applicable)	
Total amount	

Name .....

Address .....

.....

.....

Telephone No .....

COMPETITION WINNERS

SYSTEM 3 COMPO - Nov 89

Winner of the caption compo is Ian Cook, Haverhill Suffolk with his corker of a caption: 'It's a good job that I'm wearing my brown trousers', and he'll be getting a lovely model dinosaur.

AOOOW ETC WIN THE MOONWALKER EXPERIENCE - Nov 89

1st Prize: Video recorder and Michael Jackson vids
50 Runners up: Moonwalker books

Winner: Stephen Shears, Upper Knowle, Bristol 50

Runners up: S Morrison, Asndel, Lytham St Annes
David Hunt, Gateshead, Tyne & Wear
Simon Bell, Billingham, Cleveland
Philip Coupar, Kirk Brae, Edinburgh
GA Draper, Great Barr, Birm
Mrs A Grant, Nr Minehead, Somerset
Andrew Hughes, Anglesey, Gwynedd
Jamie Foster, Tempest Rd, Leeds
Jason Zahra, Dollis Hill, London
CA Buxton, Holywell, Clwyd
Karl O'Dell, Ampthill Beds
Mark Russell, Pontyclun, Mid Glam
Shaun Goddard, Harbord Rd, Sheffield
Gary Godsmark, Woking, Surrey
Peter Gedge, New Buckenham, Norwich
Dan Garrorski, Milton Keynes
Richard Wilken, Oxted, Surrey
Nigel Porteus, Haxby, York
Megan Prosser, Crawley, Sussex
Sean Tucker, Nr Louth, Lincs
Graham Hyett, Havant Hants
T Washington, Newhall, Burton On Trent
G Richards, Waterlooville, Portsmouth
Martin Pritchard, Aberdare, Mid Glam
Salman, Llanelli, Dyfed
Andrew Lockwood, Arksey, Doncaster
Craig Cameron, Bovington, Herts
Darren Biles, Brixton, London
AJ Kerrone, Kenilworth, Warks
Owen Rees, Beaconsfield, Bucks
Derek Wallin, Chingford, London
David Hemnell, Speke, Liverpool
C Allott, Heckmondwike, W Yorks
Steven Bell, Washington, Tyne & Wear
Denise Smith, Gt Yarmouth, Norfolk
Adam James, Gt Wyrley, Walsall
Jerone Hudson, Tottenham, London
A Tootell, Pouton Le Flyde, Blackpool
Edward Smith, Nr Cullompton, Devon
Gary Meakin, Wimborne, Dorset
Kevin Warrilow, Cradley Heath, W Mids
Roger Clark, Arnold, Notts
Paul Bates, Rotherham, S Yorks
Tony Cartwright, Nuneaton, Warks
Lee Branch, Downham Market, Norfolk
M Morrow, North Shields, Tyne & Wear
Matthew Godfrey, Linton, Cambridge
Jonathan Kendrew, Linton on Ouse, York
Christopher Bibby, St Helens, Merseyside
Daniel Brice, Kingswood, Bristol

MOVIEMAKING HERE I COME - UNTOUCHABLES COMPO - Nov 89

1st Prize: Amstrad Video Camera & copy of The Untouchables

20 Runners up: Copy of The Untouchables

Winner: Nicholas Wolley, Otley, W Yorks
20 Runners up:
Roland Craggs, Sacriston, Durham
William Kirwan, Chelmsley Wood, Birm
Colin Churchill, Porstishead, Bristol
AG White, Syston, Leics
Aaron Robertson, Brechin, Angus
Mark Bland, Walsall, W Midlands
Alesandro Bruno, West Croydon, Surrey
William Marshall, Bramley, Leeds
Paul Millar, Templepatrick, Co Antrim
DA Johnson, Barrow in Furness, Cumbria
Nicholson, Falcon Ave, Edinburgh
AG Watt, Lhanbryde, Morayshire
Vincent McGrath, Droylsdon, Mancs
Paul Burgess, Gorleston, Gt Yarmouth
Iain Mort, Neath, W Glam
Mark Greenacre, Ipswich, Suffolk
Mark Sheehan, Portslade, Brighton
Jon Simcoe, Kettering, Northants
Lee Anderson, Kings Norton, Birmingham
Jon Worby, Solihull, W Midlands

AAAIIIEEE! SHINOBI COMPO - Nov 89

10 1st Prize: Copy of Shinobi, Poster and a T-shirt
10 2nd Prize: Copy of Shinobi and a Poster
10 3rd Prize: Poster

10 Winners:

Robert Leather, Lincoln
Neil Larnen, Bletchley, Milton Keynes
Daniel Owen, Llandudno, Gwynedd
Marcus Woronecki, Ashford, Kent
Laurie Painter, Kiskeard, Cornwall
Karl Moider, Preston, Lancs
Andrew Thomson, Ilford, Essex
Hawson, Newark, Notts
Daniel Rudd, West Heath, Birmingham

10 2nd Prize:

Adrian Soanes, Brighton
Stuart Southgate, Bessarar, Doncaster
Alexander Henkin, Camberley, Surrey
An Chan Phung, Dunfermline
Stephen Murray, Kirkintilloch, Glasgow
Justin Smith, Aspley, Nottingham
Clive Jenner, Belton, Gt Yarmouth
S Managh, Barrow in Furness, Cumbria
Philip Scott, Whiteabbey, N. Ireland
Alex Toye, High Wycombe, Bucks

10 3rd Prize:

Martin Cullen, Draycott, Somerset
Alastair Slater, Amersham, Bucks
Stephen Davies, Swansea
Lee Hodgkinson,, Shrewsbury
Nicholas Moss, Thornton Heath, Surrey
Kevin Gross, Mansfield, Notts
Martin Henderson, Unst, Shetland
Richard Tiffin, Lisburn, Co Antrim

There are a lot of places to sail in the world. Yes.

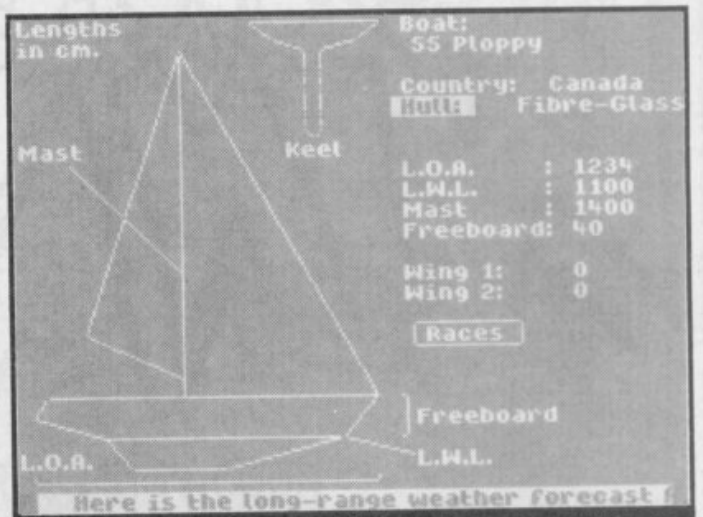

All the fun of sailing. Shiver me timbers etc choose your keel. select your mast. Huzzah!

SAILING

You wouldn't think it would be possible to create an interesting game from the idea of a sailing simulation - and you'd be right! Whether you're a salty old sea-dog or a scurvy landlubber, you'll find *Sailing* about as much fun as a violent bout of chundering over the side in a force nine gale. Originally a full-price Activision title, this one should never have been re-released on budget - it deserved burial at sea.

The problem is that the programmers, O.D.E., who specialise in grindingly realistic simulations, have captured all the sheer tedium of floating across the Atlantic, without managing to inject any of the excitement of the race.

Things start off in quite a promising manner, with your chance to design your ideal racing craft. After entering your name, choosing a team from the eighteen international sides represented, and picking an opponent for that round, you name your ship and set about changing the hull type, mast height, hull length, and the size of the "wings" on the keel. Of course, until you've started racing, you have no idea which specifications are suitable for which weather conditions; you have to keep an eye on the meteorological reports which scroll across the bottom of the screen, and learn to cut your jib to suit the hoist of your foc'sle, or whatever it is that Captain Birdseye says.

Once you start the race, your only real task is to control the rudder to steer clockwise around three buoys, and to hoist or lower the spinnaker, which gives you a sort of turboboost when the wind is behind you. The wind direction and speed, your bearing and speed, and the location of your ship and your competitor, are shown on various screen displays. The sea rolls and tumbles, little yellow ships scoot across the water, and a numbing sense of boredom soon sets in.

If you complete one round ahead of your competitor, and don't get disqualified through straying outside the radar display, you get a league table display and proceed to the next leg.

The sound effects and music are at their best when they're switched off, and overall you can't deny the packaging is right when it claims this is "the most accurate ocean going simulation yet" - unfortunately.

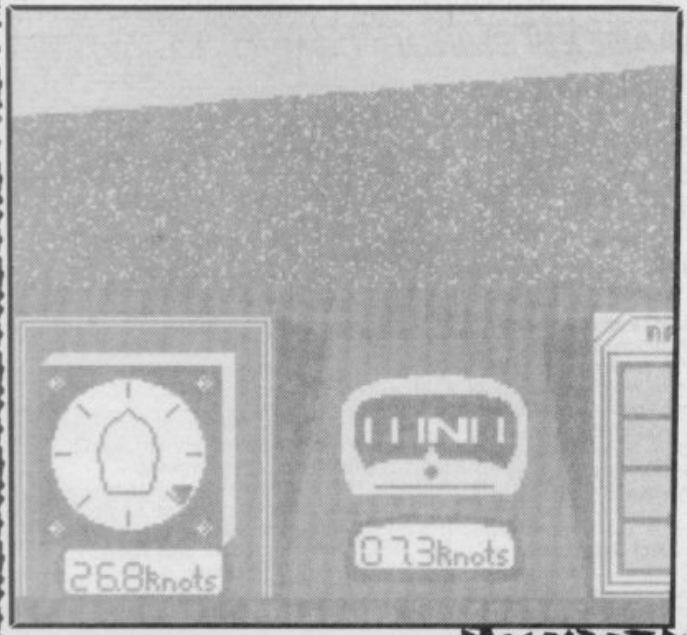

ARCADE REVIEW

FAX BOX

Label: Mastertronic Author: Activision
Price: £2.99 Memory: 48K/128K Joystick: various

GRAPHICS		SOUND	
	40		40
	40		32
PLAYABILITY		LAST ABILITY	

Extremely wet sailing sim.

Reviewer:

10 20 30 40 50 60 70 80 90

OVERALL **38**

STREET HASSLE

GAMES REVIEW

"What the software industry needs is designer violence", runs one of the enigmatic scrolling messages on the bottom of the display of *Street Hassle*. Well, yes and no - it might need designer violence, but it would have to be a bit more designery than this mediocre comedy head-punching game.

Originally squirted out by Melbourne House in the days when martial arts games were just beginning to get into the "whatever gimmick can we come up with next" mode, Street Hassle (based on the song by crumbly Lou Reed? - probably not) isn't half as funny as it thinks it is. For a start, I can't quite see why the tattooed, heavily-muscled hero wears sunglasses, silver shorts and wrestling boots in his campaign to clean up the city. Secondly, I don't completely understand why flying old ladies, stone-throwing blind men, escaped gorillas, jack-in-the-boxes and big woofy dogs form the majority of the opposition, though the bomb-throwing revolutionaries I did appreciate. Lastly, I wish the irritatingly obscure scrolling messages - "Crime swallows like a microphone stand" - "Think of it as evolution in action" - would just GO AWAY!

The game does have its good points, including a wide repertoire of fighting moves such as the flying leap, head butt, strangle, aerodynamic spin and dog pat (DOG PAT!?) which change according to the level. You have to experiment to find out which move takes out which enemies; guess which one the Dog Pat deals with? Not much else changes though; the brick walls, park benches and alleyways in the backgrounds get pretty tedious as they scroll past at a snail's pace, though the actual animation of the characters, especially the muscle-bound hero, is OK.

As you'd expect, at the top of the screen you get strength meters showing how close you and your current opponent are to defeat. Two headbutts or strangles are usually enough to see off a blind man, or old lady, while gorillas obviously need a bit more. You get points for each you bump off, and a bonus at the end of each level (after level five, subsequent levels have to be loaded from tape on the 48K version).

Hard to get really excited about, although it's amusing for about ten minutes.

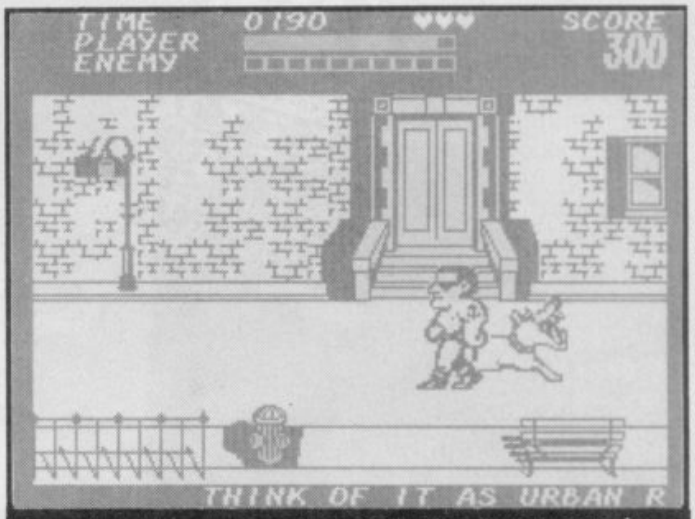

Casually walking past ferocious snarling beasts, our gargoyle-spectacled thug cuts a handsome "dash"

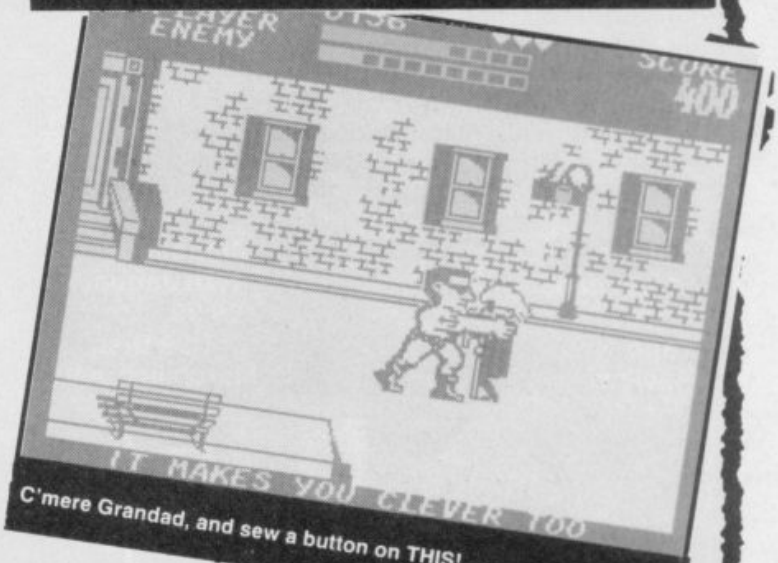

C'mere Grandad, and sew a button on THIS!

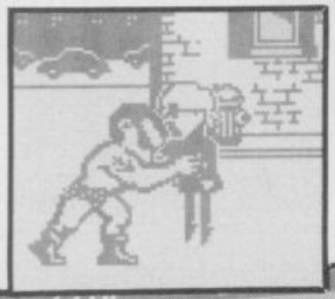

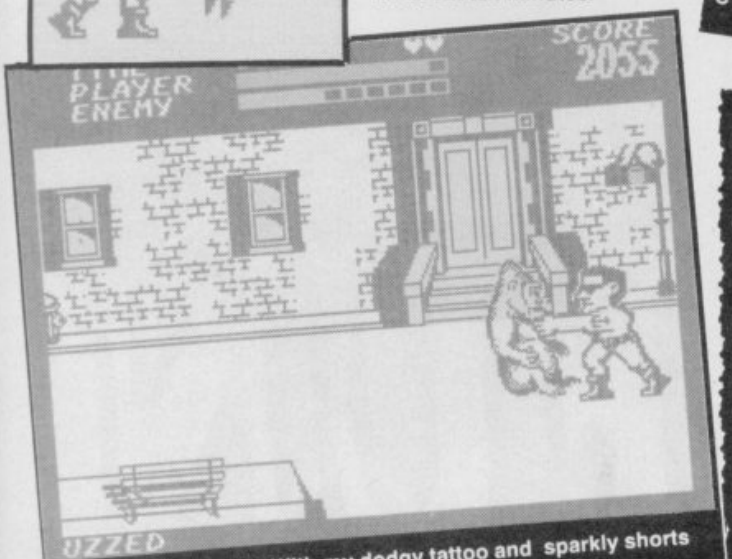

Take that, Mr Gorilla! With my dodgy tattoo and sparkly shorts will send you packing.

ARCADE REVIEW

FAX BOX

Label: Mastertronic Author: Beam Software Price: £2.99 Memory: 128K Joystick: various

GRAPHICS		SOUND	
	63		62
	59		59
PLAYABILITY		LAST ABILITY	

Not half as funny or action-packed as it thinks it is; one for curiosity collectors only.

Reviewer:

10 20 30 40 50 60 70 80 90

OVERALL **59**

PREVIEWS

FIENDISH FREDDY'S BIG TOP OF FUN

Straight from the sadly infrequently used spectrum of Mindscape comes these super sneaky shots of Fiendish Freddies Big Top 'O Fun. In the game you must save the circus from the clutches of the creditors, those well known bankers, Dewey, Chetum and Howe.
You have to take part in six circus acts and if your performances are good enough, you can earn enough money to send your creditors scuttling back under the stones from which they crawled and save the Big Top from closing down and being turned into a block of flats. The game is quite hilarious on other formats and we'll be waiting to pick up the goods for a full review - once Mindscape stop clowning around and get it to us!

Author:	Mindscape
Street date:	18th January
Price:	£9.99
Tape	£14.99 Disc
Review:	March issue SU

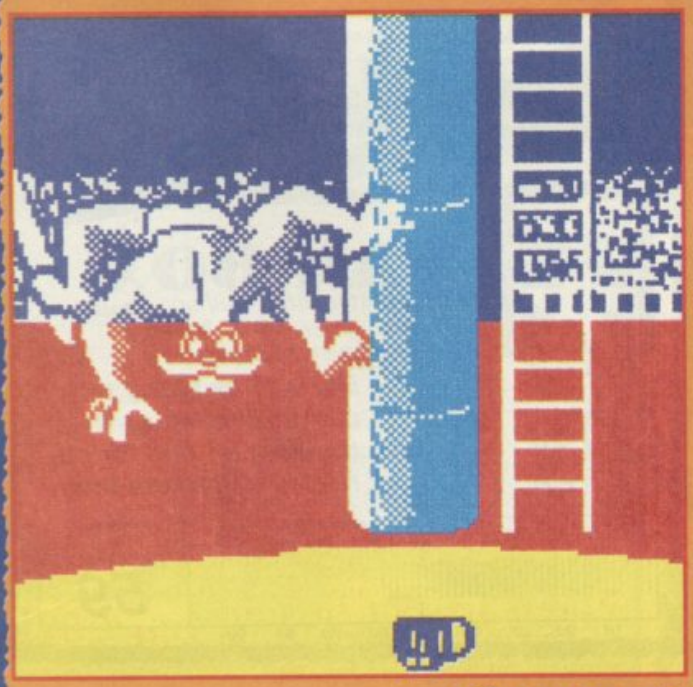

KEY SOFTWARE

24 HR HOTLINE 0407 50609

1 UPPER PARK STREET, HOLYHEAD, GWYNEDD LL65 1HA

NEW TITLES SENT DAY OF RELEASE

IMMEDIATE DELIVERY OF STOCK ITEMS BY FIRST CLASS POST

	CASS	DISC
A.P.B.	6.90	9.90
AAARGH!	6.90	-
ACTION COUNTDOWN	6.90	9.90
ACTION FIGHTER	6.90	9.90
AFTERBURNER	6.90	-
AFTER THE WAR	6.90	9.90
AIRBORNE RANGER	6.90	9.90
ALTERED BEAST	6.90	-
ANCIENT BATTLES	9.95	-
AUSTRALIAN RULES FOOTBALL	6.90	-
BARBARIAN 2	6.90	9.90
BATMAN THE MOVIE	6.90	9.90
BEACH VOLLEY	6.90	9.90
BEVERLEY HILLS COP	6.90	9.90
BIONIC COMMANDO	6.45	8.90
BLOODWYCH	6.90	9.90
BOBO	6.90	9.90
BRIDGE PLAYER 2150	13.75	16.85
BUFFALO BILL'S RODEO	6.90	9.90
BUTCHER HILL	5.95	8.90
BY FAIR MEANS OR FOUL	5.95	-
CABAL	6.90	9.90
CAPTAIN FIZZ	6.90	–
CARRIER COMMAND (128)	9.90	12.50
CHAMPIONSHIP GOLF	6.90	-
CHASE HQ	6.90	9.90
CHICAGO 30'S	6.90	8.90
CHUCK YEAGER'S AFT	6.45	9.90
CIRCUS GAMES	6.45	9.90
CLOCK CHESS	6.45	9.90
COLOSSUS BRIDGE 4	8.50	-
COLOSSUS CHESS 4	6.90	9.90
CONTINENTAL CIRCUS	6.90	9.90
CRAZY CARS 2	6.45	-
CRICKET MASTER	6.45	-
CYBERNOID 2	5.95	8.90
DARIUS	6.90	-
DARK FUSION	5.95	8.90
DARK SIDE	6.90	-
DNA WARRIOR	6.90	-
DOMINATOR	6.90	9.90
DOUBLE DRAGON 1 OR 2	6.90	9.90
DR DOOM'S REVENGE	6.90	9.90
DRAGON NINJA	6.45	9.90
DRAGON SPIRIT	6.90	9.90
DYNAMITE DUX	6.90	-
ECHELON	6.90	8.90

	CASS	DISC
ELIMINATOR	6.90	8.90
EMLYN HUGHES SOCCER	6.90	9.90
EUROPEAN SUPER LEAGUE	6.90	-
FALLEN ANGEL	6.45	8.90
FIGHTER BOMBER	9.90	13.75
FIGHTING SOCCER	6.90	-
FIRE AND FORGET	6.45	-
FOOTBALLER OF YEAR 2	6.90	-
FOOTBALL DIRECTOR	6.90	-
FOOTBALL DIRECTOR 2 (128)	13.45	13.45
FOOTBALL MAN EX 2 KIT	5.95	-
FOOTBALL MANAGER 2	6.90	-
FORGOTTEN WORLDS	6.45	8.90
FUN SCHOOL 2 (un 6, 6-8, over 8)	6.90	8.90
G.I. HERO	5.95	-
G.LINEKER'S HOTSHOT/S SKILL	5.95	8.90
GALAXY FORCE	6.90	-
GAMES SUMMER ED	6.45	8.90
GAME OVER 2	6.45	-
GARFIELD'S WINTER TAIL	6.90	9.90
GAZZA'S SUPER SOCCER	6.90	9.90
GEMINI WING	6.90	9.90
GHOSTBUSTERS 2	6.90	-
GHOULS AND GHOSTS	6.90	-
GILBERT	6.90	9.90
GRAND PRIX MASTER	6.90	9.90
GUNSHIP	6.90	9.90
H.A.T.E.	6.45	9.90
HARD DRIVIN'	6.90	9.90
HEROES OF THE LANCE	6.90	9.90
HIGH STEEL	6.90	9.90
HUMAN KILLING MACHINE	6.45	8.90
INCREDIBLE SHR SPHERE	6.90	-
INDIANA JONES L CRUS	6.45	-
IRON LORD	8.90	12.50
JAWS	6.90	-
K. DALGLISH SOC MANAGER	6.45	-
KICK OFF	6.90	-
LASER SQUAD	6.90	9.90
LAST DUEL	6.45	8.90
LAST NINJA 2	8.90	-
LICENCE TO KILL	6.90	-
LIVE AND LET DIE	6.90	9.90
LONE WOLF	6.90	9.90
MAZE MANIA	6.90	-
MICROPROSE SOCCER	6.90	9.90
MOONWALKER	6.90	9.90
MR HELI	6.90	9.90

	CASS	DISC
MUNSTERS	6.90	-
MYTH	6.90	-
NEW ZEALAND STORY	6.45	9.90
NIGHTRAIDER	6.90	8.90
1943	6.45	9.90
NINJA WARRIORS	6.90	9.90
OPERATION HORMUZ	6.90	-
OPERATION THUNDERBOLT	6.90	9.90
OPERATION WOLF	6.45	9.90
ORIENTAL GAMES	6.90	9.90
OUTRUN	6.45	8.90
OUT FOR THE COUNT	6.45	8.90
OVERLANDER	5.95	-
P-47 THUNDERBOLT	6.90	9.90
PACLAND	6.45	-
PACMANIA	6.45	8.90
PASSING SHOT	6.90	-
PICTIONARY	9.90	13.45
POWERDRIFT	6.90	-
PROF ADVENTURE WRITER	16.85	19.90
PUFFY'S SAGA	6.90	9.90
PUNISHER	6.90	-
PURPLE SATURN DAY	6.90	9.90
QUARTERBACK	6.90	9.90
R-TYPE	6.90	-
RAINBOW ISLAND	6.90	9.90
RALLY CROSS	6.90	-
RAMBO 3	6.45	-
REAL GHOSTBUSTERS	6.45	-
RED HEAT	6.45	-
RENEGADE 3	6.45	-
REPTON MANIA	6.90	9.90
RICK DANGEROUS	6.90	9.90
RISK	6.90	9.90
ROBOCOP	6.90	9.90
ROCK 'N' ROLL	6.45	8.90
ROCK STAR ATE MY HAMSTER	6.90	8.90
RUNNING MAN	6.45	9.90
RUN THE GAUNTLET	6.45	9.90
S.D.I.	6.90	-
SAINT AND GREAVSIE	6.90	9.90
SANXION	5.95	8.90
SAVAGE	6.45	-
SCRABBLE DE LUXE	7.95	10.90
SHINOBI	6.90	9.90
SILKWORM	6.90	9.90
SKATE OR DIE	6.45	9.90
SNOOPY	6.90	-

	CASS	DISC
SPACE HARRIER 2	6.90	9.90
SPHERICAL	6.45	8.90
SPITTING IMAGE	6.90	9.90
SPORTING TRIANGLES	6.90	9.90
STARGLIDER 2	9.90	12.50
STEALTH FIGHTER	6.90	9.90
STEIGAR	6.90	9.90
STORM LORD	6.45	-
STRIDER	6.90	-
STUNT CAR	6.90	9.90
SUPERSPORTS	5.95	-
SUPER SCRAMBLE SIM	6.90	9.90
SUPER WONDERBOY	6.90	-
TANK ATTACK	8.90	9.90
TEST DRIVE 2	6.45	-
THE DEEP	6.45	8.90
THE NATIONAL	6.90	-
3D POOL	6.90	-
THUNDERBIRDS	8.90	9.90
THUNDERBLADE	6.45	8.90
TIGER ROAD	6.45	-
TIMESCANNER	6.90	-
TIN TIN ON THE MOON	6.90	-
TITAN	6.45	-
TOLKIEN TRILOGY	8.90	-
TOOBIN	6.90	9.90
TOTAL ECLIPSE	6.90	9.90
TRACKSUIT MANAGER	6.90	-
TREBLE CHAMPIONS	6.90	-
TRIVIAL PURSUIT	9.90	-
TRIV PURSUIT NEW BEGIN	9.90	13.45
TRIVIA	5.95	6.90
TURBO OUTRUN	6.90	-
TUSKER	6.90	9.90
TYPHOON	5.95	9.90
UNTOUCHABLES	6.90	9.90
VIGILANTE	6.45	8.90
VINDICATORS	6.90	9.90
VIRUS	5.95	-
WANDERER 3D	6.45	8.90
WAR IN MIDDLE EARTH	6.90	-
WEC LE MANS	6.90	9.90
WELLINGTON AT W.LOO	8.90	-
WILD STREET	6.90	9.90
WINTER OLYMPIAD	5.95	-
XENON	6.90	9.90
XENOPHOBE	6.90	9.90
ZYBOTS	6.90	9.90

COMPILATIONS

	CASS	DISC
100% DYNAMITE Afterburner, Last Ninja 2, Wec Le Mans, Double Dragon	9.90	-
CHRISTMAS COLLECTION Uridium, Nightforce, Exolon, Hydrofoil, Eliminator, Sanxion, Cybernoid 2	8.90	12.50
COIN OPS Gauntlet, Ace of Aces, Leaderboard, Winter Games, Infiltrator	6.90	9.90
COIN OP HITS Outrun, Thunderblade, Roadblasters, Spyhunter, Bionic Commando	8.90	12.50
CRASH COLLECTION VOL 1 Bionic Commando, 720°, Winter Games, Spy Hunter, Impossible Mission 2	8.90	9.90
EPYX ACTION 4 x 4 Racing, Street Sports Basketball, Impossible Mission 2, California Games, Games Winter Ed	9.90	12.50
FOUR SOCCER SIMS Indoor Soccer, 11 A Side Soccer, Street Soccer, Soccer Skills	6.45	8.90
GAMES CRAZY Alternative World Games, Supersports, Galactic Games, California Games	8.90	-
GAME SET MATCH 2 S. Davis Snooker, Superbowl, Wint Olympiad, Champ Sprint, Super Hangon, N. Faldo's Golf, Basket Master, Track + Field, I. Botham's Test Match, Matchday 2	8.90	-
GIANTS Rolling Thunder, California Games, 720°, Gauntlet 2, Outrun	8.90	13.75
GOLD SILVER BRONZE Summer Games 1, Summer Games 2, Winter Games (23 Events)	9.90	12.50
HEATWAVE Nebulus, Zynaps, Netherworld, Impossaball, Ranarama, Firelord	8.90	-
HOUSE MIX Dark Fusion, Nightraider, Techno Cop, Motor Massacre, Artura, Skate Crazy	6.90	-
IN CROWD Platoon, Combat School, Target Renegade, Barbarian, Predator, Karnov, Gryzor	9.90	-
KONAMI COLLECTION Jail Break, Green Beret, Yie Ar Kung Fu, Ping Pong, Nemesis, Shao-Lin's Road, Yie Ar Kung Fu 2, Hypersports, Mikie, Jackal	6.90	-
LEADERBOARD PAR 3 Leaderboard, Leaderboard Tournament, World Class Leaderbord	9.90	13.45
MEGA MIX Operation Wolf, Barbarian 2, Dragon Ninja, Real Ghostbusters	9.90	12.50
SOCCER SPECTACULAR Soccer Supremo, P. Beardsley's Football, Football Manager, World Champions, P. Shilton's Handball Maradonna	8.90	12.50
SOCCER SQUAD G. Lineker's Soccer, G. Lineker's Super Skills, Roy of the Rovers, Footballer of the Year	6.90	-
SPECIAL ACTION Captain Blood, SDI, Daley's Olympic Challenge, Vindicator, Driller	8.90	-
STAR WARS TRILOGY Empire Strikes Back, Star Wars, Return of the Jedi	8.90	13.45
STORY SO FAR VOL 2 Space Harrier, Live and Let Die, Overlander, Beyond the Ice Palace, Hopping Mad	8.90	-
STORY SO FAR VOL 4 Ghostbusters, Aliens, Wonderboy, Eidelon, Back to the Future, Quartet	8.90	-
SUPREME CHALLENGE Elite, Starglider, Ace 2, Sentinel, Tetris	8.90	-
TAITO COIN OPS Bubble Bobble, Flying Shark, Legend of Kage, Arkanoid, Rastan, Slap Fight, Renegade, Arkanoid 2	8.90	-
THRILL TIME – GOLD 1 Paperboy, Ghosts and Goblins, Bombjack, Turbo Esprit, Batty.	6.90	-
THRILL TIME – GOLD 2 Battleships, Saboteur, Scooby Doo, Airwolf, Frank Bruno's Boxing.	6.90	–
THRILL TIME – PLATINUM 1 Thundercats, Ikari Warriors, Buggy Boy, Space Harrier, Beyond the Ice Palace, Hopping Mad, Overlander, Live and Let Die, Gladiator, Dragons Lair.	8.90	-
WINNERS Thunderblade, Led Storm, Blasteroids, Indy and the Temple of Doom, Impossible Mission 2	8.90	12.50

ORDER FORM (PLEASE PRINT)

GAME	*STATE CASS OR DISC* COST
TOTAL	

Name .....

Address .....

.....

.....

.....

.....

.....

.....Tel.....(SU2)

SEND TO: KEY SOFTWARE, 1 UPPER PARK ST., HOLYHEAD, GWYNEDD LL65 1HA

PREV

Think of a cartoon character who's been a pop star, a World War flying ace, a wicked baseball player and the leader of his own group scout troop! No prizes for guessing who it is 'cos it's Snoopy. And he's soon to be turning detective as he puts his powers of doggy deduction into use as he tries to find Linus' blanket.

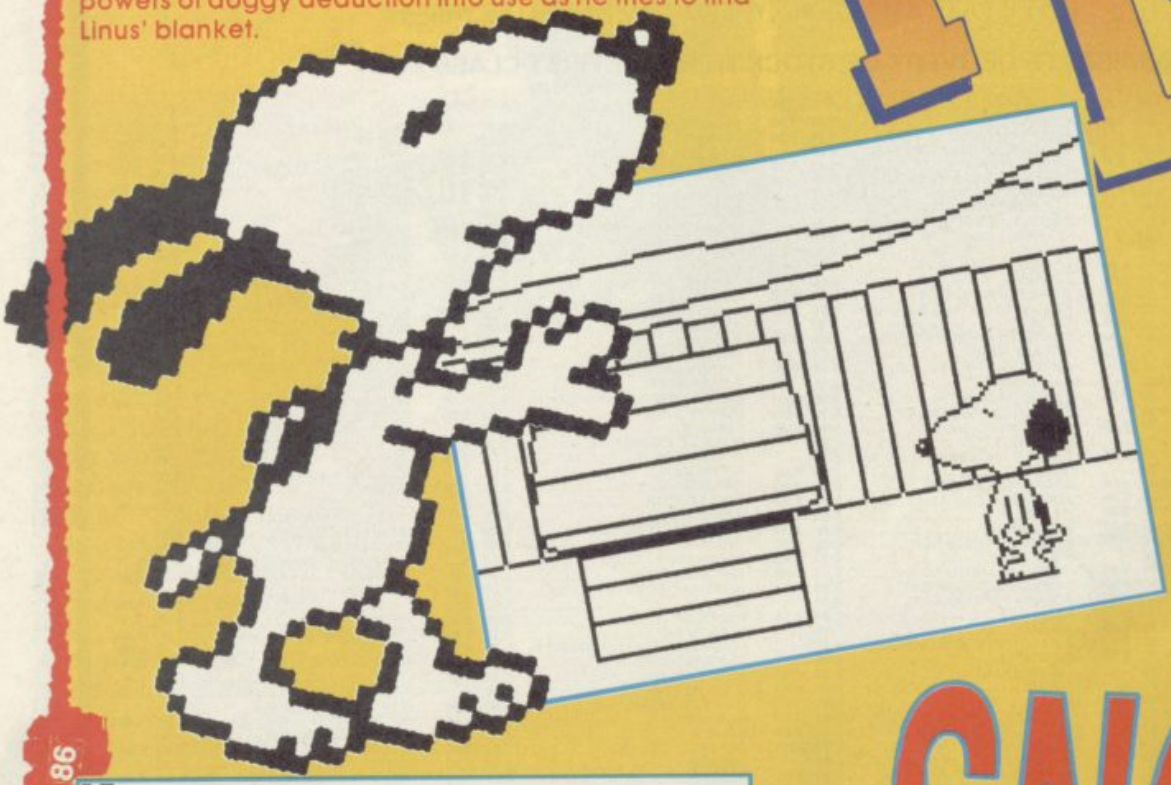

SNOOPY

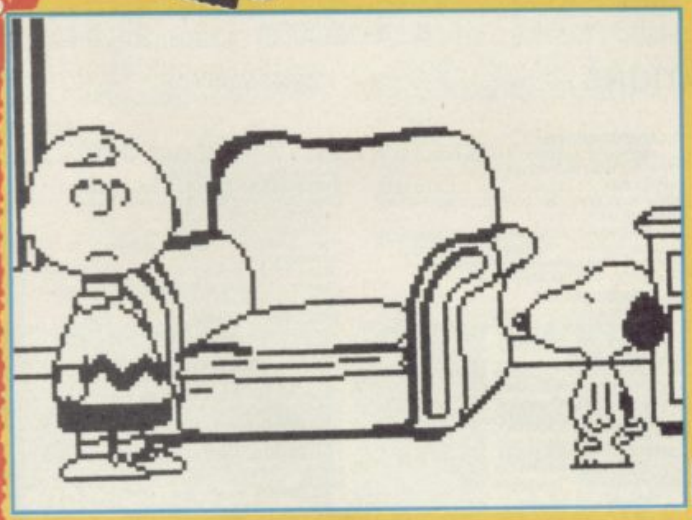

Snoopy is undoubtedly the star of this graphic adventure where he must pick up objects and carry them around the multitude of screens to use in order to retrieve the famous blanket and stop Linus from crying. but he's joined by the whole cast of Peanuts characters. And the graphics in the game are sensational and the product of ex-plumber and wizard graphics bod Jack Wilkes and I think that even Schultz, the original creator of the Peanuts strip would be amazed by the end results. But don't take the word of little me, just judge for yourselves with these sneaky shots...

Price: £9.99
Label: The Edge
Streetdate: January
Review: Next Issue

NEWS

SPACE HARRIER II

Phoarr! Space Harrier II eh? If ever there was an over-complicated route to your Spectrum, then this game has been down it.

The first Harrier was licenced from the arcade game from Elite. Now, although there were plans for a Space Harrier II arcade machine, it simply never appeared. So where has Grandslam got the licence for this? A-ha! From the Space Harrier II on the Sega Megadrive, of course!Bizarre and contrived this may be, but it doesn't look like affecting the interest in the game itself.

Like the first outing, your blone quiffy hero glides over a rapidly scrolling checkerboard backdrop in glorious three (count 'em) dimensions, blasting fast-moving sprites from the ranks of the hyper-galactic slime patrol in a super-fast bout of action and excitement (it says here).

Here are the pictures. Review next time.

Streetdate: January Price: £8.95

Technology has various stages. During war, technology is accelerated in the hope of besting one's opponents. We had Barnes Wallis' bouncing bomb, Frank Whittle's jet which was not the first jet fighter but it did stay in the air for longer than the German designed Messherschmit 262. What has all this to do with computer games you may ask? Well, apart from giving you an elementary knowledge of war invention trivia, it all neatly leads up to the fact that in the war of spectrum games, Codemasters seem to have a bit of technology up their sleeves. The CD loader should make waiting eons for games to load a thing of the past. So, without further ado, here's a quick look at a few of the thirty odd games all stuffed onto the Games Pack with each one given a Game Star rating between 1 to 5.

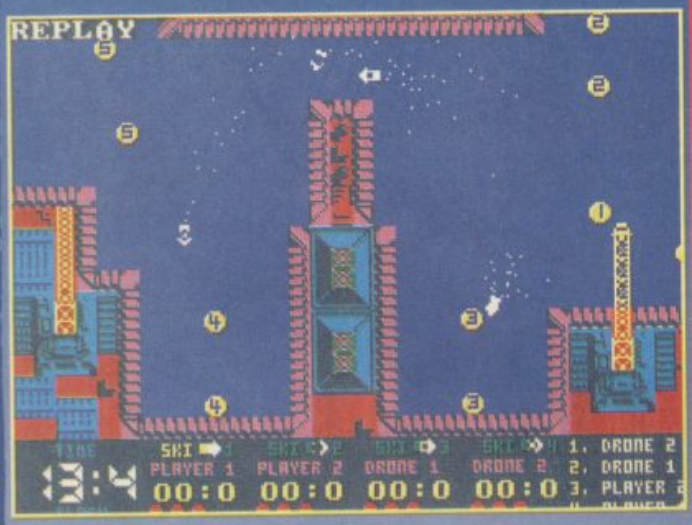

CHAMPIONSHIP JET SKI SIM

A high speed romp around the dockyards or the lakes on a Jet Ski. A reasonable game that allows you to race against a friend with well above average digitized sound. The major shortfall is the graphics however.

GS rating 3

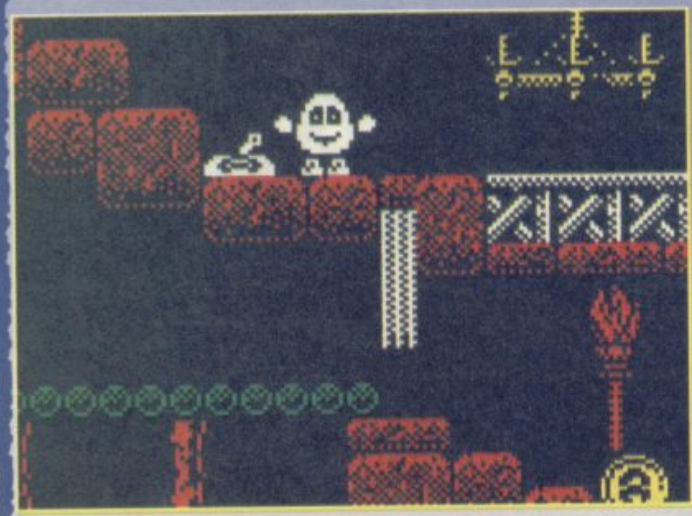

DIZZY II

Treasure Island Dizzy continues the adventures of Dizzy and his yolkfolk pals. There's no end of tricky puzzles, pick up this, put down that, trade this for something useful and so on. It's so compelling and has been one of the biggest budget games sellers ever. It's well 'ard!

GS rating 5

WIN YOURSELF AN ULTRA PRIZES !

1 Sony D20 Discman portable CD player Plus the revolutionary Codemasters CD games Pack.

and games, games, games!!!

30 Super Tank Simulator

30 Rally Cross Simulator

Do you get fed up with having to wait for ages for your games to load? Well so do those technical boffins down at Codemasters so they've invented the CD loader which will zip your programs onto the screen in well under a minute and leave you in the complete state of awe that is experienced only when you have a large gold brick wrapped in a slice of lemon firmly bounced off your head!

Not that I ever get involved in anything physical - oh no I just do what I can to get you some quality merchandise and this CD player took some fairly heavy negotiating with Mr Big at Codemasters. You see, everybody fancies themselves as a bit of an Arthur Daley but I think I just got the edge on Mr Big. You see I was showing him my holiday snaps of Blackpool and strike me down - there was Mr Big in one of the group photographs standing there sharing his CD with a very pretty blonde girl who seemed to have lost her bikini top. I said that it was a shame that Mrs Big wasn't in the picture and he just muttered something about he'd like to keep it that way. I suppose she was looking for the other half of her bikini whilst Mr Big took things into his own hands.

So, Mr Big had a change of heart after I'd given him all of my photographs along with the negatives (no doubt so he could get some reprints done for his wife and friends) and he handed over the very same CD player from the photo and has thrown in his very special fast loading CD games pack with over 30 spectrum games on. He also said I could have 30 copies of Super Tank Simulator and another 30 copies of his Rally Cross simulator.

D

R-FAST LOADING SYSTEM

And what must you do to win all these luverly goodies? Simple, just answer the Clive's questions below.

1) What does CD stand for?

.....

2) Is the information on a CD stored as digital or analog information?

.....

3) D.A.T. is another type of high quality storage medium. What does D.A.T. stand for?

.....

Get your answers off to postie to arrive in deepest, darkest Peterboro before 28th of February and if you do win the Compact Disc player, try not to use it if Mrs Big's around. Be lucky!
Send your answers to:

Digital Dexterity Comp, Sinclair User, 14 Holkham Rd, Orton, Peterboro, P62 0UF so that the woderful people in the competition dungeon can put your entry in the hat before the 28th February.

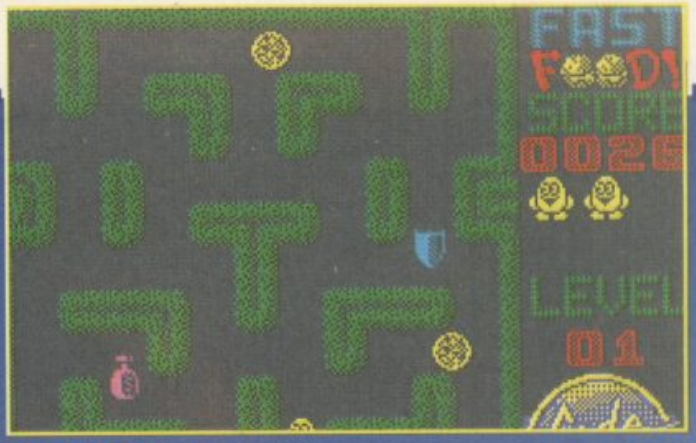

FAST FOOD

Yet another cool bit of programming from the Darling brothers' stables where you must really get to grips with the idea of fast food

GS rating 3

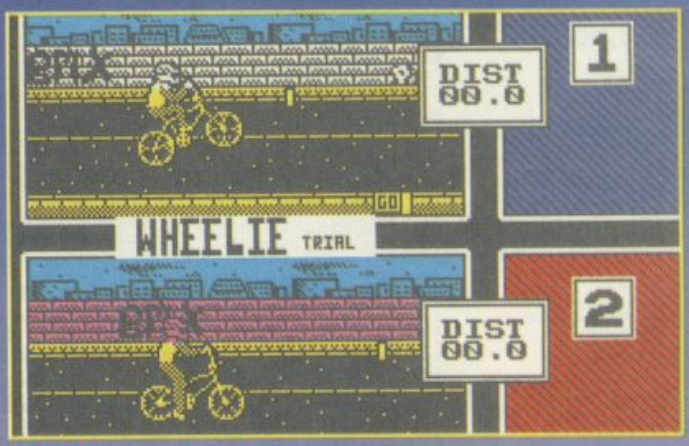

BMX FREESTYLE

The whole batch of the BMX SIM games were actually rather good and BMX Freestyle is backed up by BMX Quarry racing and Dirt racing. These are all goodies that came out during BMX bike fever and are good examples of the genre.

GS rating 4

DIZZY I

The game that brought Codemasters most popular character to date to our screens. A romping good adventure with oodles of puzzles and great appeal to kids of all ages.

GS rating 4

GRAND PRIX SIM II

More microscopic motors slide round a selection of different courses No surprises but colourful, entertaining action.

GS Rating: 3

SOFTWARE CITY

CALL US ON::
0785 41899
0922 24821
0902 25304
ACCESS
VISA

We welcome customers at
SOFTWARE CITY
1 GOODALL STREET
WALSALL
Tel. 0922 24821

SOFTWARE CITY
59 FOREGATE STREET
STAFFORD
Tel. 0785 41899

SOFTWARE CITY
3 LICHFIELD PASSAGE
WOLVERHAMPTON
Tel. 0902 25304

FULL PRICE	CASS	DISK
2 PLAYER SUPER LEAGUE		2.99
180		2.99
3-D GRAND PRIX		2.99
720°		2.99
1942		2.99
ACADEMY		2.99
ACE 1 OR 2		2.99
ACTION FORCE		2.99
ADVANCED SOCCER SIM		2.99
AIRWOLF 1 OR 2		1.99
ALIENS		1.99
ALIEN SYNDROME		2.99
AMERICAN FOOTBALL		2.99
ARCADE FLIGHT SIM		2.99
ARCHON COLLECTION		2.99
ARMY MOVES		2.99
BAK TO SKOOL		1.99
BARBARIAN		2.99
BARD'S TALE		2.99
BARRY McGUIGAN'S BOXING		2.99
BASEBALL		2.99
BATMAN		2.99
BATTLECARS		2.99
BATTLESHIPS		1.99
BIG FOOT		2.99
BMX SIM 1 OR 2		2.99
BOMBJACK 1 OR 2		1.99
BOULDERDASH 1 OR 2		2.99
BRITISH SUPER LEAGUE		2.99
BRUCE LEE		1.99
CAULDRON 1 OR 2		1.99
CHUCKIE EGG 1 OR 2		3.99
CLASSIC PUNTER		2.99
CLASSIC TRAINER		2.99
COLOUR OF MAGIC		1.99
COMBAT LYNX		1.99
COMMANDO		2.99
CONTACT SAM CRUISE		2.99
CRAZY CARS		2.99
CRICKET CAPTAIN		2.99
CRICKET CRAZY		1.99
CRICKET INT		1.99
CRYSTAL CASTLES		2.99
CUP FOOTBALL		2.99
CYBERNOID 1 OR 2		2.99
D-DAY		2.99
DALEY THOMPSONS DECATHLON		2.99
DAN DARE 1 OR 2		2.99
DEATH CHASE		1.99
DEEP STRIKE		1.99
DIZZY		2.99
DIZZY DICE		1.99
THE DOUBLE		2.99
EAGLES NEST		1.99
ENDURO RACER		2.99
ENDZONE		1.99
EUROPEAN 2 FOOTBALL		2.99
F.A. CUP		1.99
FAST FOOD		2.99
FIST 2		2.99
FIRST PAST THE POST		1.99
FLINTSTONES		2.99
FOOTBALLER		2.99
FOOTBALL FRENZY		1.99
FOOTBALL MANAGER		2.99
FOOTBALLER OF THE YEAR		2.99
FORMULA ONE GRAND PRIX		1.99
FRANK BRUNO		1.99
FRANKENSTEIN JNR		2.99
FRIGHTMARE		2.99
FRUIT MACHINE SIM		2.99
FULL THROTTLE		1.99
GAME OVER		2.99
GAUNTLET 1 OR 2		2.99
GRAHAM GOOCH		1.99
GHOSTS AND GOBLINS		2.99
GHOSTBUSTERS		1.99
GRAND NATIONAL		1.99
GRAND PRIX SIM 1 OR 2		2.99
GREAT ESCAPE		2.99
GREEN BERET		2.99
GREG LOSES CLOCK		2.99
GUNBOAT		1.99
HARDBALL		2.99
HEAVY ON THE MAGICK		1.99
HOLLYWOOD POKER		1.99
INDOOR SOCCER		1.99
INT FOOTBALL		2.99
INT MANAGER		2.99
JACK THE NIPPER		2.99
JET PAC		1.99
JET SET WILLY		1.99
JET SKI SIM		2.99
JOCKY WILSON'S DARTS		2.99
JOE BLADE 1 OR 2		1.99
KGB SUPERSPY		2.99
KIKSTART 2		1.99
KNIGHTMARE		1.99
KONAMI PING PONG		2.99
KONAMI TENNIS		2.99
KOSMOS		1.99
KRAKOUT		2.99
KUNG FU MASTER		2.99
LAS VEGAS CASINO		2.99
LEADERBOARD		2.99

LEAGUE CHALLENGE		1.99
LIGHTFORCE		2.99
MANIC MINER		2.99
MASTERS OF THE UNIVERSE (film)		2.99
METROCROSS		2.99
MIG 29		2.99
MINDTRAP		1.99
MINI OFFICE		2.99
MOONCRESTA		1.99
MONTE CARLO CASINO		2.99
MONTY ON THE RUN		2.99
MOTO CROSS SIM		2.99
NIGEL MANSELL GRAND PRIX		2.99
OLLIE AND LISA 3		2.99
ON CUE		2.99
ON THE BENCH		2.99
OPERATION GUNSHIP		2.99
PAPERBOY		2.99
PETER SHILTON		2.99
PINBALL SIM		2.99
POWERPLAY		1.99
POSTMAN PAT		1.99
PREMIER 2 FOOTBALL		1.99
PRINCE CLUMSY		2.99
PRO GOLF 1 OR 2		1.99
PRO SNOOKER		2.99
PUB TRIVIA		2.99
RALLY DRIVER		1.99
RALLY CROSS SIM		2.99
RALLY SIM		2.99
RAMBO		2.99
RAMPAGE		2.99
RENEGADE		2.99
REX		2.99
ROAD RUNNER		2.99
ROLLER COASTER		1.99
ROLLING THUNDER		2.99
RUGBY		1.99
RUGBY BOSS		1.99
RUGBY SIM		2.99
RYGAR		2.99
SAM FOX		1.99
SABOTEUR 1 OR 2		1.99
SCOOBY DOO		1.99
SHANGHAI KARATE		1.99
SHANGHAI WARRIORS		1.99
SHORT CIRCUIT		2.99
SIGMA 7		1.99
SILENT SHADOW		2.99
SKOOLDAZE		1.99
SOCCER 7		2.99
SOCCER BOSS		1.99
SOCCER Q		2.99
SOCCER STAR		2.99
SOLDIER OF LIGHT		2.99
SOLOMON'S KEY		2.99
SPEEDKING 2		1.99
SPINDIZZY		2.99
SPITFIRE 40		2.99
SPOOKED		2.99
SPORT OF KINGS		2.99
SPY HUNTER		2.99
SPY V SPY		2.99
STAR DUST		2.99
STARSTRIKE 1 AND 2		2.99
STREET FIGHTER		2.99
STRIKER		2.99
SUBWAY VIGILANTE		2.99
SUMMER GAMES		2.99
SUPER BIKE TRANS AM		2.99
SUPER CYCLE		2.99
SUPER NUDGE 2000		1.99
SUPERSTAR SOCCER		2.99
SUPER TANK SIM		2.99
SYSTEM 8		2.99
TASK FORCE		2.99
TETRIS		2.99
THEATRE EUROPE		2.99
THUNDERCATS		2.99
TOM CAT		1.99
TOP GUN		2.99
TRAP DOOR 1 OR 2		1.99
THE TRAIN		2.99
TRANTOR		2.99
TRAZ		2.99
TREASURE ISLAND DIZZY		2.99
TURBO ESPRIT		1.99
TURF FORM		2.99
TWIN TURBO V8		2.99
URIDIUM		2.99
WAR MACHINE		2.99
WAY OF THE TIGER		2.99
WHEELIE		1.99
WHO DARES WINS 2		1.99
WIZARD WILLY		2.99
WIZBALL		2.99
WOLF PACK		2.99
WORLD CLASS LEADERBOARD		2.99
WORLD GAMES		2.99
XECUTER		1.99
YIE AR KUNG FU		2.99
YOGI BEAR		1.99
ZYBEX		2.99
SOFTWARE CITY SPECIALS (Spectrum)		
19 BOOT CAMP		1.99

ACE 2088		1.99
ALTERNATIVE WORLD GAMES		1.99
ANDY CAPP		1.99
BARBARIAN 2		2.99
BIONIC COMMANDO		2.99
BLACK LAMP		1.99
BLOOD BROTHERS		1.99
BRAVESTARR + 3 DISC		2.99
CAPTAIN AMERICA		1.99
COOKIE		1.99
CROSSWIZE		1.99
CYBERNOID 2		2.99
DEACTIVATORS		0.99
DESOLATOR		1.99
DREAM WARRIOR		1.99
EARTHLIGHT		1.99
ECHELON		2.99
ENLIGHTENMENT (DRUID 2)		1.99
EXPLORER		1.99
FAT WORM BLOWS A SPARKY		1.99
FLUNKY		1.99
FOXX FIGHTS BACK		2.99
FRANKENSTEIN		1.99
H.K.M. (HUMAN KILLING MACHINE)		2.99
HEARTLAND		1.99
HELLFIRE ATTACK		1.99
HI FRONTIER		1.99
I OF THE MASK		1.99
IMPLOSION		1.99
INTENSITY		1.99
KAYLETH		1.99
L.E.D. STORM		2.99
LOADS OF MIDNIGHT		1.99
MAGNETRON		1.99
MAURADER		1.99
MARTIANOIDS		1.99
MEGA APOCALYPSE		1.99
MINI PUTT		2.99
MYSTERY ON THE NILE		1.99
NEMISIS THE WARLOCK		1.99
NETHERWORLD		1.99
NINJA HAMSTER		1.99
NIGHT RAIDER		1.99
PHANTOM CLUB		2.99
POWERPLAYS COMPILATION		2.99
RETURN OF THE JEDI		2.99
RIDDLERS DEN		1.99
ROCKFORDS RIOT (BOULDERDASH 3)		2.99
SHACKLED		1.99
SHOOT OUT		2.99
SIDEARMS CASS & DISC		2.99
SPECTRUM 4 (HARRIER ATTACK, SCUBA DIVE, FAT WORM & JUNGLE TROUBLE)		2.99
STREET SPORTS BASKETBALL		2.99
SUPERSPRINT		1.99
TELADON		1.99
TEMPEST		1.99
THANATOS		1.99
TOY BIZARRE		1.99
TRANZ AM (ROM ONLY)		2.99
VENOM STRIKES BACK		1.99
VIXEN		1.99
WIZARD WARZ		1.99
ZONE TROOPER		1.99
FULL PRICE	**CASS**	**DISK**
3-D POOL	6.99	9.99
AIRBORNE RANGER	6.99	9.99
ALTERED BEAST	6.99	9.99
ANCIENT BATTLES	9.99	N/A
A.P.B.	6.99	9.99
AUSTERLITZ	8.99	11.99
BATMAN THE MOVIE	6.99	9.99
BEACH VOLLEY	6.50	8.99
BLOODWYCH	6.50	8.99
BOMBER	9.99	13.99
BRIAN CLOUGH'S FOOTBALL	6.99	9.99
CABAL	6.99	9.99
CARRIER COMMAND (128K)	9.99	11.99
CHAMPIONSHIP GOLF	6.99	N/A
CHASE HQ	6.99	9.99
CONTINENTAL CIRCUS	6.99	9.99
CRAZY CARS 2	6.50	N/A
CRICKET MASTER	6.50	N/A
DRAGON NINJA	6.99	9.99
DRAGON SPIRIT	6.99	9.99
DYNAMITE DUX	6.99	9.99
EMLYN HUGHES	6.99	9.99
F-15 STRIKE EAGLE	6.99	9.99
FIGHTING SOCCER	6.99	9.99
FOOTBALL DIRECTOR	6.99	N/A
FOOTBALL DIRECTOR 2 (128K)	13.99	13.99
FOOTBALL MANAGER	2.99	6.99
FOOTBALL MANAGER 2	6.99	9.99
FOOTBALL MANAGER 2 EXP	5.99	8.99
FORGOTTEN WORLDS	6.50	8.99
GUNSHIP	6.99	9.99
HARD DRIVIN'	6.99	9.99
INDIANA JONES LAST CRUSADE	6.50	8.99
IVANHOE	6.99	9.99
KENNY DALGLISH	6.50	9.99
KICK OFF	6.99	9.99

KNIGHT FORCE	6.50	8.99
LAZER SQUAD	6.99	N/A
LICENCE TO KILL	6.99	9.99
LIVERPOOL	6.50	8.99
MICROPROSE SOCCER	6.99	9.99
MYTH	6.99	9.99
MOONWALKER	6.99	9.99
NEW ZEALAND STORY	6.50	9.99
OPERATION THUNDERBOLT	6.99	9.99
OPERATION WOLF	6.50	9.99
P. GASCOUNE SUPER SOC	6.99	9.99
POWERDRIFT	6.99	9.99
PROFESSIONAL SOCCER	6.50	N/A
QUARTERBACK	6.99	9.99
RALLY CROSS	6.99	9.99
RED HEAT	6.50	9.99
RICK DANGEROUS	6.99	9.99
RISK	6.99	9.99
ROBOCOP	6.99	9.99
ROCK STAR	6.99	8.99
RUNNING MAN	6.50	9.99
RUN THE GAUNTLET	6.50	9.99
SAINT AND GREAVSIE	6.50	N/A
SHINOBI	6.99	9.99
SKATE OR DIE	6.99	9.99
SPORTING TRIANGLES	6.99	9.99
STARGLIDER 2	9.99	13.99
STAR WARS TRILOGY	8.99	13.99
STRIDER	6.99	9.99
STUNT CAR	9.99	9.99
SUPER WONDER BOY	6.99	9.99
TIMES OF LORE	6.99	9.99
TINTIN	6.99	9.99
TOLKIEN TRILOGY	8.99	11.99
TOOBIN	6.99	9.99
TRACKSUIT MANAGER	6.99	N/A
TREBLE CHAMPIONS	6.99	N/A
TURBO OUTRUN	6.99	9.99
TUSKER	6.99	9.99
THE UNTOUCHABLES	6.99	9.99
VULCAN	6.99	N/A
WAR IN MIDDLE EARTH	6.99	9.99

COMPILATIONS
WINNERS
INDIANA JONES TEMPLE OF DOOM, BLASTEROIDS, LED STORM, THUNDERBLADE, IMP MISSION 2.
OASS 9.99

100% DYNAMITE
AFTERBURNER, LAST NINJA 2, WEC LE MANS, DOUBLE DRAGON.
CASS 9.99

SUMMERTIME SPECIAL
WORLD CLASS LEADERBOARD, RYGAR, TRANTOR, SOLOMONS KEY, BRAVESTARR AND CAPTAIN AMERICA.
CASS 5.50

COMMAND PERFORMANCE
MERCENARY, HARDBALL, 10TH FRAME, CHOLO, XENO, TRANTOR, BOBSLEIGH, LEVIATHAN, ARMAGEDDON MAN AND SHACKLED
CASS 5.50

TAITO COIN OPS
RASTAN, FLYING SHARK, ARKANOID 1 AND 2, SLAPFIGHT, BUBBLE BOBBLE, RENEGADE AND LEGEND OF KAGE.
CASS 8.99

KONAMI ARCADE COLLECTION
JAILBREAK, GREEN BERET, YIE AR KUNG FU 1 & 2, PING PONG, MIKIE, JACKAL, HYPERSPORTS, NEMESIS AND SHAO-LINS ROAD.
CASS 6.99 DISC 9.99

SPECIAL ACTION
DRILLER, CAPTAIN BLOOD, THE VINDICATOR, DALEY THOMPSONS OLYMPIC CHALLENGE AND S.D.I.
CASS 8.99

WE ARE THE CHAMPIONS
SUPERSPRINT, RENEGADE, RAMPAGE, IK+ & BARBARIAN
CASS 6.99 DISC 11.99

IN CROWD
KARNOV, GRYZOR, BARBARIAN, CRAZY CARS, PREDATOR, COMBAT SCHOOL, PLATOON AND TARGET RENEGADE.
CASS 9.99

SUPREME CHALLENGE SOCCER SPECTACULAR
PETER BEARDSLEY'S INT FOOTBALL, SOCCER SUPREMO, FOOTBALL MANAGER, WORLD CHAMPIONS AND PETER SHILTON'S HANDBALL MARADONA.
CASS 8.99 DISC 11.99

FISTS AND THROTTLES
BUGGY BOY, DRAGON'S LAIR, IKARI WARRIORS, THUNDERCATS AND ENDURO RACER.
CASS 8.99

SUPREME CHALLENGE
ELITE, STARGLIDER, ACE 2, SENTINEL AND TETRIS.
CASS 5.50

GAME SET AND MATCH 2
MATCH DAY 2, SUPERBOWL, WINTER OLYMPIAD, NICK FALDO, CHAMPIONSHIP SPRINT, TRACK AND FIELD, STEVE DAVIS SNOOKER & SUPER HANG ON.
CASS 8.99

SOCCER SQUAD
FOOTBALLER OF THE YEAR, GARY LINEKERS SUPERSTAR SOCCER, GARY LINEKERS SUPERSKILLS AND ROY OF THE ROVERS.
CASS 6.99

THE STORY SO FAR VOL 2
OVERLANDER, HOPPING MAD, SPACE HARRIER, BEYOND THE ICE PALACE & LIVE AND LET DIE.
CASS 8.99

THE STORY SO FAR VOL 4
GHOSTBUSTERS, ALIENS, WONDERBOY, EIDOLON, BACK TO THE FUTURE & QUARTET.
CASS 8.99

KARATE ACE
WAY OF THE EXPLODING FIST, BRUCE LEE, KUNG FU MASTER, AVENGER, SAMURAI TRILOGY, UCHI MATA & WAY OF THE TIGER.
CASS 5.50

MEGA GAMES
NORTH STAR, CYBERNOID, DEFLECTOR, TRIAXOS, BLOOD BROTHERS, MASK 2, TOUR DE FORCE, HERCULES, MASTERS OF THE UNIVERSE AND BLOOD VALLEY.
CASS 5.50

TEN GREAT GAMES VOL 3
10TH FRAME, FIRE LORD, RANARAMA, FIGHTER PILOT, LEADERBOARD, ROCCO, SURVIVOR, IMPOSSABALL, CITY SLICKER AND DRAGONTORC.
CASS 5.50

FOUR TOP GAMES
NEMESIS THE WARLOCK, PULSATOR, CATCH 23 AND SLAINE.
DISC 2.99

TEN COMPUTER HITS VOL 5
DARK SCEPTRE, TARZAN, MAGNETRON, MEGA APOCALYPSE, TRAZ, CATCH 23, MYSTERY OF THE NILE, FRIGHTMARE, NINJA HAMSTER AND DRUID 2.
CASS 5.50

COIN OP HITS
OUTRUN, ROAD BLASTERS, SPY HUNTER, THUNDERBLADE AND BIONIC COMMANDO.
CASS 9.99

GAMES REVIEW

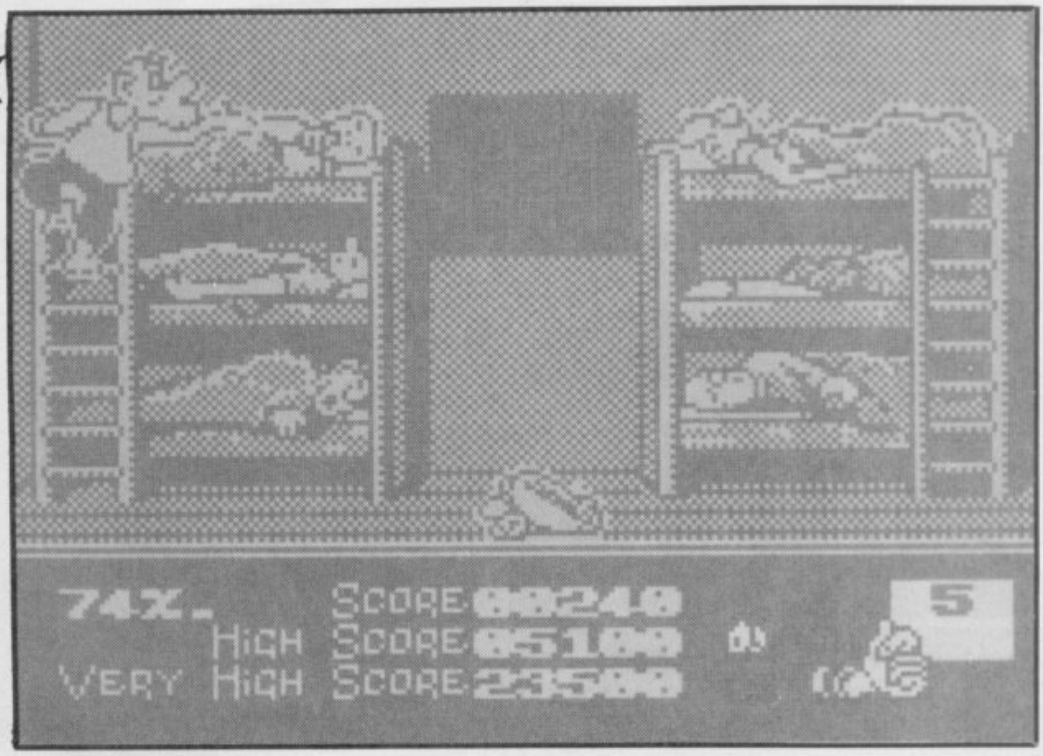

STIR CRAZY
STARRING BOBO

When they really try, the French can come up with the most dismally unfunny game concepts; *Stir Crazy* is une example excellente. Nothing to do with the Gene Wilder/Richard Prior fillum, the game's based on a comic featuring a jailbird named *Bobo*, which means nothing to us since the comic doesn't appear in the English language, so it's hard to donner une toss gigantique.

Anyway, the whole concept's fairly tasteless; Bobo is in the slammer for life, presumably for not paying the French equivalent of the poll tax or something, and between his feeble efforts to escape he has various prison-type tasks to perform. You can choose to play any one of the five sections, but on the cassette version you have to reload the game each time; or you can play all five in order, though why you would want to is another question.

Game One; Serving the Porridge. Bobo runs up and down the refectory between two rows of prisoners, ladling out porridge and returning to the serving hatch to refill his tureen. Game Two; Peeling the Potatoes. Bobo sits in front of a giant mound of spuds, picking them up, peeling them with a wiggle of the joystick and flinging them over his shoulder, before the mound grows big enough to overwhelm him. By now your patience will be waning.

Game Three; The Trampoline. Bobo pushes the trampoline back and fore below the prison windows, attempting to bounce the escaping prisoners over the wall, as in those pocket games that go blip-blip-blip so annoyingly. Game Four; the Electrical Wires. On the run along three electrical cables, Bobo jumps from one wire to another, trying to avoid being electrocuted by stray sparks. tedium a go-go! Game Five; The Dormitory. Bobo runs up and down ladders, nudging snoring prisoners to make them shut up so he can get back to his own bed and stack up some zees. By this time you'll wish you were asleep too.

Although there isn't an original or interesting idea in the whole lot, all this might be mildly entertaining if the graphics were great, or the music outstanding, but, sadly, they aren't and it isn't.

It's not so bad that the guillotine is in order, but everyone connected with this one should get a handful of porridge in le grande slammer.

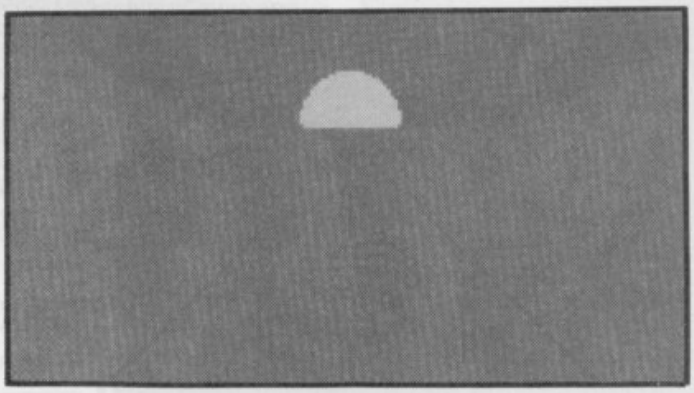

ARCADE REVIEW

FAX BOX

Label: **Infogrames** *Author:* **Bala/ Hennebois** *Price:* **£8.95** *Memory:* **48K/128K** *Joystick:* **various**

GRAPHICS	SOUND
60	59
50	45
PLAYABILITY	LAST ABILITY

About as much fun as a long stretch in the pokey with Lord Longford visiting you

Reviewer:

OVERALL **55**

10 20 30 40 50 60 70 80 90

EN OF T LIN

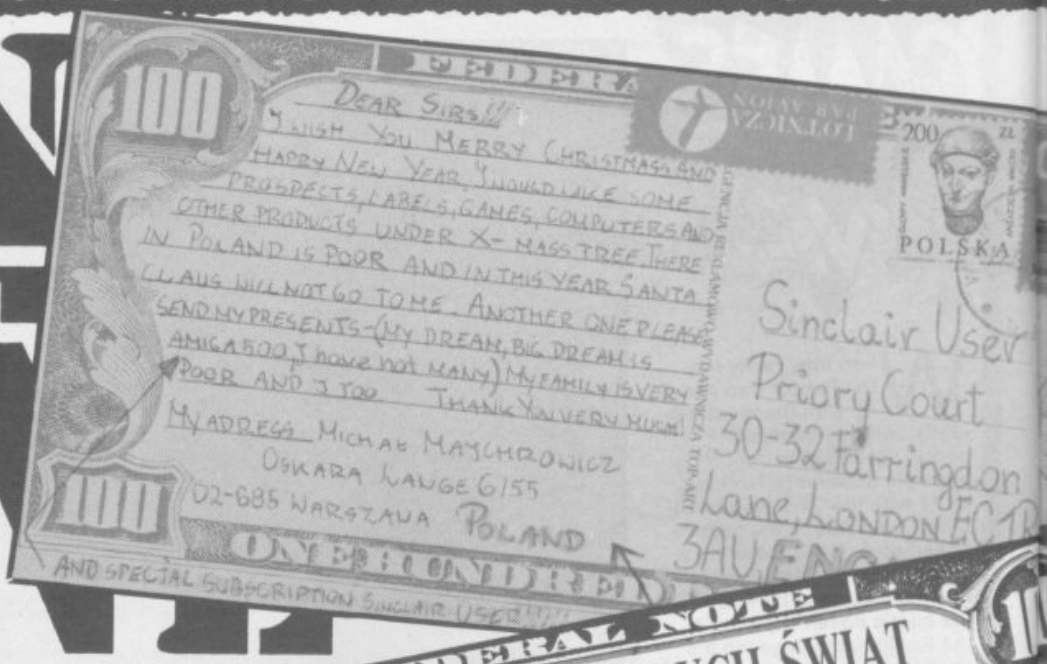

COMPLETELY MADDO READERS CORNER

We just couldn't resist showing you this very weird postcard that we received from an SU reader (well, we think he's a reader) from "Poland". He's a ruddy loon if ever there was.

CAPTION COMPETITION NO.36

Who's this little fellow-me-lad, with his head on the desk nabbing a few zeds while he should be busying himself around the office?

Why, it's Bo Jangeborg, innit? He's just finished doing six months of programmey stuff for that new Sam Coupe jobby and he's fair cream crackered.

We'd like to know what he's got to say for himself. We'd also like to know what he's doing with all that Speccy gear when he should be spending time with Sam. We reckon that maybe you know the answer, so we suggest you scribble down what Bo is saying/dreaming and send it to us at Caption Compo 36, SU, Priory Court, 30-32 Farringdon Lane, London EC1R 3AU. Only funny captions please and we'll send the winner some goodies. Entries in by the end of February 1990.

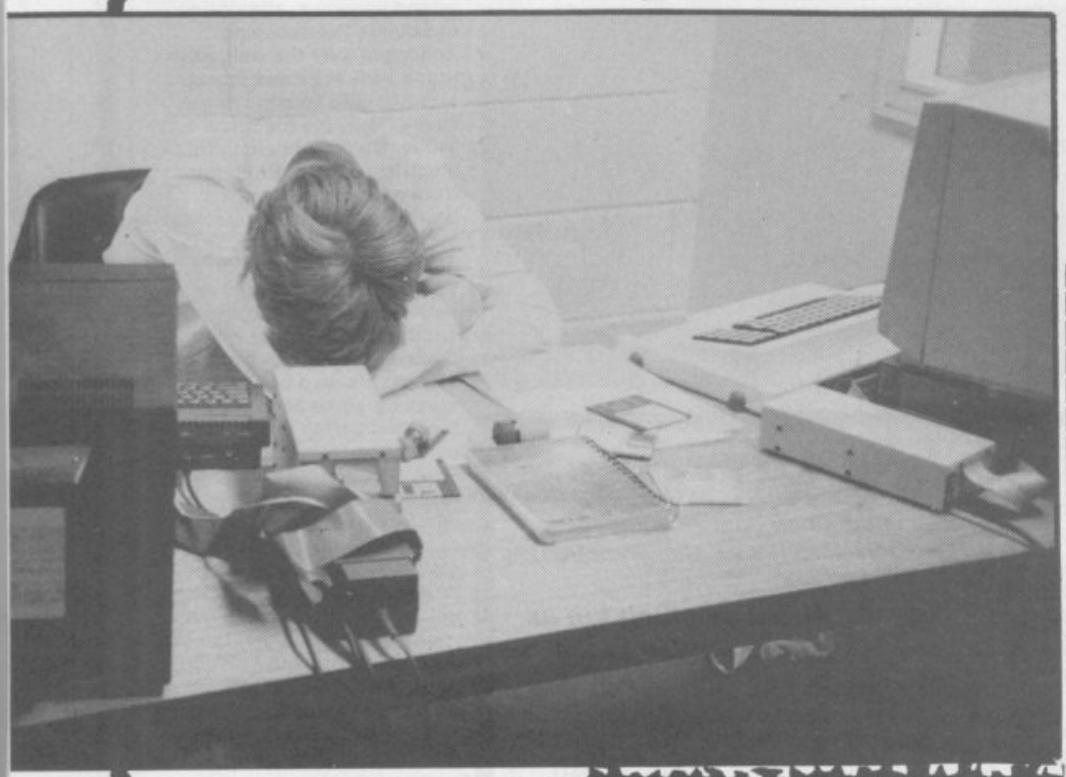

Caption Compo 36

Caption _____

_____

Name _____

_____

Post Code _____

END OF THE LINE

CAPTION COMPETITION NO.35

Well, at last, it's actually here. We thought it was never gonna happen. But yes Caption Compo No 35 is finally out the way. We had plenty of suggestions as to what The Princess Al and Saucy Sarah were saying which ranged from J. Hookings 'Hurry up, I can't stay like this much longer' to Lee Baldwin's 'What do you mean, give us the price of SU off the top of your head?'. But the goodies this month go to naughty Gary Stein from Fife with his caption 'Here's the auditions for Gorillas in our midst'. We better warn you Gary, Big Al has seen your entry and she's not too happy. In fact, she's steaming round to your house to give you a bit of a pasting, so I guess it's time for you to leave the country.

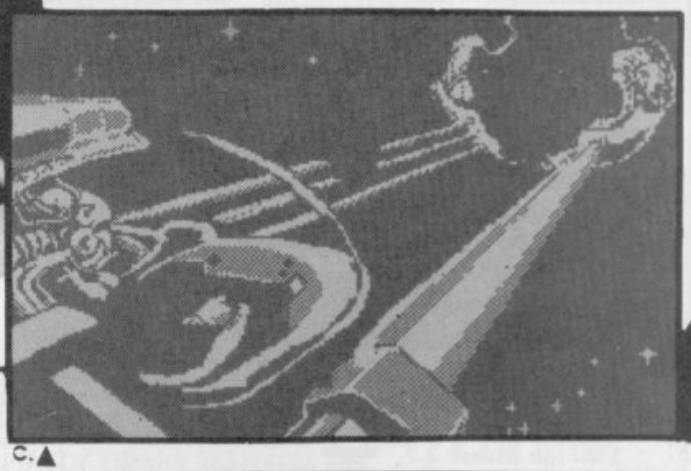

C. ▲

PHEW! FOREIGNERS EH?

It's always nice to hear from our fellow Specsters in far away lands. Infogrammes, Loriciels and Ubi Soft head up the French contingent, and their releases are always, er, interesting. It has to be said, though, that the games are becoming more and more strange. Witness: Purple Saturn Day (Weird gameplay and odd colours) Puffy's Saga (Rescue female tennis ball from maruading ink blots) and now Stir Crazy (Peel the potatoes! Paint the floor!)

One has to wonder, mais non, whatever will our continental chums come up with next? *Marcel and the Revolution*, perhaps (execute men wearing make-up while eating cake). *Resistance Rene* (hide from the evil disciples of nasty Mr Mengele while transmitting *Maurice Chevalier* on short wave radio.) *Ninja Frogs* (Rescue your amputee comrades from Mr Bologne's saucy frying pan).

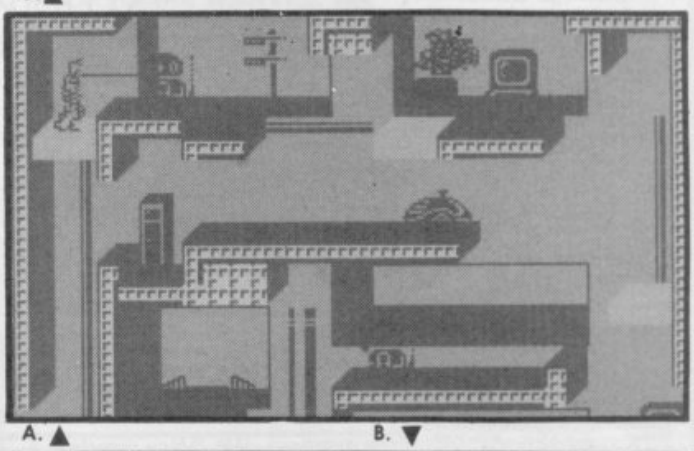

A. ▲ B. ▼

MYSTERY SCREENSHOT "EXCITEMENT"

All simple stuff, you know what to do. Just look at the screenshots below and see if you can guess which famous game they come from. Answers appear below, so don't bother to send your guesses to us, 'cos you're not gonna win anything.

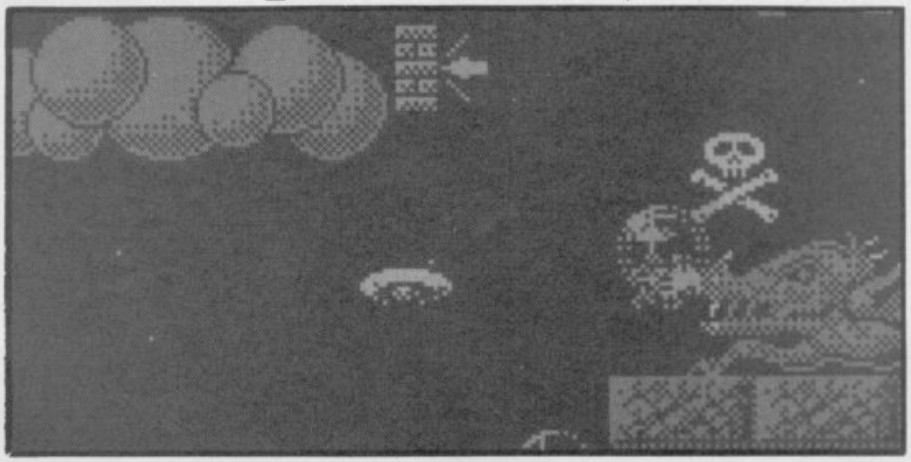

LINC-SOFT SOFTWARE

57 MAPLE STREET, BRACEBRIDGE
LINCOLN LN5 8QS
(0522) 535409

SPECTRUM CASSETTE PRICE AS SHOWN

Airwolf	1.89	Batman	7.46	Pacland	6.71
Couldron II	1.89	Blasteroids	7.49	Robocop	7.46
Knightmare	1.89	Cybernoid II	5.99	Renegade II	6.74
Way of Expldng Fist	1.89	Double Dragon	7.49	Rick Dangerous	7.49
Ghostbusters	1.89	Operation Wolf	6.71	Star Wars Trilogy	9.74
Joe Blade II	1.89	R-Type	7.49	Afterburner	7.49
Through Trap Door	1.89	Red Heat	6.74	Dragon Spirit	7.49
Who Dares Wins II	1.89	Road Blasters	6.74	In Crowd	10.99
Saboteur II	1.89	Wec Le Mans	7.46	Taito Coin-Ops Hits	9.50
Rygar	2.84	Forgotten Worlds	6.74	Game, Set, Match II	9.50
Treasure Islnd Dizzy	2.84	War in Middle Earth	7.49	Giants	9.50
Mig 29	2.84	Action Fighter	7.49	Strider	7.49
Green Beret	2.84	Run the Gauntlet	6.74	Powerdrift	7.49
Brave Star	2.84	Mr Heli	7.49	Cabal	7.49
Enduro Racer	2.84	A.P.B	7.49	Stunt Car Racer	7.49
Adv Soccer Sim	2.84	Arkanoid II	5.96	100% Dynamite	11.24
Thunderbirds	7.46	Batman Movie	7.49	Postman Pat II	2.84
Thunderblade	6.74	Barbarian II	7.49	Metro Cross	2.84
Running Man	6.74	Dragon Ninja	6.71	Mega Mix	11.24
Shinobi	7.49	New Zealand Story	6.74	Untouchables	7.49

Most titles available for all popular computers. Mail order only. Telephone or write for details and price list for your computer. Make Cheque or Postal Order to:
LINC-SOFT SOFTWARE

WARNING

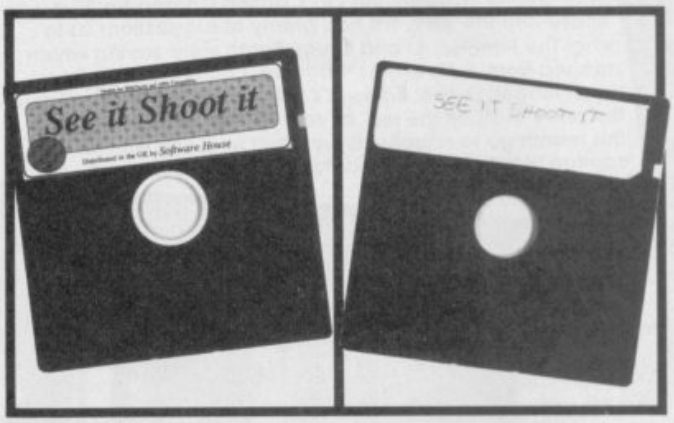

THIS DISK COSTS £14.99

THIS DISK COULD COST £2,000

It's against the law to pirate software. You can be fined £2,000 or go to prison for six months.

THIS CAMPAIGN IS ORGANISED BY ELSPA EUROPEAN LEISURE SOFTWARE PUBLISHERS ASSOCIATION

Any information on piracy should be passed to The Federation Against Software Theft. Telephone 01-240 6756

PIRACY IS THEFT

WORLDWIDE SOFTWARE
1 Bridge Street
Galashiels TD1 1SW

VISA

WORLDWIDE ·SOFTWARE·

MasterCard

WORLDWIDE SOFTWARE
106A Chilwell Road, Beeston
Nottingham NG9 1ES

Spectrum Software

	Cass	Disk
100% Dynamite	10.85	
180	2.99	
1942	2.99	
2 Player Super League	2.99	
720 Degrees	2.99	
A.P.B.	6.90	9.90
Action Countdown	6.90	9.90
Ace of Aces	2.99	
Adv Soccer Sim	2.99	
After the War	6.99	10.50
Airborne Ranger	6.90	9.90
Altered Beast	6.90	9.90
Alien Syndrome	2.99	
Ancient Battles	10.85	
Arnhem	7.25	
Aussie Rules Football	6.99	
Austerlitz	9.50	
Barbarian II	4.99	9.90
Bards Tale	2.99	6.99
Batman (Hit Squad)	2.99	
Batman the Movie	6.90	9.90
Beach Volley	6.90	9.90
Betrayal	6.99	10.50
Beverley Hills Cop	6.50	10.50
Black Tiger	6.99	
Boxing Manager	6.99	
Bloodwych	6.90	9.99
Bomber	9.00	14.95
Brian Clough Ftbll	5.99	6.99
Bridge Player 2150	14.95	22.95
British Super League	2.99	
Cabal	6.90	9.90
Carrier Command	10.50	12.90
Championship Golf	6.90	
Chase HQ	6.90	9.90
Christmas Collection	9.00	
Chuck Yeager's Flt Trnr	6.90	9.90
Circus Games	6.50	
Classic Games 4	6.90	9.90
Clock Chess 89	6.90	9.90
Coin Op Hits	10.85	13.50
Colossus Bridge	8.50	9.90
Colossus Chess 4	6.90	9.90
Commando	2.99	
Continental Circus	6.90	9.90
Crash Smashes	9.50	9.90
Crazy Cars	2.99	
Crazy Cars II	6.50	
Cricket Master	6.50	
Cybernoid	2.99	
Cybernoid II	5.99	9.50
D Thomson Decathlon	2.99	
Dan Dare 3	6.99	10.85
Dark Century	6.50	

Spectrum Software

	Cass	Disk
Dark Force	9.00	13.99
Deluxe Scrabble 128K	7.99	11.20
Desert Rats	6.90	
Dizzy 3 Fantasy World	2.99	
Double Dragon 2	6.99	10.85
Dr Dooms Revenge	6.90	9.90
Dragon Ninja	6.30	9.90
Dragon Spirit	6.90	9.90
Dynamite Dux	6.90	
Elite Platinum Vol 1	9.00	
Emlyn Hughes Soccer	6.90	9.90
Enduro Racer	2.99	
Epyx Action	9.90	
F15 Strike Eagle	6.90	
Fiendish Freddie Big Top	6.99	
Fist 2	2.99	
Fighting Soccer	6.90	
Football Director	6.90	
Football Director II	13.50	13.50
Football Manager II	6.90	9.90
Footballer	2.99	
Forgotten Worlds	6.50	9.00
Ftballer of the Year 2	6.90	9.90
Fun School II 6 to 8 yrs	6.90	9.10
Fun School II over 8 yrs	6.90	9.10
Fun School II under 5 yrs	6.90	9.10
Galaxy Force	6.99	
Game Set Match II	9.50	
Games Summer Edition	6.90	9.90
Games Winter Edition	6.50	9.50
Gauntlet	2.99	
Gauntlet 2	2.99	
Gazzas Super Soccer	6.99	
Gemini Wing	6.90	9.90
Ghostbusters	2.99	
Ghostbusters 2	7.90	
Ghosts n Goblins	2.99	
Ghouls and Ghosts	6.90	9.90
Great Escape	2.99	
Green Beret	2.99	
Gunship	6.90	9.90
Hard Drivin	6.90	9.90
Heroes of the Lance	6.90	9.90
High Steel	6.90	9.90
House Mix	6.90	

Spectrum Software

	Cass	Disk
Hypersports	2.99	
Indy Last Crusade	6.90	9.00
International Football	2.99	
Iron Lord	9.00	13.50
Kenny Dalglish Manager	6.30	
Kick Off	6.90	9.90
Knight Force	6.90	9.90
Krakout	2.99	
Laser Squad	6.90	14.95
Leaderboard Golf	2.99	
Leaderboard Coll	10.85	14.50
Licence to Kill	6.90	9.90
Masterfile Plus 3		21.95
Maze Mania	6.90	
Mega Mix	10.85	
Microprose Soccer	6.90	9.90
Mini Office	2.99	
Monty on the Run	2.99	
Moonwalker	6.90	9.90
Mr Heli	6.90	9.90
Myth (System 3)	6.90	9.90
Napoleon at War	6.55	
New Zealand Story	6.50	
Nigel Mansell Grand Prix	2.99	
Ninja Warriors	6.99	10.85
Operation Thunderbolt	6.90	9.90
P47	6.90	9.90
P47 Thunderbolt	6.99	
Pacland	6.30	9.10
Pacmania	6.30	9.10
Paperboy	2.99	
Ping Pong	2.99	
Player Manager	6.90	9.90
Powerdrift	6.90	9.90
Proj Stealthfighter	6.99	9.90
Puffys Saga	6.90	10.50
Purple Saturn Day	6.90	9.90
Rally Cross Challenge	6.90	9.90
Rambo	2.99	
Rambo III	6.55	
Rampage	2.99	
Renegade III	6.30	
Renegade	2.99	
Rick Dangerous	6.90	9.90
Road Runner	2.99	

Spectrum Software

	Cass	Disk
Robocop	6.90	9.90
Rock n Roll	6.50	9.00
Rolling Thunder	2.99	
Run the Gauntlet	6.55	9.90
Running Man	6.55	9.00
Samurai Trilogy	2.99	
Saigon Combat	2.99	
Scapeghost		14.95
Shinobi	6.90	9.90
Short Circuit	2.99	
Silent Service	6.90	
Silkworm	6.90	9.90
Soccer 7	2.99	
Soccer Squad	6.90	9.90
Soldier of Light	2.99	
Spherical	6.50	9.00
Spin Dizzy	2.99	
Stallone Cobra	2.99	
Star Wars Trilogy	9.99	14.95
Starglider II	10.50	12.60
Stormlord	6.90	9.90
Strider	6.90	9.90
Street Fighter	2.99	
Street Hassles	2.99	
Striker	2.99	
Stunt Car	6.90	9.90
Summer Games	2.99	
Super League Soccer	6.90	
Super Tank Sim	2.99	
Super Wonderboy	6.90	9.90
Superstar Soccer	2.99	
Supreme Challenge	9.10	11.99
Tas Calc Plus 3		17.50
Tas Diary Plus 3		14.00
Tas Sign Plus 2	14.00	
Tas Sign Plus 3		17.50
Tas Spell Plus 3		17.50
Tascalc Plus 2	14.00	
Tasword Plus 2	14.00	
Tasword Plus 3		17.50
Tennis	2.99	
Test Drive 2	6.99	10.85
The Biz	10.85	
The General	9.50	
The National	6.90	

Spectrum Software

	Cass	Disk
Theatre Europe	2.99	
Thunderbirds	9.10	9.90
Thundercats	2.99	
Tintin on the Moon	6.90	9.90
Tolkien Trilogy	9.00	
Toobin	6.90	9.90
Top Gun	2.99	
Tracksuit Manager	6.90	
Treble Champions	6.90	
Turbo Outrun	6.90	9.90
Tusker	6.90	9.90
Untouchables	6.90	9.90
US Gold Winners	10.85	13.50
Vulcan	7.25	
War in Middle Earth	6.90	9.90
Wec Le Mans	6.90	9.90
Wellington at Wtrloo	9.50	
Wild Streets	6.99	
Winners (US Gold)	11.99	
Wizball	2.99	
World Class Lboard	2.99	
X-Out	6.99	9.00
Xenophobe	6.90	9.90
Xybots	6.90	9.90
Yankee	7.25	
Yie Ar Kung Fu	2.99	
Zulu War	6.55	

Joysticks and Utilities

Cheetah 125+	6.99
Cheetah Mach 1	10.95
Cobra	11.99
Comp Pro 5000	12.95
Comp Pro 5000 Clear	13.95
Comp Pro 5000 Extra	14.95
Cruiser	8.99
Cruiser Multicoloured	8.99
Konix Speedking	10.99
Autofire Speedking	11.99
Zip Stick Autofire	14.95
+2/+3 cover	4.99
Spec Power Supply	9.95
Azimuth Tape Head Align Kit	8.99
Joystick Adaptor for +2/+3	4.99
+3 Cassette Lead	4.99
10 × 3" Blank Disk	23.95

PRINTERS
AMSTRAD 3160 PRINTER
DOT MATRIX NLQ
FOR +3 OR +2A
USUAL PRICE 199.99
SPECIAL OFFER PRICE
***** ONLY 169.99 *****
INCLUDES DELIVERY AND ALL CONNECTING LEADS

Fast Delivery on All Stock Items by 1st Class Mail in UK.
Special Overseas Service by Air Mail Worldwide.
Credit Card Orders accepted by Phone or Mail.
Overseas Tel No: Nottingham 225368

North, Scotland, N. Ireland
0896 57004 (24 hours)

South, Midlands, Wales
0602 252113 (24 hours)
0602 225368

Credit Card Order Telephone Lines

Europe (other than UK) shipping costs are:
£1.50 per disc for normal airmail
£2.50 per disc for express airmail

Please make cheques or postal orders payable to WORLDWIDE SOFTWARE
All prices include postage and packing in the UK.
ADVERTSISED ARE FOR MAIL AND TELEPHONE ORDERS

Outside Europe shipping costs are:
£2.00 per disc for normal airmail
£3.00 per disc for express airmail

SINCLAIR USER SUPERMART

TO ADVERTISE IN THE SUPERMART CALL MARTHA MOLOUGHNEY ON 01 251 6222

UTILITIES

KOBRAHSOFT SPECTRUM UTILITIES AND SOFTWARE

SP5 TAPE TO +3 DISC UTILITY:– !NEW! Transfer the tapes to + 3 Disc. Many examples. NOW transfers the very latest Pulsing and Countdown programs. FULL Manual. FREE superb DISC HEADER READER and DISASSEMBLER. Supplied on **DISC at £12.95.**

D.I.C.E.:– !NEW! Version 2 disc utility for the +3. Modify and read sectors, Back up discs; FULL DIRectory; Recover erased files; Lock out faulty files; Erase/Rename files; Menu Driven; Easy to use. "An excellent package" CRASH Oct 1988. **£12.95 ON DISC.**

SD5 TAPE TO M D UTILITY:– !NEW! Transfer tapes to M/D. Now transfers the LATEST Pulsing and Coundown programs; FULL Manual; FREE Disassembler. **£7.99 on Tape; £9.95 on Cart.**

SW1 TAPE TO WAFADRIVE UTILITY:– Transfer PROTECTED tapes to Wafadrive. Handles Pulsing programs; Manual and FREE Disassembler:– **£7.95 on tape.**

SC6 ADVANCED TAPE UTILITY:– !NEW! Now will backup MOST tapes. Handles Fast Loaders, LONG blocks, the VERY LATEST Pulsing and Countdown programs, FULL Multi-load programs: – **£8.95.**

SPECTRUM MACHINE CODE COURSE:– FULL course from beginner to advanced level. Applies to ALL Spectrums. Suitable for all. Free Disassembler AND Editor/Assembler:–**£20.**

PLUS 3 DIARY AND FILING SYSTEM:– !NEW! A complete diary/note pad filing system database for the +3, features LARGE database with diary to 2089, also fast search and retrieval of data and biorhythms for 4 people. **£12.95 on disc.**

DB1 +3 DISC BACKUP UTILITY:– Backup +3 PROTECTED discs to DISC or TAPE; Easy to use; Handles Multi-load programs. **£12.95 on disc.**

ALSO AVAILABLE: SD5 TAPE TO M D: SD5 TAPE TO OPUS DRIVE: SL4 SPEEDLOADER: CODE INVESTIGATOR – Phone for more details

MONEY BACK GUARANTEE – BUY WITH CONFIDENCE!
Send cheque/PO to:– "KOBRAHSOFT"
Dept SU, "Pleasant View," Hulme Lane, Hulme, Longton, Stoke-on-Trent, Staffs. ST3 5BH
(Overseas:– EUROPE add £1 P&P PER ITEM, OTHERS £2).
Send SAE (9 in x 5 in) for detailed catalogue. – mark envelope "Enquiries".
We now stock entire range of Spectrum Commercial Software with huge savings please send SAE or phone for catalogue.
For more informaiton please phone 078 130 5244
Access and Visa welcome please phone above number (24 hour, 7 days a week for FAST Mail Order)

SOFTWARE

ONLY POOLS AND HORSES

FOOTBALL BOXFORM £14.95 (+ £2 for 3" disc)
Not a gimmicky plaything but a genuine statistical analysis of football form the sole objective of which is to improve the chances of winning on the pools or fixed odds. **Written by a pools expert it has forecast over 50% more draws than would be expected by chance.** Homes aways and draws are shown in order of merit and true odds given for every match. Merit tables show at a glance the teams currently in form and those having a lean spell.

POOLS PLANNER £14.95 (+ £2 for 3" disc)
The perm book on a computer. Gives details of and checks 369 easy to enter block perms ranging from 9 to 73960 lines and from 12 to 56 selections.

RACING BOXFORM & HANDICAP WINNER £14.95 (+ £2 for 3" disc)
Two programs for the price of one. **BOXFORM** weighs up a race by considering the many facets of form. Easily amended to suit the user's ideas. **HANDICAP WINNER** shows the value for money bets. Over 1,000 winners in 1989 handicaps at 28/1, 25/1, 20/1, 16/1, 15/1.....etc, etc.

SPECIAL OFFERS: Any 2 of the above £24.95 or £34.90 for all 3 (Please add £4 for 3" disc) **PLUS FREE BETS CALCULATOR** that's so good it's used by bookies.

RACING TOOL KIT (£49.95 tape or disc)
A package of 7 programs for the racing enthusiast. RACING BOXFORM/HANDICAP WINNER plus programs to produce ratings and time figures, update private handicaps or form your own, keep records, work out almost any bet, etc.

Why pay inflated prices? **BOXoft CLEVER and get the BEST**
Available on tape or disc for SPECTRUM, CMD C64/128, AMS CPC's, BBC B from:
BOXOFT, (SU), 65 Allans Meadow, Neston, South Wirral L64 9SQ
Credit card holders may phone 051-336-2668 (24 hrs)

Sinclair User is the best,
If you want response, Forget the rest!

UTILITIES

P.C.G.

61 School Street
Barrow-in-Furness
Cumbria
LA14 1EW

Desk Top Publishing Software:

WordMaster the word processor	£11.90
Headliner graphic & title designer	£8.95
Typeliner desktop publisher	£16.95
DTP Pack (all three above programs)	£35.95
DTP Font Packs now available	£6.95
Font Packs #1 and #2	£11.95

Disk versions: +3 + £2.50; Disciple/Plus D + £1.50

Dot-Matrix Printers:

Citizen 120-D high quality NLQ printer	£165
Star LC10 superior quality, many features	£185
Star LC10-C colour version of the LC10	£225

All printers are compatible with the DTP Pack.

Professional Spectrum Software:
PCG stock machine-code assemblers, BASIC, C and Pascal compilers, word-processors, spreadsheets and databases for all Spectrum models.

Spectrum DTP
Our DTP pack is an absolute *MUST* for the serious Spectrum user. Call now for details and sample prints from this amazing package. You'll never believe they were printed by a Spectrum!

Vidi-ZX
The best *VIDEO DIGITIZER* money can buy, allows you to load up images from a video/camera into your Spectrum. Digitized images can be used in art software or printed - you can even use them with the DTP pack to produce your own newspaper!
Available from PCG at £34.95

● ● ● **FREE delivery on all items!** ● ● ●

Want more details? Write or Phone 0229-36957 or 0229-836957

HARDWARE

ALL HARDWARE AND SOFTWARE WANTED

For cash or exchange:
Music & Video Exchange
56 Nottinghill Gate, London
W11. (Tel: 01 727 0424)

SPEC SUPPLIES

SINCLAIR SUPPLIES

Spectrum +2 Computer	£119.95
Spectrum +3 Computer	£159.95
Spectrum PSU £9.95 +2/+3	£19.95
Membrane (Spec, QL)	£9.95
Currah Speech (Spec 48K)	£19.95
Tasword 2 (cassette, Spectrum)	£9.95
Magnum Lightgun	£29.95
Defender Lightgun	£24.95

SPECTRUM EDUCATIONAL SOFTWARE

Fun School 2 (un 6s)	Cass £9.95	Disk £12.95
Fun School 2 (6-8s)	Cass £9.95	Disk £12.95
Fun School 2 (over 8s)	Cass £9.95	Disk £12.95
Basic Arithmetic (4-8s)	Cass £4.95	
Learn to Read (age 4+)	Cass £4.95	
Number Fun (age 4+)	Cass £4.95	
Getset (age 4+, sets)	Cass £4.95	
Count with Oliver (4-7s)	£4.95	
Look Sharp (4-7s, memory observation)	£4.95	

Prices include P&P. To order send chq/PO to:
Omnidale Supplies (SU)
23 Curzon St, Derby DE1 2ES
Tel 0332 291219

UTILITIES

WHISTLE CONTROLLED MUSIC WRITER

Creates written music routines automatically! Just whistle a tune and it will be instantly written into a BASIC statement for use by the PLAY or BEEP commands. Comprises interface (with built in microphone) + software. Plugs into joystick port. Music playback independent of interface & software. Please state computer.
PRICE £9.95 POST FREE.
SAE LEAFLET.
SMB SOFTWARE, PO BOX 38, INVERNESS IV1 1GA

HARDWARE

E.E.C. LTD

★ QL & SPECTRUMS ★
PLUS 3 £149.95
SP +48K £89.95
128K £89.95, PLUS 2 £109.95

★ QL NEW ★
Complete with PSU, leads, instruction book, s/ware 4 pack incl Quill (word processor), Archive (Database), Abacus (spread sheet), Easel (graphics) £120 JM Rom; £135 JS Rom
BACK UP QL WITH P/SUPPLY, LEADS AND SOFTWARE ONLY. Keep it as insurance or for networking. Cheaper than changing to another system.
JR ROM £90 JS £100
QL customers spending over £100 get FREE Quanta Membership worth £14.

★ ALPHACOM 32 PRINTER NEW (incl Interface and PSU) Just plugs in! £49.95
Alphacom paper (5 roll pack) £12.50

★ 80 COL SERIAL PRINTERS ★
(Ideal for Spectrums & QL)
STAR NL 10, 120 cps, 24 NLQ, D/M. £???
C. ITOH DAISYWHEEL 20 cps £140
Leads for I/F One or QL free.
CENTRONICS INTERFACE £24.95

★ MICRODRIVE EXPANSION KIT
includes microdrive, interface 1, booklet, introduction cartridge and flex connector £59.95
As above and with extra microdrive £69.95

★ CARTRIDGES NEW
Singles **£2.00** 10 for **£18.00** 100 for **£175.00.** Box with 10 carts **£25.00,** with 20 **£40.00**

POWER SUPPLY UNITS
Spectrum 48K **£7.95** 128K **£9.95**

128K Plus 2	£14.95
Plus 3 & QL	£19.95
Alphacom	£12.95

UK delivery: Please add £6 for PRINTERS and micros. Other items £3. Outside UK add £15. Other items £5. C.W.O. OR VISA/ACCESS ALL OFFERS SUBJECT TO AVAILABILITY. SOME PRODUCTS MAY BE RECONDITIONED. ORDERS TO EEC LTD 18-21 MISBOURNE HOUSE, CHILTERN HILL, CHALFONT ST PETER, BUCKS SL9 9UE.

FAX: 0753 887149
TEL: 0753 888866

SOFTWARE

SPECTRUM SOFTWARE by LERM. WITH FULL MONEY BACK GUARANTEE*

NEW TAPE UTILITY C2

TU.C2 PACKAGE COPIES MOST TAPES EVEN JERKY, COUNTDOWN, + FIREBIR* LOADERS. EVEN CONVERTS MANY SECURED PROGRAMS TO NORMAL SPEED FOR RELIABLE LOADING. MEASURES LOADING SPEED, COPIES EXACTLY BLOCKS - EVEN OVER 51K, + SHORT TONE LEADERS ETC. £8.50

LERM MICROMATE.

"PERFECT ADDITION TO M/DRIVE"
"MORE POWER WITHOUT THE PRICE"
YS JULY 1986

IT PAYS FOR ITSELF! FOR 1/2 DRIVE-SYSTEMS. INCLUDES: FORMAT (APPROX 104K), CLONE, SECTOR EDITOR, RENAME, RECONDITIONS AND REPAIRS CART, MULTIPLE ERASE, TRUE CAT, TAPE TO DRIVE (NOT GAMES), DRIVE TO DRIVE COPIER, DRIVE TO TAPE. ON CART - £11.99

PLUS-3-MATE THE DISC UTILITY

PLUS-3-MATE HAS 5 DISC UTILITY PROGRAMS INC FULL CAT, DISC REPAIR/VERIFY, LOCK-OUT, SECTOR EDITOR, MULTIPLE ERASE + FILE COPIER, DISC INFO, BOOT PROG, ETC. INCLUDES CLONE - WHOLE DISC COPIER (inc PROTECTED DISCS). ON DISC FOR £12.99 - WHY PAY MORE!

TAPE IP1f/CU5f NEW

FOR ALL DRIVES (inc M/DRIVE, +3, +D, ETC) - MANAGES SOME PROGRAMS HARDWARE DEVICES CAN'T DO.
1. CU5f - DOES HUNDREDS OF PROGRAMS EASILY INCL PULSED, COUNTDOWN LOADERS + FIREBIR* - ABOUT 50% OF SOFTWARE. £7.95
2. TRANSPACK 1f - OUR UNIQUE COMPLETE TRANSFER PACKAGE (INC 128K) - INCLUDES CU5f PLUS OTHER SOFTWARE AND SAMPLE TRANSFERS FOR PROGRAMS CU5f CAN'T MANAGE. SUI FOR THE NOVICE. £11.99
3. INFORMATION BOOKS 1, 2, OR 3. EACH HAS AT LEAST 160 TRANSFERS TO USE WITH TRANSPACK 1. SAE FOR LISTS. £2.50 PER BOOK.
WE ARE THE ONLY COMPANY OFFERING A COMPLETE TAPE TO DRIVE PACKAGE

Z80 TOOLKIT 2.

"EXCELLENT VALUE FOR MONEY"
"BRILLIANT PACKAGE"
"IF ITS NOT IN TOOLKIT YOU DON'T NEED IT". YS JULY 1986.
OUR SUPERB PROGRAM FOR ALL WHO USE MACHINE CODE - UNRIVALLED IN PRICE AND VALUE FOR MONEY. PACKAGE INCLUDES SINGLE STEP - HELPS YOU UNDERSTAND AND DEBUG M/CODE. POWERFUL ASSEMBLER WITH EASY TO USE FULL PAGE EDITOR, AND A PROGRAM TO DO THE REVERSE - M/CODE TO SOURCE. TOOLKIT WITH DISASSEMBLER, HEX TO DEC, LOADER MODE, PRINTER OUTPUTS ETC. TRANSFERS TO DISC. ONLY £8.99. AMSTRAD CPC VERSION £9.99.

STATE SPECTRUM TYPE WHEN ORDERING. (e.g 128K AND +D). * ONLY ON SOFTWARE POST: UK FREE, +£1 EUROPE, +£2 REST. SAE FOR DETAILS. PROP: L.EVANS.

M/DRIVE CART £1.85. +3 DISCS £2.30 EACH. MIN 4
MULTIFACES ETC, by ROMANTIC ROBOT - SPECIAL offers AVAILABLE - SAE DETAILS. CODE COMPRESSOR £4.50.
LERM, DEPT X, 11 BEACONSFIELD CL, WHITLEY BAY. NE25 9UW. TEL 0912533615

EDUCATIONAL

EDUCATIONAL SOFTWARE
All Spectrums. Maths, Language and Games for 4 year olds upwards. Cassette, Plus D and +3 discs and micro-drive, "Concept" keyboard series. SAE lists please.
B. Seymour,
25 Chatsworth Gardens,
Scarborough, N. Yorks YO12 7NQ.
(0723) 372621 (24 hr)

REPAIRS

CLAPHAM COMPUTER REPAIRS
A D C S
TEL: 01–622–5124
Repairs to Amstrad, Commodore, BBC, Apricot, Altos etc.
Reasonable Prices
ie: Spectrum Repairs from £19.00

REPAIRS

SPECTRUM REPAIRS/SPARES

48K SPECTRUM	£14.50
48K PLUS KEYBOARD FAULT	£11.00
48K KEYBOARD FAULT	£9.00
4116 MEMORY IC	.60
4164 MEMORY IC	£2.70
Z80 CPU	£2.20

Many other spares SAE
Minimum order £5.00
All prices include VAT and return postage.
RA ELECTRONICS
133 London Road South, Lowestoft, Suffolk NR33 0AX
Tel: 0502 566289

LINEAGE

SPEECH SYNTHESIS on any Spectrum £3.49! Message scroller £2.99 (pixel scroll any messages, fast or slow from within your own programs). Games aid toolkit £3.99. Drum beat machine just £3.99 (add cool rhythm to your own programs easily). Turbo load and save £3.99. 20 character set fonts £3.99. 84 games cheat pokes on tape £2.99. Double height print £2.50. Games software also available! Send 20p stamp for full catalogue or just order now! (Please add 50p P&P unless ordering >1 program.). Sigmasoft. Dept SU, 8 Pine Dale, Rainford, Merseyside WA11 8DP.

SPECTRUM HIRE CLUB. Free membership. Chart topping games available. Very popular club. Send large SAE to: SHC (SU), 8 Brookside Close, Godley Hyde, Cheshire SK14 2QQ.

UTILITIES PROGRAMMING graphics info. Get "Outlet!" (monthly since 1987!) on +3 disc, Disciple/+D, Opus, microdrive, cassette. Latest issue £2.50 to newcomers. Chezron Software (Dept SU), 605 Loughborough Road, Birstall, Leicester LE4 4NJ.

ANY OLD or disused computer software (tape-disc cartridges) purchased for cash. SAE for details or send software for quotation to: ISG (SU), 104 Church Street, Stoke-on-Trent, Staffs. Tel 0782 747174.

MULTIFACE/MULTIPRINT owners – buy 'Multistore' and use that 8k memory to store basic programs or screens, instantly recoverable with button and reset-proof. £2.99. M. Kinloch, 6 (3F3L) Drummond Street, Edinburgh.

CARRY-ON SERIES of sport. Score sheets, league soccer, European golf, test cricket. Ideal for computer enthusiasts. Send £4.95, P&P incl, stating pack required to:MPS 3, 2a Cherry Tree Close, Southmoor, Abingdon, Oxon OX13 5BE.

THE ULTIMATE SERVICE Just ring 0898 362436. Dare you listen (25p/38p per minute).

ADULT SOFTWARE

ZX SPECTRUM 48/128. CASSETTE ONLY

ADULT GAMES

FANTASY
Loosen your collar, get out your JOYSTICK and get stuck in. By the time you finish you'll be exhausted.

COVER UP!
Participation game for 2-4 players where anything goes. You never know what you'll be doing or wearing.

WHAT THE BUTLER SAW
Two programmes. A naughty but amusing look at the roaring 20s, and a peep show with some very attractive women. (These are NOT games)

P&P and VAT included

ONLY AVAILABLE BY MAIL ORDER

WARNING. If you are easily offended do NOT order these games

FREE NAUGHTY GIFT
when you buy 2 or 3 of the above games.
£5.50 Each
£10.00 + FREE GIFT for any 2
£14.00 + FREE GIFT for all 3
*FREE GIFT may vary

R 'n' H MICROTEC
PO Box 1120
Slough
SL2 4BJ

S/W HIRE

SPECTRUM S/WARE HIRE
FREE MEMBERSHIP
Over 1,000 Titles
Monthly Prize Draw/Newsletter
* ALL POSTAGE PAID (1st Class)
Send SAE to:
SSH (SU), 16 Fleam Road, Clifton Grove, Nottingham NG11 8PL

REPAIRS

REPAIRS BEAT THESE PRICES!
Spectrum/+ £9.95*
Interface 1 £10.45*
fixed prices – 4 month guarantee
TOP QUALITY REPAIRS BY EXPERTS
Send cheque/PO, and computer to:
GSF SERVICES (A)
113 Mountbatten Road
Braintree, Essex CM7 6TP
Tel: 0376-46637
** Please add £2.45 for P&P + Insurance*
Please phone for 128/+2/+3 prices
GSF SERVICES – EXPERT REPAIRS

Reach an estimated readership of over 250,000 users per month for as little as £6.00* (inc VAT)
Or if you are starting your own small business advertise in the supermart for only £20.00

Yes all you have to do is fill in the coupon below including your name, address and/or telephone number and send to: Supermart, Sinclair User, EMAP, Priory Court, 30-32 Farringdon Lane, London EC1R 3AU.

Maximum 30 words.

Your advert will appear in the earliest possible edition.

Name .....
Address .....
..... Tel: .....

Have you included the fee of £6.00* (inc VAT) or £20.00 (inc VAT)
Make cheques payable to EMAP Publications Ltd.

*for second hand sales only

Conditions:
The Advertisement Manager reserves the right to alter, reject or suspend an advertisement without assigning any reason. Advertisements are accepted subject to approval of copy and to the right to the Advertisement Manager to alter, reject or cancel any order without explanation. The Proprietors are not liable for any loss from any cause whatsever, nor do they accept liability for printers' errors. The Advertisers shall indemnify the Publishers in respect of any claim, cost and expenses arising out of any libelous or malicious matter or untrue statement in any advertisement published for the advertisers, or any infringement of copyright, patent or design therin. The placing of any order will be deemed to been acceptance of these conditions.

MONTH NEXT MONTH NEXT MONTH NEXT MONTH NEXT MONTH

SU HAS GONE MAD!

TIPS MAD:

Part 1 of a special free Dirty Tricks pull out and keep-collection. Every game in the world completely solved and cracked. (Well, almost)

COMPOS MAD:

More competitions than ever before! Thousands of triffic prizes to be given away

COUPONS MAD:

Super money off coupons - get the hottest games for less than anyone else!

TAPE MAD:

A special surprise which we're keeping a big secret.

REVIEWS MAD:

All the new releases reviewed and rated.

SU MARCH

THE WORLD'S GONE MAD!

OUT FEB 18th

MONTH NEXT MONTH NEXT MONTH NEXT MONTH NEXT MONTH

NEXT MONTH NEXTMONTH NEXT MONTH NEXT MONTH NEXT MONTH NEXT MONTH NEXT

NEXT MONTH NEXT MONTH NEXT MONTH NEXT MONTH NEXT MONTH NEXT MONTH NEXT MONTH

The PACK ATTACK

COMP

OPERATION WOLF

Voted "Game of the year." The world's No. 1 arcade game. "Super-smooth scrolling and excellent graphics ...Without doubt this is a first class shoot'em up." A CRASH SMASH CRASH. "Definitely the coin-op of the year... Buy Operation Wolf, it's a brilliant conversion." C+VG GAME OF THE MONTH COMPUTER + VIDEO GAMES.

© 1987 TAITO CORP

THE REAL GHOSTBUSTERS

"Great music, and I appreciate the opportunity to meet Mr. Slimer in person." "Brill theme tune and decent spot effects." AMSTRAD ACTION. "the creatures are very well defined and animated ... as near to cartoon graphics as you can get on the Spectrum." GAMES MACHINE.

© 1988 COLUMBIA PICTURES TELEVISION, A DIVISION OF CPT HOLDING, INC. ALL RIGHTS RESERVED
© 1984 COLUMBIA PICTURES INDUSTRIES, INC

THAT ARE OUT

AFTERBURNER

You've played the arcade smash – now experience the white-knuckled realism of a supersonic dogfight at home! Using your heat-seeking missiles and laser anti-aircraft fire, can you be top gun against supersonic swarm?

AFTERBURNER TM SEGA © ARE TRADEMARKS OF SEGA ENTERPRISE LTD

LAST NINJA 2

Once beaten, but not destroyed, the evil Shogun Kunitoki used all his mystic powers to transport himself through time and establish a new empire of tyranny in modern day Manhattan. You arrive in this frightening and awesome modern world bringing nothing with you save your intelligence, skill and cunning and a burning desire for vengeance.

© SYSTEM THREE SOFTWARE LTD. ALL RIGHTS RESERVED

3 SPECIAL

BATMAN THE CAPED CRUSADER
"Believe me this is brilliant, a finely-honed arcade adventure which is the best comic licence ever – you'd be batty to miss it." CRASH SMASH.

TM &© DC COMICS INC 1988. ALL RIGHTS RESERVED

OPERATION WOLF
"What more could anyone ask for in a shoot-em-up. Operation Wolf, simply is The Business." CRASH SMASH.

© TAITO CORP 1988.

DOUBLE DRAGON
"Skillful programming has taken the superb graphics and addictive game play of the monster arcade hit and faithfully reproduced it on the home computer."

R-TYPE
"Here at S.U. we think it's about as close to an ultimate space blast as anyone will ever get. Fab."

© IREM CORP 1987

ILATION PACKS

BARBARIAN II
"Palace have really put everthing into this one ... It's all done with such enthusiasm, skill and style that I found myself itching to play it again and again." AMSTRAD ACTION MASTER GAME AWARD, "packed with humorous touches ... great animation ... the sound effects too, are top quality ... hours of enthralling play." ZZAP! 64 GOLD MEDAL AWARD.

© 1989 PALACE SOFTWARE

DRAGON NINJA
"A sure winner with the official conversion to the home computer." COMPUTER GAMES-WEEK. "A very enjoyable and addictive game ... The best conversion I have seen on the Amstrad." AMSTRAD ACTION.

© DATA EAST

OF THIS WORLD

WEC LE MANS
The world's most famous sports car race comes to your home computer screen with this exciting simulation of the 24 hour Le Mans race. This stimulating challenge inspired by Konami's sit in driving simulator reproduces all the elements at the famous race with every twist and turn of the track.

© KONAMI

DOUBLE DRAGON
Join in deadly combat with the savage street gang of the infamous Shadow Boss. Use whatever weapons come to hand as you pursue the gang through the slums, factories, and wooded outskirts of the city to reach the Black Warrior hideout, for the final confrontation with the Shadow Boss himself!

© 1988 MASTERTRONIC INTERNATIONAL INC

ALL AVAILABLE FOR
AMSTRAD
COMMODORE · SPECTRUM

ocean®

Ocean Software Limited · 6 Central Street · Manchester · M2 5NS
Telephone: 061 832 6633 · Telex: 669977 OCEANS G · Fax: 061 834 0650

DRIVING'S BIGGEST GAME HAS JUST GOT BIGGER..

TURBO OutRun™

Screen shots from various formats.

AVAILABLE ON
CBM 64/128 CASSETTE
& DISK
SPECTRUM CASSETTE
AMSTRAD CASSETTE
& DISK
ATARI ST & AMIGA

U.S. GOLD®

SEGA®

© 1989 Sega Enterprises Limited. This game has been manufactured under license from Sega Enterprises Limited Japan and "Turbo Out Run™" and "Sega™" (or "Sega") are trademarks of Sega Enterprises Ltd

MORE CAR, MORE ROAD, MORE ACTION!

U.S. Gold Ltd., Units 2/3 Holford Way, Holford, Birmingham B6 7AX. Tel. 021 625 3388